$urprise jackpots
SECRET WORD BONUSES DAILY
DIAL C-FAX 1070

Victoria Times

92nd YEAR, No. 232 ★★ VICTORIA, B.C., SATURDAY, MARCH 13, 1976 15 CENTS DAILY, 30 CENTS SATURDAY

OVER 65 1976 FORD TRUCKS NOW IN STOCK
peter pollen ford

Joint NDP, Tory Fight May Face PM Monday

Times News Services

OTTAWA — The Progressive Conservative and New Democratic parties, infuriated by Prime Minister Trudeau's refusal to accept the resignation of Bud Drury, are considering joint action to force the government to call a public inquiry into allegations that cabinet ministers tried to influence Quebec judges.

Both Conservative leader Joe Clark and NDP leader Ed Broadbent vowed to continue to put pressure on the government when parliament resumes Monday.

Clark said both Trudeau's decisions — refusing the resignation and the inquiry — have done great damage to respect for politics.

Asked if his party will consider blocking the business of the Commons to put pressure on the government, he replied:

"I can't answer that at this stage. I was taken by surprise by both decisions."

In the Commons he said: "We intend to continue to press with every means at our disposal for a full public inquiry."

Broadbent attacked the prime minister for the great "disservice" he had done to parliament. He said Drury had submitted his resignation recognizing that he must take that action in keeping with the traditions of parliamentary government.

The prime minister by refusing to accept the resignation had dealt a severe blow to parliament. He had increased the growing cynicism throughout the land. He has added strength to those who believe that there is one law in Canada for the rich and powerful and another for those who are not so rich and powerful.

Broadbent said it is important that parliament be informed as to what Quellet said to the public works minister which led to Drury calling the Quebec judge on Ouellet's behalf.

"People will now say there has been a possible 'coverup'. We intend to press this matter in parliament.

The opposition parties can put tremendous pressure on the government by filibustering legislation and bringing Parliament almost to a halt.

In return, the government can invoke closure — cut off debates—to push important legislation along, but this is

See OPPOSITION Page 2

Gunmen Remain Holed Up

Times News Services

CALGARY — Two heavily-armed gunmen holed up in a Calgary residence held two women hostage today, demanding drugs, a car and freedom from prosecution.

A marathon vigil by police outside the home began at 4 p.m. Friday after the men robbed a credit union of $1,600.

In an exchange of fire with city policeman, Staff Sgt. Keith Harrison, 40, suffered gunshot wounds in the abdomen and died later in Calgary General Hospital.

The two men, tentatively indentified as William John Nichols, 27, and John Frederick Gamble, 23, both of Vancouver, demanded freedom for themselves and two women companions with them in the house with the two hostages.

Nichols said he expected to release his prisoners about 4 p.m. today after a lawyer arrived from Vancouver.

He said in a telephone interview that Jim Hogan was expected to arrive in Calgary and when he did, the hostages, Laila Kassam, wife of Rahim Kassam who was earlier released by the fugitives, and Diane Perry, 28, a school teacher, would be freed.

Nichols said Hogan will deal with authorities about their future and they were no longer demanding they be allowed to leave the country.

"He (Hogan) will present himself in front of the house (at 6540 22 Ave. NE) about 3:30 or 4 p.m. and when he gets here then the hostages will go free and he'll stay in the house with us."

He said Hogan was expected to bring the 50 capsules of heroin the fugitives had demanded.

Police said the two men had a "variety of arms," including several rifles and handguns and "plenty of ammunition."

According to Nichols, he faces a charge of attempted murder that was laid in Vancouver last October and Gamble also faces a charge of murder.

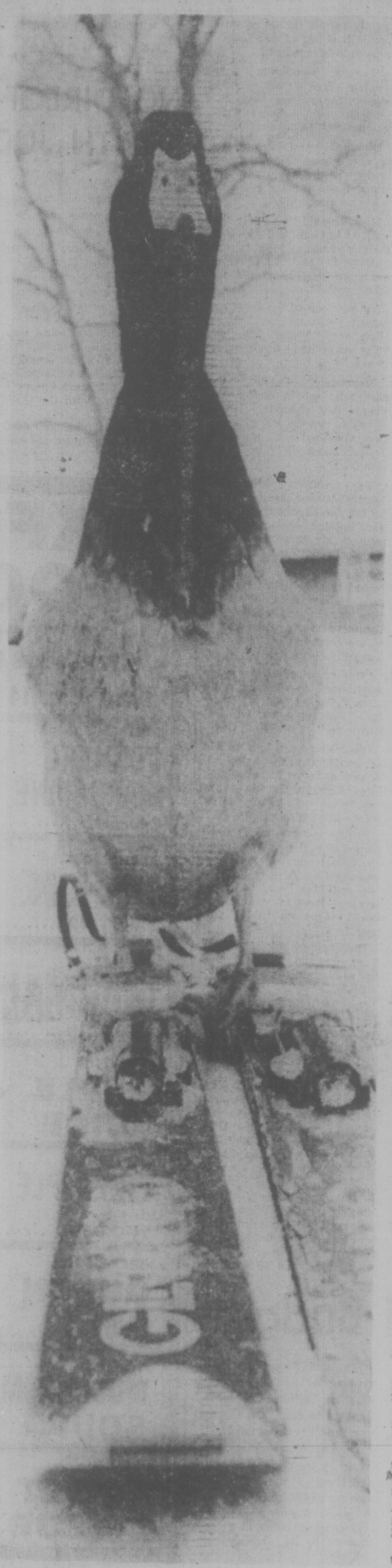

'SNO USE heading south for the winter when there's all kinds of fun like cross-country skiing around Oshawa, Ont., — or so it appears from this photo of the mascot of Dagmar Ski Resort, who makes his winter home in the pond the resort uses for snow-making.

Welfare Cheater Crackdown

VANCOUVER (CP) — Bill Vander Zalm, British Columbia's minister of human resources, said Friday he will bolster investigative teams in a crackdown on welfare cheaters.

During a taped television interview, Vander Zalm said welfare investigators have reported that between 20 per cent and 39 per cent of the total welfare outlay in the Greater Vancouver area is obtained by fraud or by ineligible persons.

And while he said he has seen no hard evidence to support these estimates, Vander Zalm agreed with an interviewer that if the figures were translated province-wide, it could mean that between $40 million and $80 million a year is being taken fraudulently.

He said B.C.'s total welfare bill is about $200 million a year.

"I have sufficient cause to thoroughly investigate this and I intend to follow through," he said.

The minister said he believes the total number of welfare cheats in B.C. is low, probably around five per cent, but said he intends to "tighten up, because it's money that should be going to the people who really need it."

Vander Zalm said that within a month his department will have "a couple of dozen qualified investigators" to bolster the seven investigators who currently work province-wide.

He said one of the first jobs will be to pinpoint areas where welfare fraud is worst. He said the degree of fraud might not be as bad in other areas of B.C. as it is in Greater Vancouver area.

Vander Zalm also said Friday that Greater Vancouver may be designated as an area where transients, expected to flood in for the United Nations Habitat conference May 31 to June 11, will be denied aid under a crackdown on welfare abuse.

The move to declare Vancouver an area where welfare might not be available to transients could come into conflict with Canada Assistance Plan regulations.

Under terms of the federal-provincial agreement on welfare cost-sharing, provinces are not allowed to establish residency requirements for welfare applicants.

Jim Karpoff, president of the B.C. Association of Social Workers, said in Vancouver that welfare recipients need jobs, not readings from the policy manual by Vander Zalm.

Under terms of the federal-the minister should read his own policy manuals. It's all in the existing policy and has been in practice for some time."

He said the rest of the government has deleted more jobs than Vander Zalm can create in five years and criticized Vander Zalm for failing to create more jobs.

WEEKEND EDITION
30 cents

WEATHER
Tonight, Cloudy; Sunday, Sunny

Saturday Features

Johnson	7
Chess	26
Church	32, 33
Gardening	51
O.C. Soccer	2
Stray Feathers	5
Travel	21-23

INDEX

Classified 386-2121
News 382-3131

	Page
Births	37
Classified	37-50
Comics	34
Entertainment	8, 9
Family	27-29
Finance	12, 13
Sports	18, 19

No Hat Creek Power Till Claims Met—Indians

By LIZ HUGHES
Times Staff

B.C. Indians intend to thwart the government's multi-million dollar Hat Creek coal development project until a just settlement is made of all Indian land claims in the province, an Indian spokesman said Friday.

Ken Basil, regional director of the American Indian Movement (AIM) and a member of the Bonaparte reserve adjacent to the proposed Hat Creek project, said Indians in the area will refuse to negotiate with B.C. Hydro on access roads that would have to be pushed through two Indian reserves to the development.

"We are not going to negotiate with B.C. Hydro, because negotiation to the native people means selling out," Basil said in an interview here.

"We will not negotiate for that coal until there is a final just settlement of Indian land claims in the province."

B.C. Hydro has been conducting exploratory drilling at Hat Creek, about 18 miles northwest of Cache Creek, since mid-1974.

The ultimate plan is to establish a coal-fired thermal generating plant which has been touted as the answer to B.C.'s future energy problems.

Proven coal reserves in the Hat Creek area are estimated at 380 million tons, with inferred resources asssessed at several billion tons.

The project was to have gone ahead late this year and so far B.C. Hydro has sunk about $4 million into studies of the area.

Basil said Friday the project would be situated between the Bonaparte and Oregon Jack reserves north of Cache Creek.

The ore itself extends into the two reserves, he said, but what Hydro really needs is permission from the bands to push access roads through the reserve.

The population of the four area reserves which would be directly affected by the Hat Creek project — Bonaparte, Oregon Jack, Ashcroft and Pavilion — is small, about 460 people, but Basil said the entire Shuswap nation, numbering about 7,000 people, has grouped behind the four reserves.

Basil said the project would "totally disrupt the environment where we have been living for hundreds of years." He said his own great grand-

See HAT CREEK Page 2

WORDPLAY

Send your own WORDPLAY, care of this newspaper.

Tardy Lawyer To Pay

VANCOUVER (CP) — A lawyer's tardiness in pursuing a client's suit cost him $26,757 Friday in the British Columbia Supreme Court.

Mr. Justice D. E. Andrews awarded damages against lawyer H. Gordon Vosburgh, who failed to issue a client's writ for damages within the statutory time.

The sum was given to Hans Pedar Frost, 30, who received leg injuries in February, 1973, as the result of a motor vehicle accident near Victoria.

In his written judgement, Mr. Justice Andrews noted that Frost retained Vosburgh to act for him in a damage suit against Harold Noel Parrott.

The judge said Frost's suit became statute-barred because Vosburgh failed to issue a writ within 12 months, the period prescribed by the Motor Vehicle Act.

At the outset of the trial, the judge noted, he was advised that Frost had dropped his action against Parrott and Vosburgh had admitted liability.

"I took that admission of liability to include his admission that Parrott would have been found wholly at fault for the accident in question," he stated.

Mr. Justice Andrews termed the suit an "action for damages arising out of a breach of contract" between Frost and Vosburgh.

He noted that both sides agreed that damages should equal the amount he would have awarded Frost if he had proceeded against Parrott in the ordinary way.

Hospital Budget Clash

Health Minister Bob McClelland denied Friday the Capital region's hospital development plans have been cut by $13 million but was then accused of not understanding hospital financing.

The sharp exchange between the health minister and Art Young, chairman of the regional hospital board, followed word from the provincial health department Thursday that spending of only $9 million had been approved from the region's proposed capital budget this year of $22.3 million.

The budget proposals included funds to start, continue and in some cases complete a variety of hospital projects in the region. Not all of the money would have been spent this year but the region sought a government commitment to the work, some of which will require many millions more in future years.

Among budget items was an allocation of $2.5 million for a new hospital site, $3.1 million for a 75-bed addition to the Saanich Peninsula Hospital and $2.6 million for a 150-bed addition to Glengarry extended care hospital.

About $6 million was also allocated for numerous renovation projects and equipment purchases at Royal Jubilee and Victoria General Hospitals and it appears now this spending may be cut to about $1.7 million this year.

The budget requires provincial approval because the province pays 60 per cent of approved projects, the balance being financed by regional ratepayers through long-term borrowing.

McClelland said there are no program cutbacks and that his department has approved only a $9 million budget because "they haven't any plans on-going."

"The Capital region submitted a proposed budget for the coming year of some $22 million," said the minister. "Our people reviewed the proposal and said there is no way they can spend $22 million in one year, so we've approved projects to the amount of $9 million for this year."

Not so, said Young. All of the $22.3 million could have

See HOSPITAL Page 2

NEWS BRIEFS

Schroeder Appointed

Premier Bill Bennett announced Friday the appointment of Harvey Schroeder, the Social Credit MLA for Chilliwack, as deputy Speaker of the legislature.

The premier also announced that George Mussallem, the MLA for Dewdney, has been named party whip.

Cod War Rammings

REYKJAVIK (UPI) — The coast guard said British frigates rammed Icelandic patrol boats four times Friday causing damage but no casualties in the continuing "cod war" between the two nations.

Italians Pay More

ROME (UPI) — Motorists in Italy paid 11 per cent more for gasoline today, joining smokers in the ranks of latest price hike sufferers. The cost of premium gasoline went up at midnight Friday to $1.65 a gallon.

Seal Hunt Opens

ST. ANTHONY, Nfld. (UPI) — Canada's annual seal hunt opened today and Greenpeace Foundation members said they are ready to shield the pure white pups from club-wielding hunters with their own bodies.

Buses Roll Again

WINNIPEG (CP) — City buses were rolling again today after 48 days off the road. The Amalgamated Transit Union and the city of Winnipeg agreed to a contract Friday that ended the city's first disruption of public transportation since the Winnipeg general strike of 1919.

Callaway Quits

GREENSBORO, N.C. (UPI) — President Ford's campaign manager, Howard "Bo" Callaway, at least temporarily quit today to face charges about alleged improper use of government influence in developing a Colorado ski resort, Callaway said.

Storms Kill Seven

CHICAGO (UPI) — At least seven persons were killed as tornadoes ripped across portions of Illinois and Indiana. A late winter storm belted portions of the upper Midwest and strong winds further damaged the wheat crop in Kansas.

Socred Ad Firm Bankrupt

VANCOUVER (CP) — A firm which did $100,000 worth of television advertising for the Social Credit party during last year's provincial election campaign has filed for bankruptcy in a British Columbia supreme court application.

The list of creditors of Dixon Advertising Ltd. includes three television stations which claim to be owed more than $70,000, mostly for campaign advertisements.

Ken Kiernan, Social Credit party executive director, said Friday that Dixon Advertising was paid about $100,000 on Dec. 19 for work done during the campaign.

D. J. Henfrey of Dunwoody and Co. was named trustee for the advertising company.

★

'Watts Riot' Fear For Victoria

By AL FORREST
Times Staff

Provincial government cutbacks in social services are creating such a tide of anger and frustration among low-income groups that Victoria could be heading for a Watts riot situation, Community Action Group advocate Sharon MacBain said Friday.

"It is becoming a very scary situation. The break-in at the provincial cabinet meeting during the ICBC demonstration could be just a dress rehearsal for something far worse," she said.

"These cutbacks one after another are creating tremendous tensions and I fear the situation may get out of hand."

She said leaders of low income groups have expressed concern that they may not be able to control the actions of their members.

"I never thought I would see a group break in on a provincial cabinet meeting like that anywhere in Canada — but it happened. I used to think we could never have a riot in British Columbia but it is a real possibility no."

She said the government and public should be told that the tide of resentment is strong and growing every day.

The cutbacks, she said, are leaving people without essential services and the result will be more unemployment, more mental breakdowns and disruptions in family life.

For example, she said, the incentive work program where welfare recipients could earn up to $100 per month for assisting non-profit organizations was coming to an end under the government cutback.

"The problem is not just the money, it is the therapeutic value of meaningful work. In many cases, it is the job that is keeping them from having an emotional breakdown."

She said teachers are becoming concerned that planned reductions in school budgets will result in the elimination of special education programs that have been assisting students with a variety of problems.

"This special attention has kept many children from becoming delinquents and has helped others who have emotional problems or learning difficulties, what will become of these children?

"These cutbacks always seem to affect low income groups the most. Many of the children are from broken homes."

Debt counselling services are being reduced and there are indications there will be cutbacks at mental institutions as well, she said.

"At the Community Action Group we have to try to help some people with heavy emotional problems; people who should be getting professional care. But the waiting list at EMI is so long that only emergency cases can get in. And because of the space shortage, many people are being returned to society before they are ready," she said.

"Services like this should be being expanded instead of reduced."

Reductions in day care facilities will result in many working mothers returning to their homes because they can not afford a private baby-sitter.

See WATTS Page 2

$7,500 DAMAGES TO SKATER

VANCOUVER (CP) — A West Vancouver ice skater Friday was awarded $7,500 damages for injuries received Oct. 17, 1971, when he was knocked to the ice by another who was skating backwards.

Mr. Justice J. G. Gould made the award to Lawrence D. McLean against District of West Vancouver and David Conroy.

McLean testified he was skating with his wife during a public session at the West Vancouver rink when Conroy, who was approaching him from behind but was skating backward and at a faster rate, bumped into him. McLean, 58 at the time, suffered an injured arm.

The supreme court judge held that Conroy was liable for an error in judgement as to whether it was safe for him to skate backward and for failing to keep an adequate lookout.

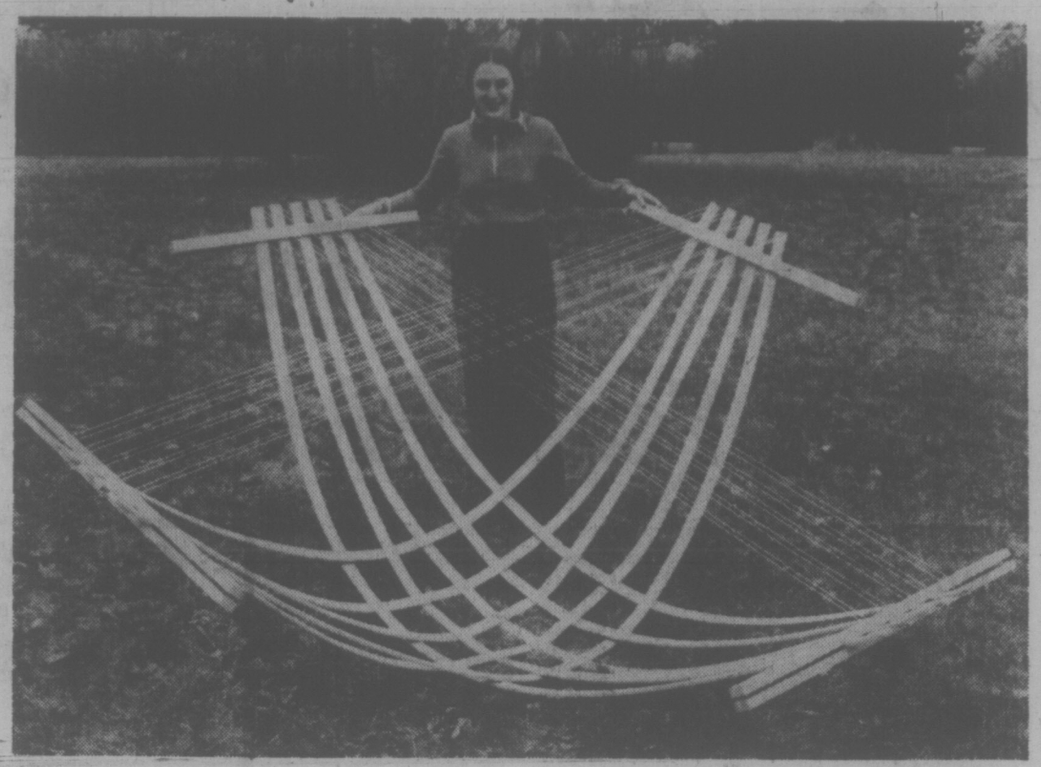

WOOD AND STRING have been combined by professor Ruth Beer of UVic's visual arts department to produce this sculpture which leaves impression it will produce music — if only you knew how to play it. It is one of five works in wood, glass and metal she will have on exhibit at Vancouver Art Gallery today to April 5. (John McKay photo)

Opposition Angry

Continued from Page 1

considered a politically unsavory technique.

Veteran MP Stanley Knowles said Friday he feels the opposition parties "may have been had" in the government's handling of the judges issue in the Commons.

"I am wondering now whether Mr. Drury didn't know in the morning that Mr. Trudeau would not accept his resignation," said Knowles.

He noted that Trudeau gave as one reason for retaining Drury was the warm way the minister was greeted when he made his offer to resign.

Knowles said that while the opposition had praised Drury's long service to the country, the parties had made the point that he should resign.

"It was one of the most arrogant performances I have ever seen," said Knowles. "The government was playing games."

Meanwhile, Ouellet, the man who set in motion the events that ultimately led to Drury's unaccepted resignation, brushed off questions Friday about his role in the drama.

The ambitious 36-year-old Montral lawyer, head down as he left the Commons, said he had nothing to say as he pushed his way through a crowd of reporters.

As opposition members turned their criticism on him, Ouellet continued to resist questions in and out of the Commons, saying his appeal on the contempt of court citation still is pending.

"I'm surprised to see your resistance to leaving me alone," Ouellet said to reporters. "I'm sorry you will not let me go."

Ouellet first ran into trouble before Christmas when he criticized a judge for absolving three Eastern Canada sugar companies of blame in a price-collusion case.

Friday afternoon Trudeau fanned the flames into what could flare again into a major issue that could singe his government when he said that accepting Drury's resignation would serve no useful purpose.

The prime minister said there was no evidence that any of his ministers acted illegally.

But he agreed with Chief Justice Deschenes that there had been "impropriety" in Drury's case and observed that had the minister's actions been protested by the court at the time (last January) he would have requested Drury's resignation.

But he noted that the judge involved, Associate Chief Justice James Hugessen, didn't think Drury's action warranted formal protest.

"I do not excuse the minister's lapse of judgment in this matter." the prime minister said. "I sympathize with his good intentions, but I do not condone what he did."

He noted that Drury had apologized in the Commons and added:

"After considering his long service to this House and to our country and his well recognized stature as a man of honor without peer amongst us, I have come to the conclusion that I should not accept his resignation."

The prime minister said that no evidence of relations between ministers and judges gives rise to "criminal or contempt actions."

★

NO DIRECT CONTACT WITH JUDGES—PM

OTTAWA (CP) — In future, cabinet ministers will not be allowed to communicate directly with judges concerning cases before them, Prime Minister Trudeau said Friday.

The same will apply to quasi-judicial bodies constituted as courts of record such as the Canadian transport commission, Trudeau told the Commons while refusing requests for a public inquiry into allegations that three of his cabinet ministers attempted to interfere with the Quebec courts.

The prime minister said that any future communication with the judiciary concerning cases before them must be made through the minister of justice, his authorized officials, or lawyers acting on his behalf.

Trudeau admitted outside the House that the rules he announced should have been in place and acted upon before, but they were unwritten.

YUKON CHIMNEYS
STOVE PIPES
VAN. ISLE STOVE SHOP
845 Goldstream Ave.
478-0322. Closed Mondays
3-13

O.C. Soccer

ENGLISH LEAGUE
Division I
Birmingham 0 Liverpool 1
Burnley 0 Man City 0
Coventry 1 Arsenal 1
Derby 3 Norwich 1
Everton 0 Queen's PR 2
Ipswich 1 Stoke 1
Man United 3 Leeds 2
Middlesbrough 0 Leicester 1
Newcastle 2 West Ham 1
Sheffield U 1 Wolverhampton 4
Tottenham 5 Aston Villa 2

Division II
Bolton 0 Plymouth 0
Bristol R 0 Hull 1
Chelsea 1 Southampton 1
Luton 3 Carlisle 0
Notts F 1 Fulham 0
Orient 0 Sunderland 2
Oxford 2 Notts C 1
Portsmouth 2 Blackpool 0
West Brom 2 Blackburn 2
York 1 Oldham 0

Division III
Aldershot 1 Chester 1
Cardiff 1 Rotherham 1
Grimsby 1 Crystal P 2
Halifax 0 Swindon 2
Millwall 1 Sheffield W 0
Peterborough 0 Mansfield 3
Port Vale 1 Gillingham 1
Preston 1 Brighton 0
Shrewsbury 0 Chesterfield 2
Southend 2 Bury 0
Walsall 1 Colcester 1
Wrexham 2 Hereford 1

Division IV
Bournemouth 3 Southport 3
Barnsley 3 Newport 1
Bradford 1 Reading 1
Brentford 1 Lincoln 0
Crewe 1 Cambridge 2
Doncaster 3 Stockport 1
Exeter 1 Darlington 1
Huddersfield 2 Swansea 0
Workington 1 Watford 3

SCOTTISH LEAGUE
Premier Division
Aberdeen 0 Dundee 1
Ayr vs. Motherwell ppd.
Celtic vs. Rangers ppd.
Dundee U vs. St. Johnstone ppd.
Hearts 0 Hibernian 1

SCOTTISH SPRING CUP
Second Round
Albion 1 Stenhousemuir 0
Arbroath 0 Dumbarton 1
Brechin 4 Stranraer 0
Clydebank 1 Raith 2
Dunfermline 1 Cowdenbeath 0
East Fife 3 Airdrieonians 0
Falkirk 2 Berwick 0
Hamilton 1 Queen's Pk 1
Kilmarnock 0 Alloa 0
Morton 2 Montrose 4
Partick 5 Meadowbank 0
Queen of S 1 Clyde 2
St. Mirren 5 Forfar 0
Stirling 0 E Stirling 0

IRISH LEAGUE
Cup Semi-Finals
Carrick 3 Larne 3
Glentoran 0 Linfield 2
League Match
Ballymena 2 Crusaders 3

Strikes Ease

MADRID (UPI) — Spain's 10-week-old wave of strikes has begun to crumble with 7,000 coal miners voting to return to work. The miners voted by secret ballot Friday in the northern Asturias province, site of a two-month labor conflict in the National Hunosa Mines.

Resign Plea Refused By Lebanon's Franjieh

Times News Services

BEIRUT, Lebanon — President Suleiman Franjieh today refused a parliamentary appeal to resign, threatening attempts by rebel military leaders to oust him by force, political sources said.

Franjieh, a maronite Christian leader, remained holed up in his hilltop palace behind a ring of tanks and armored cars manned by loyal troops. He was reported determined to cling to power.

The standoff capped 11 months of bloody civil war, political wrangling and army mutinies that have left this little Arab country in shambles without state authority.

Sixty members of parliament, including representatives of all major groups, delegated parliament Speaker Kamal Assad to persuade Franjieh to step down without a formal parliamentary vote.

Leaders of parliamentary groups made their decision in closed-door discussions after the right-wing Christian Phalange party went along with the army's order to get rid of the 65-year-old Franjieh.

The Phalangists, once close allies of the defiant president, joined a movement among the 99 parliament members to talk him into resigning voluntarily to avoid a showdown that might lead to more bloodshed.

The Moslem coup leader, Brig. Aziz Ahdab, called on the political leaders to talk Franjieh out of office or vote him out. He was anxious to give a facade of legality to his "corrective movements" launched Thursday night to get a new government and end the long civil strife.

Gen. Hanna Said, armed forces commander backing Ahdab behind the scenes, issued a communique in the name of the high command giving the civilian politicians 48 hours to work out a solution. He did not say what would happen if the deadline were not met, but his action was taken as an implied threat Franjieh would be ousted be force.

But the streets of Beirut and most of the countryside were under control of rival bands of gunmen, army mutineers and private militias in the absence of central authority.

WATTS-TYPE RIOT FEARED IN CITY

Continued from Page 1

The result, she said, will be hundreds of women who were working but now must apply for welfare because there is no one to look after their children if they are away from the house.

"Things like this are short-sighted and also very dangerous. People are getting very angry with the government."

She said a potentially explosive situation is developing at the youth holding centre at 2020 Cameron (near Royal Athletic Park) where juveniles are held awaiting trial.

MacBain said many young people come in drunk or on drugs but there is no doctor on duty and no consulting psychiatrist.

"Some day someone will die there and there will be headlines and the staff will take a lot of abuse. I believe they (the staff) are very concerned that there is no professional help for these young people."

She said she encountered the problem during her work in prison rehabilitation programs. Young people from age 12 to 17 are held at the youth centre for a month or more in some cases, awaiting trial. One child had hepatitis, another had chicken pox and many come in bruised or suffering from drugs.

"One girl came in pregnant on drugs and with veneral disease. In other cases the staff has no way of knowing whether the child has taken drugs or is suffering from epilepsy or diabetes."

Warrants Issued For Inmates

Canada-wide warrants have been issued for the arrest of two William Head inmates who failed to return to the medium security institution after being given temporary passes.

Robert Thibodeau, 27, went missing Wednesday and William Henry Pepper, 35, on Monday.

Pepper, a convicted heroin trafficker, had received a three-day pass to visit friends in Victoria. Thibodeau was with a group of inmates assisting at Glendale Hospital.

Neither man is considered dangerous.

Hat Creek Blocked By Indians

Continued from Page 1

parents were born on the reserve and all generations of his family since then have lived there.

He said the plant would produce poisonous sulphur dioxide gas which would build up over the years.

"It would change the whole structure of our valley which is now peaceful and pure. It's paradise to us.

"The land means a lot more to us than just a place to create a huge hole. It's our livelihood."

The Indians realize the value of the minerals in the land, he said, "but Mother Earth to us is entirely different than the white man sees it. We realize the purpose of the coal, but science does not replace people."

Basil said B.C. Hydro has made two studies of the impact of the project on the area.

"In the first one, we were not consulted and in the second, we have four weeks to tell them how we feel about it."

The Indians' presentation to the project consultants will be brief, Basil said, and probably contained in only one word: "No".

The Indians also have the support of white communities in the area, Basil said, including Clinton, Lillooet, Ashcroft, Cache Creek, 150-mile House and 100-Mile House.

Hospital Budget

Continued from Page 1

been committed to projects this year and a good deal more than $9 million actually spent.

"I don't see how you can start to do intelligent planning to catch up unless you have this kind of budget," he said.

McLelland said one advantage of approving only $9 million this year is that it trims interest payments on loans taxpayers would otherwise have had to pay. He suggested there will be a saving of about $100,000 in the current year because of borrowing that now won't take place.

"The minister doesn't understand hospital financing then," said an incensed Young. 'In no way is money borrowed until a bill is received."

McClelland said that his department will continue with planning during the year "and approve programs as they come before us, which is normal practice."

But, said Young, the health department only approves spending within the budget total it has agreed to and that won't meet regional needs.

The capital budget was prepared by the regional Hospital and Health Planning Commission on behalf of all hospitals. It meets Wednesday when it will consider cutbacks recommended by its advisory committees.

OXFORD FOODS
271 COOK STREET
Open Daily 9-9; Sunday 10-7
Sun., Mar. 14 - Tues., Mar. 16

FLEISCHMANN'S CORN OIL MARGARINE 2-lb. pkt. 2-lb. pkt. 1.69
ALPHA MILK TALL TINS ..... 3/$1
NABOB MARMALADE 48-OZ. TIN 1.89
SUN-RYPE APPLE JUICE 48-oz. Tin ..... 59¢
DELMONTE PINEAPPLE 14-OZ. TIN ..... 2/79¢
BRENTWOOD GREEN PEAS 2-lb. Bag ..... 69¢
AYLMER MUSHROOM SOUP 10-oz. Tin ..... 5/$1
PUREX TOILET TISSUE 4 Roll Pkt. ..... 99¢

the weather

Sunny skies are predicted for most regions today and Sunday except for the northern mainland. A weak disturbance is forecast to pass south of the province tonight with some cloud affecting the southernmost portions of Vancouver Island.

DOMINION PUBLIC WEATHER OFFICE

10 A.M. FORECASTS
Valid Until Midnight Sunday

Greater Victoria: Today, sunny with a few cloudy intervals. Highs near 8. Tonight a few clouds. Lows near minus 1. Sunday sunny. Highs near 9.

North and West Vancouver Island: Today, sunny with a few cloudy periods. Highs 6 to 9. Tonight, mainly clear except a few cloudy intervals over the north coast. Lows near freezing except minus 4 in some interior valleys. Sunday, sunny. Highs near 8.

Greater Vancouver, Lower Mainland, East Vancouver Island: Today, sunny with a few cloudy intervals. Isolated showers or snowflurries near mountains. Highs near 8. Tonight, mostly clear. Lows near freezing except near minus 4 in some interior valleys. Sunday, sunny. Highs near 9.

TEMPERATURES

	Max.	Min.	Prec
Yesterday			
Victoria	7	3	1.8
Normal	9	4	—
One Year Ago			
Victoria	10	4	0.5
Across Canada			
Prince Rupert	5	—18	—
Prince George	4	— 4	0.3
Terrace	3	— 1	1.3
Port Hardy	6	0	14.7
Tofino	8	— 1	14.7
Comox	10	— 1	—
Vancouver	8	2	—
Kamloops	11	— 1	—
Cranbrook	1	— 7	—
Fort Nelson	— 3	—16	0.8
Peace River	1	— 8	2.0
Edmonton	1	— 9	—
Jasper	— 2	— 9	0.3
Banff	— 2	— 8	0.3
Calgary	4	— 7	—
Lethbridge	2	— 3	—
Medicine Hat	3	— 3	—
Prince Albert	— 8	—15	0.5
N. Battleford	— 7	—10	0.3
Saskatoon	— 6	— 8	0.8
Regina	— 6	—12	0.3
Moose Jaw	— 4	— 8	1.3
Sw. Current	— 3	— 7	1.8
Yorkton	—10	—13	1.8
Thompson	— 1	—25	0.8
Winnipeg	— 9	—20	—
Brandon	—10	—18	—
The Pas	— 3	—17	—
Thund. Bay	— 5	—27	8.4
Kenora	— 5	—18	—
Toronto	4	1	16.8
Ottawa	5	— 7	7.4
Montreal	0	— 2	2.3
Quebec	— 6	— 7	9.9
Halifax	— 4	— 8	0.3
Char'town	— 9	—12	—
Fredericton	— 4	— 9	—
St. John's	— 2	— 8	0.3
Whitehorse	— 7	—21	—
Yellowknife	—15	—26	—
Inuvik	—25	—31	0.3
United States			
Seattle	8	2	0.5
Spokane	6	1	—
Portland	12	6	—
San Francisco	19	6	—
Los Angeles	22	9	—
Honolulu	25	14	—
Las Vegas	14	2	—
Phoenix	19	5	—
Chicago	15	— 4	8.9
New York	7	1	18.5
Miami	28	23	—

World Temperatures: Amsterdam 10, 4; Athens 15, 7; Bangkok 32, 29; Beirut 17, 14; Berlin 3, —4; Brussels 10, 0; Buenos Aires 21, 19; Copenhagen 0, —4; Frankfurt 10, 3; Geneva 7, 3; Helsinki —4, 10; Hong Kong 18, 17; Johannesburg 26, 14; Kiev 0, —6; Lisbon 16, 12; London 8, 5; Madrid 10, 7; Moscow —1, —11; Paris 9, 4; Rio 36, 23; Rome 12, 3; Sao Paulo 28, 19; Seoul 11, —2; Singapore 31, 23; Stockholm —6, —12; Taipei 21, 16; Tel Aviv 16, 12; Tokyo 12, 6.

City's Weather Record

Sunshine, March	73.1 hrs.
Last March	67.0 hrs.
Normal (30 Years)	58.2 hrs.
Sunshine, 1976	235.8 hrs.
Last Year	192.1 hrs.
Normal (30 Years)	229.7 hrs.
Precipitation, March	11.0 mm
Last March	6.9 mm
Normal (30 Years)	21.1 mm
Precipitation, 1976	274.6 mm
Last Year	230.6 mm
Normal (30 Years)	204.8 mm.

Sunrise, Sunset Sunday (Pacific Standard Time)
Sunrise 6:30 Sunset 18:18

TIDES AT VICTORIA HARBOR
(Tides listed are Pacific Standard Time)

	Time H.M.	Ht. Ft.	Time H.M.	Ht. Ft.	Time H.M.	Ht. Ft.	Time H.M.	Ht. Ft.
13	02.35	7.9	06.15	7.0	11.35	8.3	19.05	2.9
14	02.30	8.0	07.15	6.2	12.50	8.3	19.45	3.2
15	02.15	8.2	08.15	5.3	13.45	8.2	20.15	3.7
16	02.45	8.5	08.55	4.3	14.50	8.0	21.05	4.3
17	03.25	8.8	09.55	3.3	15.55	7.8	21.50	5.0
18	03.55	9.0	10.35	2.6	17.00	7.5	22.30	5.8

TIDES AT SOOKE

	Time H.M.	Ht. Ft.	Time H.M.	Ht. Ft.	Time H.M.	Ht. Ft.	Time H.M.	Ht. Ft.
13	00.25	7.7	05.10	6.3	10.45	9.0	18.35	3.2
14	00.55	8.0	06.05	5.6	11.50	9.1	19.00	3.3
15	01.15	8.3	07.05	4.7	12.55	9.0	19.50	3.5
16	01.15	8.7	08.15	3.9	14.00	8.7	20.15	4.0
17	02.15	9.0	09.00	3.2	15.00	8.3	20.55	4.5
18	02.55	9.2	09.55	2.6	10.00	7.8	21.40	5.0

TIDES AT FULFORD HARBOUR

	Time H.M.	Ht. Ft.	Time H.M.	Ht. Ft.	Time H.M.	Ht. Ft.	Time H.M.	Ht. Ft.
13	03.40	10.5	09.05	7.7	13.55	9.5	20.50	3.0
14	04.10	10.7	09.35	6.8	15.05	9.7	21.35	3.4
15	04.30	10.8	10.25	5.7	16.05	9.8	22.20	4.0
16	04.50	10.9	11.05	4.6	17.15	9.9	23.00	4.7
17	05.15	11.1	11.45	3.6	18.25	10.0	23.50	5.6
18	05.45	11.1	12.30	2.8	19.20	10.1		

NOTICE OF ANNUAL GENERAL MEETING
OF MEMBERS
UNITED WAY OF GREATER VICTORIA

DATE: Wednesday, March 24, 1976
TIME: 12:15 p.m.
PLACE: Main Floor Lounge—YM-YWCA
880 Courtney Street

There will be a Buffet Luncheon, the cost of which is $3.50 per person. Please confirm your attendance (385-6708) by March 18, 1976.

PLEASE NOTE: Any individual over the age of 18 years, or an incorporated company, having contributed not less than one dollar to the 1975-76 United Way Campaign, qualifies for membership in the United Way of Greater Victoria and is entitled to be present and vote at the Annual General Meeting.

Special 90th Anniversary Feature
Bulova LED Accuquartz
save $52.50
Reg. $250. Now $197.50
Features
—Single button command of hours, minutes, seconds and date.
—Display includes AM/PM light on date display.
—Gold coloured case and bracelet.
—Shock resistant.
—Anti-Magnetic.
—Water resistant.
—Fully guaranteed
Mayfair Shopping Centre
Phone 385-2744
1209 Douglas St.
Phone 385-1911
3-13
VANCOUVER
VICTORIA
CHILLIWACK
KAMLOOPS
KELOWNA
VERNON
Grassie Fairbanks
Celebrating our 90th year 1886 1976
Fifteen beautiful stores throughout B.C.

4-Year Study Will Find Out How Much Students Learn

Education Minister Pat McGeer annouced Friday a long-range plan to assess the skills students are attaining the provincial school system and how well they are learning them.

"Schools are increasingly being criticized for failing to produce graduates who can read, write and spell," CmGeer said. "Unfortuately we have no dependable data in British Columbia to determine whether this criticism is justified or not."

Under the former NDP government, a pilot assessment study was introduced to test the reading abilities of Grade 4 students and the written composition skills of students in Grades 8 and 12. Results of the study are expected to be released this summer.

McGeer said future provincial assessment programs will be conducted in the same three grades. Some will involve only a random sample of students; others will be more comprehensive. Individual students or teachers will not be identified.

The assessment will be carried out over the next four year. In 1976-77, reading, mathematics, social studies and citizenship will be tested. In 1977-78, writing and physical sciences; 1978-79, reading, mathematics, and career and occupational development; and in 1979-80, writing, recreation and health education will be examined.

McGeer said the data will be used to assist in better curriculum development and also provide for change in teacher education and professional development as well as in the determining the allocation of resources at provincial and district levels.

The minister said the assessment program "does not represent an attempt to replace important responsibilities of the classroom teacher to plan an effective instructional program.

"What is does represent is an attempt . . . to ensure that the school system is developing basic skills in all children."

The department of education and local school districts will be involved in the program.

Free Rides On E & N Suggested

Free rides on the E and N Dayliner were suggested Friday by a witness appearing at Canadian Transport Commission hearings into the railways' bid to drop passenger service.

Senator Nancy Bell (L-Nanaimo) appeared at the railway committee sitting in its fifth day at the Citizenship Court in Victoria and made a two-page submission on her own behalf.

She cited the land granted to the railway in return for a viable rail service and suggested the profitability of the E and N devolves upon the value of that land rather than the profit or loss operation of the railway.

"It could be held that land values are community created. Apart from the profits accruing from the forests and mineral rights included in the original land grant, the value of company-held land today would warrant a gold-plated continuous rail transport service for the public at no charge at all," she said.

The senator added that studies show electric and diesel rail cars are the most efficient form of public transit, with diesel truck transport and diesel buses next in efficiency. The private car is the least efficient made, she said, and the railway agrees that cars and buses are its chief competition.

If that is the case, the E and N Railway is using the most efficient form of transport operate at a loss: "I can only deduce the company is being mismanaged," she said.

In 1970 at the last CTC hearing into E and N Railway's bid to drop passenger service, the commission suggested good commercial practice is to connect railway trips with ferry service, and to promote tourist traffic.

But the senator noted little had been done along these lines and urged that this be undertaken with a view also to connecting bus and air transport via the Gulf Islands to the mainland, and that serious study be done in projecting freight and passenger use.

She said the commission in 1970 was ocnvinced the E and N was run without any real regard for comfort and convenience of passengers and with insufficient attention to the commercial principles that the Canadian Pacific applies so successfully to its other enterprises.

"The same conclusion could be reached in March, 1976," Sen. Bell said.

Evidence was given in support of three members of the legislature who submitted a brief opposing the E and N application to end passenger service and to close the line north of Parksville.

Barbara Wallace (NDP—Cowichan-Malahat), Dave Stupich (NDP-Nanaimo) and Charles Barber (NDP—Victoria) maintain the E and N Railway is an integral part of the terms of union of B.C. and Canada and must be perpetuated.

Witness John Mika, executive assistant to former transport and communications minister Robert Strachan, gave evidence as a former reporter and researcher with more than average knowledge of the E and N and Elk River railways. With this background, he said;

"The outstanding and unfortunate truth that comes through is that the E and N is considered to be part and parcel of the terms of union and its commitment was not fully carried out."

Canadian Pacific undertook to complete the transcontinental railway by crossing Seymour Narrows from Bute Inlet to extend the track down Vancouver Island, he said.

★

E & N Profits A Blank

A provincial government research officer told the Canadian Transport Commission hearing on the E and N Railway Friday he has been thwarted in his efforts to determine the profits and losses for the line for any year past 1928.

Gordon Lloyd, research officer with the B.C. Transport Department, told hearing commissioners D. H. Jones and E. H. LaBorde he had been able only to find financial statements in the early years of the line.

In 1907, Lloyd said, the line turned a profit of $142,483 and that amount stayed about the same until 1918 when the profits rose to $200,000 and stayed there until 1928, except for 1923 and 1928 when profits topped $400,000.

But after 1928, Lloyd said, he ran into a blank.

In an effort to get at the financial picture, M. H. Smith, B.C. director of constitutional and administrative law, wrote to the CP Rail law department in Montreal in December and requested the necessary information, Lloyd said.

He didn't get a reply for a month, and when a letter did come it said simply that the figures were not available.

Lloyd said another letter was sent in early February saying the request from B.C. must have been "misinterpreted" and again asking for the figures.

This time the answer was a phone call in late February from CP Rail, again saying the figures were not available, Lloyd said.

E and N maintains it lost $231,521 in 1974.

Lloyd told the commission that CP Rail has sold more than 772,000 acres in timber for more than $136 million between 1946 and 1969; sold more than 2.1 million acres of land between 1893 and 1970; and received in cash grants from Canada more than $1.5 million between 1886 and 1915.

DAILY BRUSHING is this pooch's idea of happiness. Annette Cromartie, a dental assistant in Raleigh, N.C., brushes teeth of her year-old dachshund, John, a treatment he asks for each day. Mrs. Cromartie says John wakens her each morning, gets his own toothbrush and heads for the bathroom.

Second Acquittal In Liquor Holdup

Robert Joseph Gelineau, 22, of Vancouver was found not guilty Friday by a Victoria county court jury of armed robbery.

The jury deliberated three hours and five minutes before bringing in its verdict on the 10th day of the trial.

Gelineau was accused of holding up the liquor store at Gorge shopping centre for $19,000 April 12, 1975.

Gordon Norman Comley, also known as Damon Gregory Horne, 33, of no fixed address, jointly accused with Gelineau, was found not guilty Thursday in a verdict directed by Judge Leslie Cashman.

The robbery, which occurred between 9:30 and 9:50 p.m. April 12, a Saturday night, was the biggest armed robbery in Greater Victoria.

Crown counsel D. H. Gray, summing up before the jury, said there should be little difficulty in deciding that a speeding car in the area just after the robbery was the same as one found a little later in a driveway and that it was owned by Gelineau.

There was evidence from Gelineau's mother and a hotel manager that Gelineau was in Victoria on the evening of the robbery, he said.

Gray suggested the jury could draw an inference from Gelineau's mother giving her son $20 that evening that he was broke. Yet, several days later when he was arrested in Vancouver, he was "suddenly wealthy" having spent or having on him about $800.

In addition, Gelineau was arrested in a hotel room which was registered in a different name and there were identification papers in the room in yet another name, Gray said.

Defence counsel Gordon Hayes of Vancouver said the Crown's case showed "absolutely nothing" and he described it as "a dazzling array of non-evidence, speculation, conjecture, suspicion perhaps, but not evidence."

He said Gelineau had been working for the year before the robbery and it would not be unusual for a person visiting another city to find himself short of money.

There was "no proof" Gelineau wasn't at his Vancouver home in the days immediately after the robbery and the receipts in the hotel room didn't show whether they were his or that of a girl who was also in the room.

None of the eyewitnesses to the robbery could identify anyone, he said, and two liquor store employees couldn't identify Comley or Gelineau as the men involved when they saw them five days after the incident.

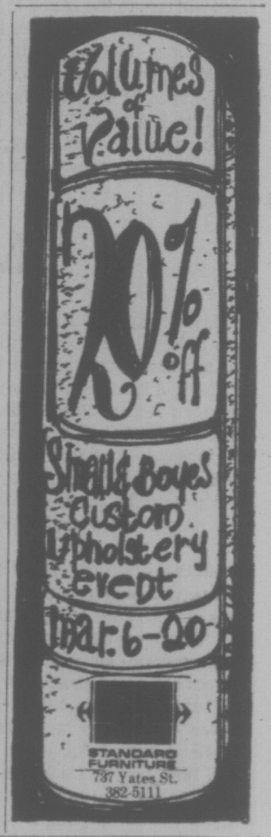

Better Warnings For Boaters

Small craft weather bulletins will be increased and start earlier this year.

Abbreviated small craft weather bulletins are being issued at 4 a.m., 7 a.m., noon, 3 p.m. and 6 p.m., Pacific Standard Time.

On March 28, full bulletins will be issued at these times. In addition small craft warnings will be issued if the winds are expected to increase into the 17-33 knot range over the Strait of Georgia and/or the Strait of Juan de Fuca during the broadcast period.

With the change to Daylight Time on April 25, the small craft warnings will be given at 5 a.m., 8 a.m., 1 p.m., 4 p.m. and 7 p.m., Pacific Daylight Time.

The increase in bulletins has been made possible through the greatly increased number of weather observations being made by Canadian coast guard lighthouses and vessels of the B.C. Ferries.

The bulletin broadcast schedule is available from the B.C. Safety Council or local radio stations.

In addition, the automatic telephone service for small craft bulletins and marine forecasts will be carried out by the Pacific Weather Centre at the Vancouver Airport. The number is 273-2373.

1 Dead, 5 Rescued from Packer

PRINCE RUPERT (CP) — One of six crew members rescued after the 85-foot packer Canfisco crashed into rocks 275 miles northwest of Vancouver was dead on arrival at hospital in Bella Bella, near the scene of the mishap.

The man was identified as George Callow, of the Vancouver area. He had spent several hours in the storm-swept waters of Fitz Hugh Sound and died, apparently, of hypothermia.

One other man remained in hospital Friday, while three others were treated and released. The identity of the man still under treatment was not known.

The five survivors are Bill Kragback, the captain, of the Okanagan area, crewmen John Kaliman, Ray Hoskins and Bill Kearney, all of the Vancouver area, and B. Veldhuis, of Campbell River.

Meanwhile, the Canadian Fishing Co. Ltd., owners of the Canfisco, said the $250,000 vessel and its 100-ton load of herring is a total loss.

A Canadian Coast Guard spokesman said the Canfisco radioed she had hit a rock in a blinding snowstorm during a 50-knot gale at 5 a.m. Friday, and that the crew was climbing on to the rock.

Because of the poor weather a search and rescue helicopter could not be dispatched, but eight other fishing boats in the area immediately began to search for the Canfisco.

One of the boats, the Gail Bernice, spotted the Canfisco and proceeded to rescue the six, one of whom was still aboard the boat, one of whom — apparently Callow — was adrift in the stormy seas, and four of whom were on a rocky shore.

A search and rescue spokesman said the six were taken to Namu, about 10 miles south, and then flown by an Armed Forces helicopter to Bella Bella.

Meanwhile, poor weather conditions continued to hamper the towing of the fish boat Twila Dawn, which broke its drive shaft during the same storm.

SAVE NOTRE DAME UNIVERSITY

Dear Premier Bennett:

As graduates of Notre Dame University we urge you to keep the commitment to continue NDU as a four year degree-granting university which you, your party president, and Social Credit candidate G. H. Coleman stated while campaigning in the Kootenays. We are proud of the eduation we received at NDU which afforded us small classes, close contact with professors and an intimate, small campus alternative to the large coastal universities. We are proud of the fact that over the past 25 years citizens of the Kootenays have made personal financial sacrifices to begin the College and University. In recent years during each crisis they have rallied to support the institution. No other area in B.C. has indicated in such a strong manner their desire to have an alternative to the large coastal universities. Surely your government must be responsive to the wishes of these concerned citizens.

THE NOTRE DAME ALUMNI ASSOCIATION

(Dear Reader: Please support Notre Dame University by sending the ad with your signature or a letter of your own to PRemier Bennett.)

LIFE INSURANCE GENERAL AGENT OPPORTUNITY

One of Canada's long-established life insurance companies enjoying exceptional growth, offers a unique opportunity for a life underwriter interested in establishing his own agency.

Excellent financial arrangements for an experienced person willing to work and grow with us. We offer strong assistance in leads, proven market development methods, and support to provide successful applicant with upper income earnings.

All replies held in confidence. Senior company representative will visit Victoria for personal interview.

Reply Victoria Press, Box 705

AN UNFORGETTABLE 5 COURSE DINNER 9.95 per person

Prepared and served in the traditional French manner.

SPECIAL FOR THE WEEK OF MARCH 15TH TO 18TH

MOLLUSQUES DES MERS SALEES
scallops marinated in oil, lemon juice, parsley and butter, fried in a special deep fat served on a shell.

SOUPE DU JOUR
daily favorite soup

LA SALADE VERTE DU CHEF
the chef's green salad

PLAISIRS DE VEAU PARADIS
tender cuts of veal dipped in a white sauce, butter fried, served with fine bacon and mushrooms.

MACEDOINE DE FRUITS AU COINTREAU
fresh fruit salad chilled with orange juice and cointreau

Antonio's CAFE
fine french cuisine

WATCH FOR NEXT WEEK'S MENU

2 CENTENNIAL SQUARE

for reservations phone 384-7014

3-13

USE YOUR INCOME TAX GUIDE. IT'LL PAY OFF.

We don't want you to pay a penny more in income tax than you should. So take advantage of every income tax benefit you're entitled to.

Whether it's the interest and dividend income deduction, the tax-saving benefit from a transfer of certain deductions between spouses, registered home ownership savings plan, or the whole range of personal exemptions, your Tax Guide explains them fully.

Remember, follow your guide, complete your form accurately, and when you finish, check your calculations and enclose *all* your receipts.

You could be surprised how it pays off.

Revenue Canada Taxation — Revenu Canada Impôt
Hon. Bud Cullen Minister — L'hon. Bud Cullen Ministre

Victoria Times

SATURDAY, MARCH 13, 1976

GORDON BELL, Managing Editor — STUART UNDERHILL, Publisher — GEORGE OAKE, Editor

A Tax Break Might Help

The Bank of Canada announcement raising the prime lending rate one half a percentage point from nine to nine and one half per cent is a tacit admission that Ottawa's anti-inflation program is not working as well as it should be. Bank lending during the first two months of 1976 was too high, producing a swift increase in the money supply. The government is on record as wanting to limit the increase to somewhere between 10 and 15 per cent annually. Canada's dismal balance of payments also played a role in the central bank's decision. By maintaining a spread in Canada-U.S. interest rates foreign exchange will be attracted to Canada, in theory easing the deficit.

These are all good monetarist arguments. Two of Canada's chartered banks have already announced a rise in the prime lending rate to 10.25 per cent. More will follow. Mortgage rates will rise to the 12 and 13 per cent range, the same as consumer loans. In other words, the move will also inevitably have the effect of slowing down Canada's reviving house construction business, not to mention reducing investment generally. Higher interest rates will also erode consumers' disposable incomes through higher charges. Some industries and all wage earners are therefore being squeezed a little more for what we are led to believe is the greater good.

Yet tight credit restrictions are already hampering capital investment. The most recent turn of the screw will undoubtedly presage new cutbacks in business expansion plans. This, at a time when the economy has just turned in its worst performance in 21 years. Meanwhile, financial institutions and some other enterprises are having record years. Post tax profits of Canadian chartered banks are up 37.3 per cent over the same period last year. Ottawa grumbles slightly, saying it may have to reduce bank service charges. This is a sick joke. The rest of the economy is limited to eight or 10 per cent increases while the banks may be deprived of a few nickels and dimes. No rhyme or reason is evident in the Trudeau administration's galaxy of promised solutions.

Before Finance Minister Donald Macdonald tables his May budget the government should signal its good intentions by some rough justice in the corporate sector. It is not a matter of making an example of some poor company confused by government's incredibly complex guidelines. Plenty of glaring examples of suspicious price increases exist, if only the Trudeau administration had the moxie to come down as hard there as it has in wage settlements. If Ottawa can show it is fair and equitable in the next two months, the dismal budget might have an easier passage. Macdonald does not face an easy task. He has promised to work towards a balanced budget, while juggling a deficit that will top $5 billion this year, plus a slow growth economy and fast rising government spending.

Given this unpromising mixture a small personal tax cut would be in order. The inflationary aspect of such a move would be overcome by the increase in disposable income and the psychological climate produced by such a move on the edge of recovery. The loss could be mitigated by heavier taxes on those industries doing very well from inflation. One thing to note, if taxes increase this May, it will mean government spending is on the way up too. A callous administration that would seed the clouds in the middle of the current drizzle might never see the sun again.

Mayoral Misjudgment

Mayor Mike Young of Victoria is a mite touchy about local criticism of him and Saanich Mayor Ed Lum for accepting a free trip to Arizona from the city's real estate establishment. He professes not to know what all the fuss is about — after all it didn't cost the taxpayers a cent, and he wouldn't have gone if he thought the real estate people could unduly influence him.

But that isn't the point. It's nothing so crass as a quid pro quo. No one suggests that because of a gift of a plane trip, banquets, receptions and tours worth several hundred dollars, the mayors are now beholden to Victoria real estate men and will be asked to deliver some favor in return, say, a beneficial zoning change.

In 1976 it is, or should be, a basic rule of politics that a publicly-elected official should be obliged to no one, should be a creature of no special group or vested interest. He is elected by all the people and represents all the people. Both mayors Young and Lum surely would agree.

By the same token, neither should it appear that a mayor is beholden to any group or individual or corporation.

For example, should the head of the Canadian Radio-Television Commission accept gifts from television station owners? Should a provincial attorney-general (who is responsible for the liquor laws) accept gifts from distillers and vintners?

Should an accountant who has done personal work for the premier's own businesses, and is an official of his own political party be hired to perform a supposedly impartial review of the province's finances?

Should a member of a municipal council which holds the power to approve or turn down real estate developments, to zone up or down parcels of land and thus affect their value, accept gifts from the local association of real estate companies?

Eric Charman, president of the Victoria Real Estate Board which paid for the mayors' trips seems quite indignant at suggestions of conflict of interest. He pointed out that they accomplished important work, learned some new ideas which could be applied to local problems, while also boosting and promoting Victoria down in Arizona.

Well, if it was important that they be there, if a valuable exchange of ideas did take place, if civic business was indeed being carried out, then it was important enough that the mayors be there as representatives of Victoria and Saanich, not as guests of the local real estate industry. Both municipal councils should have ponied up the extra $188 for each man to have flown down there at public expense. The actual arrangements are demeaning to the office of mayor and the real estate board.

Fisherman's wharf — Bill Halkett photo

to the point
EDITOR'S NOTEBOOK

Hints of Better Times for Persecuted B.C. Winos

Since the annual morality pageant begins its long run in the legislature four days hence it's only fitting to discard the Machiavellian world of politics for the Dionysian world of wine, at least for a week.

Were it only possible. Like everything else in B.C. the vines are steeped in politics too. For example, successive governments have decreed that few imported wines under $3 will be available to the public. In what amounts to flagrant protectionism, the former NDP government approved a 117 per cent markup on foreign wines from outside the British Commonwealth. Domestic wines face a mere 66 per cent mark-up.

It took the Barrett administration nearly three years to list grudgingly a few more score of imported wines. Most of these were the usual anonymous "village" wines the branch always seems to sniff out in obscure warehouses of Bordeaux or Burgundy.

For example a Louis Latour Aloxe Corton, an unpretentious commune wine, sells here for $12.92 plus tax. Yet the liquor branch would buy that wine for less than $6.

Incidentally, a similar Aloxe Corton from the excellent house of Drouhin sells in Alberta for $8.45.

For the past three years the liquor branch has produced an annual profit of $100 million or more. Yet neither the old Socred government or its NDP successor did much to encourage moderation through lower markups on dinner wine, or in providing a decent selection of wines.

Despite sour grapes in the past, things may be looking up. Attorney-General Garde Gardom said shelves would be restocked with South African wines. There were also vague allusions to other changes.

Another senior minister in the Bennett cabinet used to be very vocal about provincial wine policies, when he was a Liberal.

"B.C. wines have always been and probably will always be an inferior product and they don't deserve to be increased in price," said the current minister of education two years ago. Pat McGeer added, way back in 1974, that the liquor branch was making a usurious profit and is adding unnecessarily to the cost of living.

Something like ICBC rates nowadays, I suppose.

Good wine at a reasonable rate should be a social aim, McGeer said, if we acknowledge that prohibition is impractical.

The present labor minister, Allan Williams, chimed in during a 1975 legislative debate, suggesting that purchasers in B.C. were restricted in the choice of wine and that imported wine prices in B.C. were up to double the price of the same wines elsewhere in Canada. He was an independent MLA then.

Even when these gentlemen were powerless MLAs they showed deep concern for B.C.'s wine drinkers. Now that they are powerful men in the Social Credit cabinet, B.C. has a chance to join the rest of Canada in a civilized toast of moderation.

Cherished shibboleths will perish of course.

Imported wine markups set by order-in-council in June, 1975 should be drastically slashed, a measure that will bring howls from the coddled provincial industry. More and varied wines will have to be brought in from good wine regions of the world, including neighboring Washington and Oregon which are producing some fine varietals now.

Good reasonable California "jug" wine should be allowed to compete with local products. The B.C. wine industry is slowly tottering to its feet after years of sucking on the public teat. If it can't stand on its own with moderate government protection it isn't worth saving.

B.C.'s Casabello has nothing to be ashamed of in its varietal gamay beaujolais or its pinot chardonnay, although the latter varietal produced on Vancouver Island by Jordan's is perhaps the best Canadian wine I have ever tasted. Their grey reisling has a certain charm as well.

In the spring Casabello will introduce an aged pinot noir and a zinfandel. There is no reason why B.C. cannot produce reislings and chardonnays of world quality perhaps even a good cabernet sauvignon some years.

If all these winy dreams are to be realized, however, the grape marketing board structure will have to be altered by the provincial government.

At present, complex marketing structures force wineries to take most of the grapes grown in B.C. Much of this crop is unsuitable for fine varietal wine. So we see the ludicrous situation where wineries buy the provincial crop, resell it to home winemakers, and then go far afield to buy varietal grapes in quantity.

The long-term answer to grape problems is for the department of agriculture to encourage farmers to plant shy bearing noble varietals where applicable. At present, the wineries are being asked to subsidize the farmer. It is an unfair situation in an industry struggling to better its products.

The Lord turned water into wine; three wise Liberals turned themselves into Socreds. Perhaps the B.C. consumer, his turn come round at last, can expect a moderate metamorphosis in the price and quality of his wine. —G.R.O.

RICHARD GWYN

What Canadian Studies?

OTTAWA — Dr. Thomas H. B. Symons, chairman of the Commission on Canadian Studies, and, on the other days in the week, chairman of the Ontario Human Rights Commission, has a fear of flag-waving. He prefers to waft a pipe. "I am outraged," he says. Pause for a puff. "But my object is not to find culprits, it is to get the situation remedied."

If Canada is run by an establishment — which everyone except those who belong to the establishment knows to be the case — then Symons is one of its charter members. He belongs to one of the country's very few, very old, families. A scholar in his own right, he founded, and at 33 became president of, Trent University. For several years he was former Conservative leader Robert Stanfield's policy guru. He wears dark blue, chalk-striped suits that only a clod would not recognize as tailor-made from English cloth. And he smokes a pipe.

These establishment credentials, Symons now has put behind the nationalist cause. The state of Canadian studies at our universities, he found to be "often appalling . . . sometimes abysmal."

No Attention

Persons like Professor Robin Matthews and publisher Mel Hurtig (commonly prefixed in press accounts as "strident nationalists") have been saying the same thing for years. The difference is that the authority of Symons' name, of the commission's independent investigation and of its judicious, impartial prose, ends the argument. To be decided now is what to do about it.

First the facts.

"Few other countries," states the commission's report, "pay so little attention to the study of their own culture, problems and circumstances in the university cirriculum."

It is inconceivable, in fact, that any universities anywhere do less for their own country. The entrance examinations for Canadian law students are written in, and administered in, the U.S. In 1960 there were five doctoral theses on Canadian literature, a decade later there were six. During the same period, those on American and British subjects increased from 17 to 41. One large Maritime university offers one course in French-Canadian literature among 25 in French literature.

Canadian professors sometimes "feel like foreigners in their own country." Small wonder. At one university, U.S. sociologists on the faculty told the commission they didn't hire Canadians because "once one hires a few of them they will be pushing for more."

At another campus, U.S. students happily explained they felt "completely at home, with so many good teachers from the States and with so many courses focused on American politics."

TOM SYMONS
. . . author of report

Among the disciplines, political science seems the bleakest. Some final year students, the teachers complained "do not know the difference between the Canadian parliamentary system and the U.S. congressional system." One cause — one in three political scientists is a non-Canadian. One effect of that cause — no academic has yet got round to writing a book about the Liberal party, which has, after all, run the country for all but six of the last 40 years.

Canadian literature seldom leaves the campus bookstore, if indeed it ever gets there. It is kept out of the classrooms by "a humanistic equivalent of economic continentalism." Often, students interested in Canadian literature "have been actively discouraged or even warned away." Professors who agitated for Canadian studies felt "their chances of employment, of tenure, and of promotion, will all be jeopardized." Or they were outflanked. The curriculum review committee in one English department "did not have a single Canadian on it."

Not surprisingly, the commission found that Canadian studies were weakest where Canadian professors were fewest (just 40 per cent in sociology and anthropology). More surprisingly, the commission found that Canadian students sometimes were rare — just under half of all engineering doctoral students, and less than a quarter of forestry doctoral students in British Columbia were Canadians.

And so on and on. Symons, in an interview, awarded pass marks to only eight universities—Memorial of Newfoundland, New Brunswick, Laval, Queen's, Ottawa, Guelph, Brandon and Saskatchewan.

The indictment—institutional irresponsibility on an epic scale — is now unarguable. We spend more on our universities than does any country: we get less back than does any country. The issue is whether universities can cure themsevles or whether government must intervene, by quotas and grants scaled to Canadian content.

We Did It

Perhaps — a harsh judgment — it doesn't matter that much if nothing is done. At a quickening pace since about 1960, Canadians have discovered their identity and their self-confidence. Our universities—individual professors excepted — have contributed little to that growth and, on balance, probably retarded it. During the decade or so it will take for universities to cut through their self-created tangle of tenure and seniority, to sort out the confusion between academic licence and academic freedom, and to act on the commission's pleas for "serious and sensitive examination," Canadians can continue to educate themselves about themselves.

In the end, the commission's achievement has been not to describe a situation that almost everyone knew existed but to analyse how it happened. "We have done this to ourselves, you know," says Symons.

letters

Arizona Trip

If Mayor Mike Young is interested in learning why the public thinks less of politicians than it does of used car salesmen, he might examine the implications of accepting from the Victoria Real Estate Board a free ride to Scottsdale, Arizona, to investigate the effects of rise development for senior citizens in that desert oasis.

He should have long ago learned that any public official who accepts favors from special interest groups arouses suspicion with respect to his loyalties, character and integrity, for obvious conflict of interest reasons.

If the mayor's presence in Scottsdale under those circumstances does not constitute a serious potential conflict of interest, nothing ever will. In effect, the mayor of Victoria, one of whose duties is the enforcement of zoning bylaws to which the Victoria Real Estate Board is vehemently opposed, has accepted a Victoria Real Estate Board favor, the apparent purpose of which is to enable the mayor to investigate the beneficial effects of the absence of such bylaws in another jurisdiction. By implication, if high rises for senior citizens are good for Scottsdale, the same is true for Victoria.

Disregarding momentarily the fact that Victorians previously expressed overwhelming opposition to high rise construction for whatever purpose in our community, several other questions remain unanswered.

Has Mayor Young accepted favors from other special interest groups? What criteria did he employ in deciding to accept this one? How did Mayor Young conclude that Victoria, B.C., and Scottsdale, Ariz., are analogous? Is Mayor Young high a aware that high rise development there, as elsewhere, has created more problems, financial, social and otherwise, than it has solved? Has Mayor Young consulted with the Maricopa County Board of Supervisors, the county assessor and other state and local authorities to determine just what the financial consequences of high rise rezoning have been in Scottsdale?

This much, however, can be said. There is considerable evidence that the only real beneficiaries of high rise development in Scottsdale are the developers who built them. I ought to know. I grew up near and lived in Scottsdale for the better part of 25 years. During that time, I watched with disappointment as Scottsdale was transformed from a pleasant community similar to Victoria into the high rise concrete jungle it is today.

Why did it happen? Because real estate developers and Scottsdale politicians have been very, very cosy for a long, long time. As one Vancouver Island real estate developer with extensive real estate interests near Scottsdale expressed it to me several years ago: "Scottsdale is an open field. There's no zoning problems there."

That paradoxically is Scottsdale's problem today. Of course, whether Mayor Young reaches the same conclusion remains to be seen. But, if he cannot see the potential for conflict of interest in his acceptance of a favor from the Victoria Real Estate Board, how likely is it that Mayor Young will conclude that high rise development for whatever noble purpose has contributed significantly to a deterioration in the quality of life in Scottsdale and would do likewise in Victoria?—Dwight G. Hudson, Jr., 320 Bessborough Road.

Malignant Canker

The present federal government of Canada is a malignant canker. It is dominated by an avowed communist and arrogant dogmatist to whom, and his colleagues, the oath of allegiance means nothing.

It seems evident that the offices of the prime minister, the premier of the province of Quebec, and the governor-general (the supposed protector of the people) are a troika of conspiracy and subversion in cahoots with the Bank of Canada and the Canadian Bankers' Association.

The people of Canada, via dribs and drabs of press-releases, are being stealthily preyed upon to the point where it will be too late to escape."

The people of Canada are in immediate mortal danger of having their protective shield, the BNA Act, torn down to expose them, then to be yoked with a malevolent constitution which will open the doors of demagoguery including castigation of the people, by authoritarians, for the international bankers.

What does it take to get people to see that they are being led into thralldom, and to get off their butts in energetic defence of their own freedom?

Are the lessons of Moscow 1917, and Munich 1933 so soon forgotten?

The government no longer has the confidence of the people of Canada. The governor-general should therefore dismiss it, and call a general election forthwith. You, as the media, have a critical responsibility too. — F. Fred Kirkman, 521 Normandy Road.

Ignace History

The first settlers arrived in Ignace, Ontario around 1877, according to available data. This earmarks 1977 as a centennial of the founding of Ignace, although the town was not incorporated until 1908.

Elinor Barr and Betty Dyck, former residents of Ignace, are researching the history of the town and the surrounding area over the past century. The resulting book on the settlement during this time will include information on Osaquan, Butler, Bonheur and the Sawbill Trail, White Otter, Sturgeon Lake.

People who have clippings, pamphlets, documents, diaries, letters, photographs, maps, sketches, paintings or reminiscences and humorous anecdotes can help by writing: Ignace History, Town Hall, Ignace, Ontario P0T 1T0.

Please do not send any original material, just write and let us know what you have. If you wish, you may send photocopies.—Betty Dyck, Winnipeg.

VICTORIA TIMES, established 1884 is published every afternoon except Sunday by the Times Publishers, Limited, 2621 Douglas Street, Victoria, B.C. Second class mail registration No. 0625. All undelivered copies and notices of change of address to be sent to the above address. The Canadian Press is exclusively entitled to reprint the local news published herein.

Closet Capitalists of the World, Arise!

By MICHAEL NOVAK

(Novak is a Catholic theologian and author. He wrote this article for The Washington Post)

The day I heard Michael Harrington say that most liberals are "closet socialists," I knew by my revulsion that I had to face an ugly truth about myself. For years, I had tried to hide, even from myself, my unconscious convictions. In the intellectual circles I frequent, persons with inclinations like my own are mocked, considered to be compromised, held at arm's length as security risks. We are easily intimidated.

The truth is there are probably millions of us. Who knows? Your brother or sister may be one of us. The fellow teaching in the class next to yours; the columnist for the rival paper; even the famous liberated poetess — our kind, hiding their convictions out of fear of retribution, lurk everywhere. Even now we may be corrupting your children.

We are the closet capitalists. Now, at last, our time has come. The whole world is going socialist. Nearly 113 out of 142 nations of the world are socialist tyrannies. A bare 24 are free-economy democracies. We are the world's newest, least understood and little loved minority. It is time for us to begin, everywhere, organizing cells of the Capitalist Liberation Front.

I first realized I was a capitalist when all my friends began publicly declaring that they were socialists, Harrington and John Kenneth Galbraith having called the signal. How I wished I could be as left as they: Night after night I tried to persuade myself of the coherence of their logic; I did my best to go straight. I held up in the privacy of my room pictures of every socialist land known to me: North Korea, Albania, Czechoslovakia (land of my grandparents) and even Sweden. Nothing worked.

When I quizzed my socialist intellectual friends, I found they didn't like socialist countries, either. They all said to me: "We want socialism, but not like Eastern Europe." I said: "Cuba?" No suggestion won their assent. They didn't want to be identified with China (except that the streets seemed clean). Nor with Tanzania. They loved the idea of socialism.

"But what is it about this particular idea you like?" I asked. "Government control? Will we have a Pentagon of heavy industry?" Not exactly. Nor did they think my suggestion witty, that under socialism everything would function like the Post Office. When they began to speak of "planning," I asked, who would police the planners? They had enormous faith in politicians, bureaucrats and experts. Especially in experts.

"Will Mayor Daley have 'clout' over the planners?" I asked, seeking a little comfort. "Or congressmen from Mississippi?" My friends thought liberal-minded persons would make the key decisions. Knowing the nation, I can't feel so sure. Knowing the liberal-minded, I'm not so comforted.

Since they have argued that oil companies are now too large, I couldn't see how a HEW that included oil would be smaller. My modest proposal was that they encourage monopoly in every industry and then make each surviving corporation head a cabinet officer. Practical discussions seemed beside the point. Finally, I realized that socialism is not a political proposal, not an economic plan. Socialism is the residue of Judaeo-Christian faith, without religion. It is a belief in community, the goodness of the human race and paradise on earth.

That's when I discovered I was an incurable and inveterate, as well as secret sinner. I believe in sin. I'm for capitalism, modified and made intelligent and public-spirited, because it makes the world free for sinners. It allows human beings to do pretty much what they will. Socialism is a system built on belief in human goodness; so it never works. Capitalism is a system built on belief in human selfishness; given checks and balances, it is nearly always a smashing, scandalous success. Check Taiwan, Japan, West Germany, Hong Kong, and (one of the newest nations in one of the recently most underdeveloped sectors of the world) these United States. Two hundred years ago, there was a China, and also a Russia. The United States was only a gleam in Patrick Henry's eye.

Wherever you go in the world, sin thrives better under capitalism. It's presumptuous to believe that God is on any human's side. (Actually, if capitalism were godless and socialism were deeply religious, the roles of many spokesmen in America would be reversed in fascinating ways). But God did make human beings free. Free to sin. God's heart may have been socialist; his design was capitalist as hell. There is an innate tendency in socialism toward authoritarianism. Left to themselves, all human beings won't be good; most must be coerced. Capitalism, accepting human sinfulness, rubs sinner against sinner, making even dry wood yield a spark of grace.

Capitalism has given the planet its present impetus of liberation. Everywhere else they are hawking capitalist ideas: growth, liberation, democracy, investments, banking, industry, technology. Millions are alive, and living longer, because of medicine developed under capitalism. Without our enormous psychic energy, productivity and inventions, oil would still be lying under Saudi Arabia, undiscovered, unpumped and useless. Coffee, bananas, tin, sugar and other items of trade would have no markets. Capitalism has made the world rich, inventing riches other populations didn't know they had. And yielding sinful pleasures for the millions.

Six per cent of the world's population consumes, they say, 40 per cent of the world's goods. The same six per cent produces more than 50 per cent; far more than it can consume. No other system can make such a statement, even in lands more populous, older, and richer than our own. As everybody knows, hedonism requires excess.

Look out, world: The closet capitalists are coming out. You don't have to love us. We don't need your love. If we can help you out, we'll be glad to. A system built on sin is built on very solid ground indeed. The saintliness of socialism will not feed the poor. The United States may be, as many of you say, the worthless and despicable prodigal son among the nations. Just wait and see who gets the fatted calf.

Booby Prizes All Around

By DOUGLAS FISHER

OTTAWA — The opposition parties see the issue of "Interference" with justice as a grave, even, a profound matter.

The government has responded seriously but protectively. The prime minister knows that now, more than ever in his eight years in power, it is not a time for flippancy.

Where should the rest of us stand? By the "rest of us", I mean those of us who are neither very familiar with the courts, judges and the legal fraternity nor immediately ready to judge the matter on the basis of black or white.

My first reactions were these..: (1) Just another case to demonstrate that this government has been too long in power; that it is conceited, insensitive and demonstrably weaker than its self-image of a cool, coherent band of rational persons. (2) The Lalonde incident, seven years stale, is irrelevant, otherwise some judge or lawyer would have floated it into public view long ago. (3) The Chretien incident is also stale and has all the evidence of a mere exercise on a constitutent's behalf of a determined if less than adroit, MP. (4) The Drury intervention in the "contempt of court" citation of the minister of consumer and corporate affairs on its subsequent appeal is really the matter to be understood and appraised.

Awesome gulf

To a layman fond of reading again and again, the correspondence of Justice Kenneth MacKay tells me simply that there can be an awesome gulf between the abilities of judges, and this reminds me again how hard it is to believe, as one should, ideally that justice is always fair, intelligent, neutral and competent.

For me the matter hardly seems one on which the fate of a government should turn. On the other hand, it does seem that the appraisal of it may confuse and even deflect us away from both the case of Andre Ouellet, the minister caught in an embarrassment, and the inadequacy of our anti-combines laws.

Let me synopsize the Ouellet case as a layman sees it.

For the past two decades there have been allegations, both nationally and internationally, of giant "combines" or cartels in the marketing of sugar.

For much longer than 20 years the statute books have had laws empowering the federal government to monitor the economy for combines and conspiracies which fix prices and control competition in the marketplace. Thse laws have never been very effective.

Companies cleared

From the late 1960s two years ago an investigation of sorts into the sugar situation was under way by the anti-combines officials now falling within the Bureau of Competition Policy and the Restrictive Trade Practices Commission of Ouellet's department.

Several years ago the anti-combines people felt they had a case against three sugar companies. They convinced the department of justice of this and justice launched charges against the companies, presented the case at great length in the Quebec Superior Court before Justice MacKay, and lost it. Justice MacKay acquitted the companies, in a judgment released just before last Christmas.

Ouellet was discomfited by the acquittal. He told a reporter he thought it was a "silly decision", that he couldn't understand "How a judge that is sane could give such a verdict." The government decided to appeal the decision. Justice MacKay decided to cite Ouellet for contempt of court. After a hearing in January before the associate chief justice of Quebec, Ouellet was found guilty of contempt and ordered to apologize.

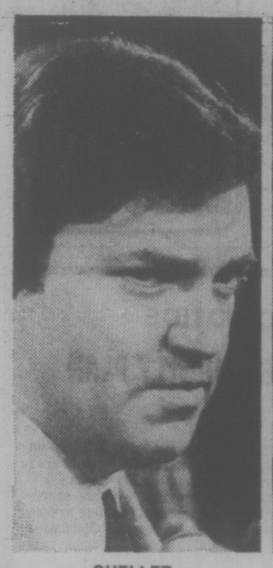

OUELLET
... 'stupid' mistakes

MACKAY
... not his job?

Instead of apologizing, Ouellet (obviously with cabinet approval) decided to appeal the ruling that he had held the court in contempt.

Thus, two appeals are in the judicial works: The appeal of the acquittal of the sugar companies and the appeal of the minister.

CHRETIEN
... less than adroit

At some stage before the Associate Chief Justice ruled that Ouellet had indeed been in contempt of the court, Bud Drury, the minister of public works, was in touch with the associate chief justice about the contempt case after discussing the matter with Ouellet.

If it was stupid of Ouellet to make the comments he did to a reporter about Justice MacKay it seems even more stupid that he didn't make the clean, clear apology demanded by the associate chief justice.

Where a layman begins to wonder about ..Justice MacKay, to ask if there isn't something haywire over on the judicial side, comes with the obvious question: Why was it the role of Justice MacKay to inform the minister of justice, indirectly, then explicitly, about Drury's intervention with the associate chief justice of Quebec? Why didn't the associate chief justice do it himself? Or even the chief justice himself? Instead, the chief justice admonished Mackay for writing the minister of justice, and now we have the chief justice making an inquiry into all the allegations about ministers made by Justice Mackay.

Well . . .I'dgive booby prizes to the ministers and the judges and hope for new anti-combine laws.

FEAR FOR TORONTO THE VIOLENT

By SHIRLEY GIBSON
The Globe and Mail

In the course of one day last week I talked with a taxi-driver who has stopped driving at night, a woman whose friend's daughter had been raped and a girl who no longer parks in underground garages. On the same day I rode the subway with a new strange feeling of unease. Later I read the letter a Toronto public school principal had sent to the parents of his students asking that they report each time children are absent so that the school can be sure of their safety. Too often lately have I found people's conversation turning to the increasing violence in Toronto. Too frequently have I found individuals depressed, not by mid-winter blues, but by what is happening in our city.

It's all very well to have it explained to us by psychologists that when rats are placed in too close quarters they are driven mad and begin to turn on each other. But, when we observe the early signs of human violence in our own increasingly crowded environment, we are beset with fear and disquiet. We find only temporary relief in an escape to the countryside, especially if we must fight heavy traffic both coming and going.

In my youthful days as a social worker I naively believed that a lot of society's ills could be solved by good housing. I didn't foresee that high-rises can harbor inexorable isolation and loneliness, and that where a person lives will not determine the number of his problems. Mostly what I didn't realize is that social problems can multiply at an alarmingly fast rate with the growth of a city's population.

This is not to say that much of Toronto's growth has not been good.

On the contrary, our city has been enhanced not just by daring architecture, it has been enriched by the people who have swelled its ranks. Most of us delight in the international flavor it has acquired with immigration. And it's not just the exotic food or the cultural enrichment that we look to. It's the energy of those who are determined to make good in a new land that startles us even if we are only one generation removed from that newcomer status.

There was a time not so long ago when my civic pride literally bubbled over. I saw Toronto as becoming more sophisticated—almost cosmopolitan! When I travelled I boasted about its buildings, its institutions, its cleanliness. I was particularly smug when I described to American friends how one could freely walk the streets at night.

Lately, however, I have stopped boasting. I react with horror to every incident of violence. Reactionary in my thinking, I welcome any suggestion to control this trend, whether it be to raise the drinking age or support the Police Association's request for a referendum on capital punishment. I am grasping for solutions. I cannot allow what some consider inevitable. I cannot believe that Toronto will follow New York's pattern downhill. I won't accept that the big city must become the violent city.

Because, you see, I deeply believe that this city is full of ordinary, law-abiding people who just want to live simple orderly lives in what, ironically, we used to refer to as "Toronto the Good". Will someone please tell me how we're going to keep it that way?

Provincial Seasonal Employment

The Department of Labour of the Government of British Columbia will assist employers to hire students during May through August.

Small Businesses

This program is designed to assist small businesses in hiring students during the summer. Firms with 20 or less full-time employees and gross yearly receipts of under $1 million are eligible to participate. The Department of Labour will provide 50 per cent of the wages paid to students. Further information and application forms can be obtained from any Government Agent or Department of Labour Office. APPLICATIONS MUST BE RETURNED BY MARCH 26, 1976.

Farms

This program is designed to assist farmers during the summer months by providing funds for student jobs. Farms with 20 or less full-time employees and gross yearly receipts of under $1 million are eligible to participate. The Department of Labour will provide 50 per cent of the wages paid to the students. Further information and application forms can be obtained from any Government Agent or Department of Labour Office. APPLICATIONS MUST BE RETURNED BY MARCH 26, 1976.

Societies

This program will fund projects up to $25,000 to enable societies to hire special needs youth under the age of 25. To be eligible, applicants must have been registered under the British Columbia *Societies Act* prior to May 1, 1974. All projects must provide tangible benefits to communities within the Province. Further information and application forms can be obtained from any Government Agent or Department of Labour Office. APPLICATIONS MUST BE RETURNED BY MARCH 24, 1976.

VICTORIA:
Field Project Supervisor,
Employment Programmes Branch,
Department of Labour,
716 Courtney Street.
Tel. 387-3737

VANCOUVER:
Employment Programmes Branch,
4240 Manor Street,
Burnaby.
Tel. 438-5344

Department of Labour
Government of British Columbia

Mallard Peccadillos On Display at Pond

STRAY FEATHERS
harold hosford

Strollers passing Holland Pond on Dallas Road lately have been treated to what seems to be more than their fair share of avian curiosities. Aside from the usual melee of Mallards and Wigeons, three surprises have been keeping the pond-watchers talking. One of these might be overlooked by the casual observer but the other two could hardly be missed.

For a starter, there's that drake European Wigeon that has been gracing the pond most of this winter with the wonderful russet colors of his head — quite different from the greenish on the heads of his North American counterparts that share the pond with him. He's a wanderer from the north, probably Siberia or points west, and is easily missed in the mass of ducks vying for a hand-out.

The other two curiosities, a Canada Goose and a rather portly duck of uncertain ancestry, are less easily overlooked.

The goose is unusual for two reasons; first he's a goose and geese aren't too often seen down that way; and second, he's a tiny goose with the slender build of the larger Canada Geese but lacking the almost duck-like build of the tiniest of the clan, the Cackling Goose, the race this bird would most likely be assigned to. But he's an odd one; it's hard to put any kind of handle on him.

As for the big duck, well, to say the least, he's an odd one too. About the only things that can be said for certain about him are that he's a duck and that somewhere in his background there was a Mallard.

In short, unless I miss my guess, he's a hybrid. And lurking somewhere in the ancestral tree of most hybrid ducks, you'll usually find a Mallard.

While hybrids among wild birds are rare, the Mallard appears to be an exception to this situation on two counts. First, he's been domesticated for more than 2,000 years and there's nothing quite like the rough-and-tumble of barn-yard life to whet the wandering eye of a Mallard. The result has been that from these barn-yard shenanigans have come some of the strangest looking apparitions ever to don a feather. As a matter of fact, with the exception of the Muscovy Duck, all domestic breeds of duck are descended from the wild Mallard.

But, aside from the Mallard's recognized ability as a domestic philanderer, he's no slouch in the wild mate-finding game as well; nor is he too selective. More than three-quarters of the known examples of hybridization in ducks can be laid at the big red feet of Mallards. And Mallards have not been too particular where they've put those big feet — Black Ducks, Pintails, Wigeons, Shovelers and Gadwalls being among the New World ducks that have felt the amorous advances of Mallards; their Old World victories are almost too numerous to mention.

Strangely, second place in the race for top Casanova in North American ducks has gone to the dapper little Wood Duck which has a record of conquests almost as spectacular as the Mallard's.

But it is not so much appearance, or looks, as much as how you act, that opens many doors for the duck with a gleam in his eye. Mating for ducks, and for most wild things for that matter, is usually the culmination of an often long and intricate, highly specialized sequence of actions which, in lieu of a spoken language, communicate to each participant the object of the performance.

Should the scenario be broken at any point in the sequence, the performance cannot be completed without going back to the beginning and starting anew. More important, the scenario for Mallards is different from that of Wigeon, or Pintail, or any other duck, and this difference in most cases prevents the kind of promiscuousness that produced our overweight friend at Holland Pond. But, as he is graphic evidence, the Mallard has found a way to short-circuit the system and at places like Holland Pond, we're helping him get away with it.

All Air Luggage Fair Game

WASHINGTON (UPI) — U.S. air travelers may want to start packing their bags more neatly next month. As of April 15, any suitcase may be opened at the ticket counter and searched for hidden explosives.

The new anti-bomb search program ordered by the Federal Aviation Administration extends to checked luggage the sort of security measures applied three years ago to hand-carried bags.

More than 14,200 pieces of luggage will be singled out for examination every day. That represents about 2 per cent of all the luggage checked by domestic airline passengers, or some two bags on each flight throughout the U.S.

Galleria d'Italia

A Survey of Italy's Artistic Heritage

A 24-day tour of some of Italy's major galleries, monuments and sites of artistic and historical significance is being offered in co-operation with the Department of History in Art, University of Victoria, and the Women's Committee of the Greater Victoria Art Gallery. Dr. S. A. Fehm, Visiting Associate Professor, History in Art, will provide academic direction and on-site instruction. Prior to departure, a series of lectures is being offered to prepare participants.

Itinerary of the tour includes Rome, Perugia-Assisi, Tivoli, Florence, Siena, Pisa, Lucca, Venice and Milan. Tour dates: May 3-28.

Estimated cost (subject to confirmation) is $1500. Tour limit is 32.

For further details, contact the Division of Continuing Education, University of Victoria, 477-6911, local 805.

3-13

MANY IN-STORE SPECIALS AT DISCOUNT PRICES

Saudi Takeover A Step Closer

PANAMA CITY, Fla. — A Saudi Arabian takeover of the U.S. share in the world's largest oil-producing firm is a step closer today, but the arrangements evidently are not yet complete.

The takeover was the subject of a five-day conference, conducted in secrecy, which involved principals in the Arabian-American Oil Co. (Aramco). The conference ended Friday with only a hint of what went on divulged to the public.

Aramco issued only a brief statement from New York, saying "general accord was reached on major issues" but at least one more high-level meeting is needed to reach a final settlement.

The participants included Saudi Arabia's oil minister, Sheik Ahmed Yamani, and officials of Exxon, Texaco, Mobil and Standard Oil of California.

In 1973, Saudi Arabia began taking over Aramco, which pumps most of the country's oil, by purchasing 25 per cent of the U.S. share. At the meeting which ended Friday — one in a long series — the U.S. firms were negotiating the sale of the remaining 40 per cent of their share.

The tight security was believed intended to protect Yamani, who was held hostage briefly in a December terrorist attack at an oil minister's meeting in Vienna.

Published reports said the final price for the remaining U.S. share may be between $1.5 billion and $2 billion, making it one of the largest company takeovers ever.

'Corporate Corruption' Growing

WASHINGTON (UPI) — International Telephone and Telegraph and Westinghouse Electric have joined a growing list of corporations admitting questionable overseas payments.

Such developments prompted Sen. William Proxmire (Dem-Wis.) to introduce a bill to outlaw the practice.

ITT said Friday it paid $3.8 million in the past five years. Westinghouse reported paying about $500,000.

They were the sixth and seventh corporations to tell the Securities and Exchange Commission this week that millions of dollars were paid improperly to foreign government officials.

Others were American Cyanamid, Boeing, Carnation, Johnson and Johnson and Sterling Drug.

General Tire and Rubber reportedly is preparing to disclose $1 million in payments, including a $150,000 bribe to get off the Arab blacklist. General Tire has a subsidiary in Israel.

Proxmire, chairman of the senate bankimg committee, said relevations of tens of millions of dollars in foreign bribes and kickbacks paid by at least 40 of the nation's richest corporations threaten to undermine public confidence in the free enterprise system.

Ford No 'Sovereign'

CHICAGO (UPI) — President Ford says he doesn't agree with former president Richard Nixon's philosophy that a chief executive, in certain circumstances, may rightfully take actions that would normally be considered unlawful.

He rejected Nixon's concept of presidential power during a primary campaign news conference with the Northern Illinois Newspaper Association Friday.

Ford appeared perturbed when asked whether he agreed with Nixon that, in the questioner's words, "it is all right for a president to break the law in certain circumstances."

"I don't agree," said the president, raising his voice slightly.

He looked surprised when asked if he considered a president a "sovereign," as Nixon stated he does.

"I certainly do not," Ford replied. "And I do not expect the public to treat me that way . . . it's so foreign to our society."

Nixon's comment on the "sovereign" prerogatives of a president came in a written reply to a senate intelligence committee questionnaire he released Thursday.

In it, Nixon said: "It is quite obvious that there are certain inherently governmental actions which, if undertaken by the sovereign in protection of . . . the nation's security, are lawful, but which if undertaken by private persons are not."

3-12

CANADA MANPOWER CENTRE

810 Fort Street, Victoria

To Hire Temporary Help:

General Labourers
Warehouse Workers
Clean Up Help
Swampers
Movers

Call 388-3222 7:00 a.m.-4:00 p.m.

5-Inch Continuous GUTTER in baked enamel

NO SPIKES INSIDE HANGERS ONLY

Supports a Ladder Heavy Gauge .032

479-7121

FREE ESTIMATES

B.C. ALUMINUM

3-11

Why you should let H&R Block worry about your income taxes.

We're human, and once in a great while we make a mistake. But if our error means you must pay additional tax, you pay only the tax. We pay any interest or penalty. We stand behind our work.

Get a little peace of mind.

H&R BLOCK

THE INCOME TAX PEOPLE

1680 Douglas St. Tel: 386-0012
100-C Burnside West Tel: 384-4222

OPEN MON.-FRI. 9:00 a.m. to 9:00 p.m.
OPEN SATURDAY 9:00 a.m. to 5:00 p.m.
NO APPOINTMENT NECESSARY

Up-Island Offices:
DUNCAN NANAIMO PORT ALBERNIA
COURTENAY/COMOX CAMPBELL RIVER

Also in the Bay Sears Woodward's

Open Regular Store Hours

VOLVO

VOLVO 244 DL

Equipped with a new motor and a new transmission, this 4-door model in the 240 series will probably be one of the more popular vehicles that Volvo will sell in 1976.

SEE IT DRIVE IT EXPERIENCE THE DIFFERENCE

McCALLUM MOTORS

1101 Yates St.
382-6122
Dealer Licence Number D13580

Six Shot In Family

PHILADELPHIA (AP) — Six persons were shot to death Friday night in the basement of a home in suburban Bucks County, police said today.

Police said five of the victims were members of one family, identified by police only by their last name, Abt. They included the father, mother, two daughters and a son.

The sixth victim was described by police as the boyfriend of one of the daughters.

Police said the victims apparently were forced into the basement and shot about 8 p.m. EST with a small-calibre weapon. The gun was not recovered.

Investigators questioned the family's second son, Michael, but released him.

PUBLIC NOTICE

METCHOSIN COMMUNITY PLAN

PURPOSE:
The Capital Regional District will be conducting a Planning Workshop for the purpose of soliciting direct input of area residents in the process of preparing the Metchosin Community Plan. Residents will be provided with the opportunity of interacting with one another and planners in considering the key planning issues and developing alternative plans.

PLACE:
Metchosin Elementary School
Happy Valley Road

DATES AND TIME:
March 20, 1976; 9:00 A.M. to 1:00 P.M.

The Capital Regional District Planning Department may be contacted for further information at 524 Yates Street, Victoria, B.C. Telephone 388-4421.

3-13

YOUR SAVINGS EARN . . .

11%

PER ANNUM

5-YEAR FIXED TERM

Grow with us Through Security of Investment

Continental Estates Corporation Ltd. offers you a variety of investment plans. These can be tailored to your income and personal present and future requirements.

A. Capital Growth Debenture (Interest Compounded Quarterly)

B. Interest Income Debentures (Interest Paid Quarterly)

C. Savings Debentures (Add to your savings monthly, quarterly or—)

Any of the above plans may be for the term and interest rate shown:

9% Savings Debenture Interest Compounded (or paid quarterly if you): 9.308%	9¾% 1 and 2-Year Fixed-Debentures Interest Compounded (or paid quarterly if you): 10.112%
10% 3-Year Fixed-Term Debentures Interest Compounded (or paid quarterly if you): 10.381%	10¼% 4-Year Fixed-Term Debentures Interest Compounded (or paid quarterly if you): 10.651%

For More information please call or mail the coupon below

385-6778

CONTINENTAL ESTATES CORPORATION LTD. 777 FORT ST., VICTORIA

Please send me details of your Debenture plans.

NAME .....
ADDRESS .....
CITY .....
PHONE .....

CONTINENTAL ESTATES CORPORATION LTD.
(Incorporated April 22, 1959)
777 FORT STREET, VICTORIA

Head Office: 465-796 GRANVILLE ST., VANCOUVER 682-7171
707 COLUMBIA ST., NEW WESTMINSTER 524-2288

3-13

MEMBER CANADA DEPOSIT INSURANCE CORPORATION

'Once in a Lifetime'

MARTHA GRAHAM . . . original genius

Earlier in the year in this space I referred to the season 1974-75 as the year of the dance in Victoria.

And now, as dance buffs well know the crowning event of the dance year approaches —the Martha Graham Company.

One of the world's most prestigious ensembles, it will be here in April, probably accompanied bp the 81-year-old mentor and genius Martha Graham herself.

She is travelling with the company on its 50th anniversary tour and so strong is her identity with the dancers who sustain her legend, that only real physical exhaustion will prevent her from appearing here with them.

* * *

On occasion Graham appears on stage to add her vivid commentary to the evening, a small imperial figure with a sculptured face, wearing most likely a dramatic caftan.

It is 50 years since, at the height of the jazz age, Martha Graham staked herself to a one-night stand in a Broadway theatre and presented an evening of her own dances as a declaration of her ideals and her place in the American theatre.

During the ensuing half-century Graham became acknowledged world-wide, as the original genius who distilled modern dance out of the spiritual concept of Isidora Duncan and made it a powerful, dramatic, gut-oriented medium.

* * *

She developed new techniques, new basic principles, and on these fashioned a whole new race of dance heroines—the bride in Appalachian Spring; Emily Dickinson in Letter to the World; Medea (Cave of the Heart); Joan of Arc (Seraphic Dialogue).

Two notes on Martha Graham might, for those in our audience who are newcomers to the dance world of this extraordinary artist, provide a more penetrating appreciation.

Graham's choreographic language stems from tension —the real force that is involved in pitting one set of muscles against another. Contract, release—in her highly developed technique those commands generate a vast repertoire of dance motions:

A profound shuddering; an opening of head and breast widely to the sky; turning in a vaulted arch, legs stretched like the spokes of a great wheel.

The second note relates to how Graham envisions her heroines—the fact that her interest lies in their emotions rather than their deeds.

These emotions in turn she finds crystalized in the instinctive, very female and universal passion for one's particular territory—the bride for the house she owns in Appalachian Spring; Dickinson for her private world; Medea for her husband and children; Joan for her country.

The choreography of these dances is strong and vivid because in each instance its subject is the ground on which the performers are dancing, and which symbolizes that territory.

The dean of American dance critics, Walter Terry, calls the present Graham company "a glorious one." The female dancers, he says, are superb, and the males, "handsome, virile and virtuosic."

The preservation of Martha Graham's works, which number more than 150, is of deep concern. Existing systems of notation require specialists to record and interpret; films are of some use but being two-dimensional, not really adequate.

This season's revivals, supervised personally by Graham, are of major importance and so is the performance we will see here.

Graham, at 81, is not likely to be around that much longer and once she has gone, time will inevitably erode the memory that lies mostly in the muscles of the dancers, and mutations will occur.

This visit is therefore without doubt a once-in-a-lifetime opportunity for most of us.

audrey johnson

NFB Films Up for Oscar

Two productions from the National Film Board of Canada will be up for Oscars at this year's Academy Award presentations in Hollywood, March 29.

Whistling Smith has been nominated by the Academy in the short documentary film category. It's the story of a hardnosed Vancouver cop whose beat is lined with flop houses, strip joints and greasy spoons.

Monsieur Pointu is an unusual film featuring Paul Cormier, known in Quebec as Mr. Music, and which has recently won awards in international film competitions in Geneva and Bilbao.

DINING WITH A DIFFERENCE
Gay Nineties Spare Rib House
KEN PEAKER and ROLLY McINTOSH
Plays Your SING-A-LONG MUSIC
A SPARKLING ATMOSPHERE For
PERSONALIZED MUSICAL HAPPENINGS
World-Famous SPARERIBS — Full Dinner Menu
825 Burdett — CHERRY BANK HOTEL — 385-5380
2-6

WE ARE BACK . . .
AND WE ARE OPEN . . .
• AUTHENTIC EAST INDIAN DINING
• INTERNATIONAL MENU
• SMORGASBORD LUNCHEON
• LOUNGE WITH FULL FACILITIES
OPEN FOR LUNCH MARCH 2—11:30-2:00 TUES. TO FRI.
EVENING RESERVATIONS NECESSARY
PHONE 383-1211
Shah Jahan
EAST INDIAN
AND INTERNATIONAL DINING
1010 Fort St. 383-1211
(Fort at Vancouver)

Tam O' Shanter
Esquimalt at Head Street 383-2022
FRIDAY — From 9 to 2
Ladies with Escorts FREE
DANCE to WOODY WOODLAND and HIS BAND
Music of the 20's - 70's
SATURDAY — From 9 to 12
GEORGE SING-ALONG, DANCE
SUNDAY
'POPULAR' FAMILY SMORGASBORD
with GEORGE McDOWALL & THE "TAM" GANG
Special Guest: WOODY WOODLAND
Children Half Price 5-10
2-13

Family Style DINING
Enjoy satisfying, inexpensive dining out often — at SCOTT'S, downtown.
OPEN 24 HRS. EVERY DAY
SCOTT'S RESTAURANT
650 Yates at Douglas

FELICE'S CATERING
FOR ANY PARTY
ANYWHERE
For Information
Ph. 382-3239

ST. PATRICK'S
DANCE TONIGHT
SPECIAL GUEST
HENRY FIELDING
AND HIS ORCHESTRA
Featuring the music of the Irish. Be in attendance to welcome Henry for his first appearance in McMorran's Seaview Room, playing the style of music McMorran's are known for.
(NOTE) Instrumentalist 8:30 - 9
Dancing 9 - 1. $7 a couple. (Dinner and Late Suppers optional.)
McMorran's
Table Res. 658-5224

ART GALLERY OF GREATER VICTORIA
Presents a Concert With
THREE FROM THE CCMC
Michael Snow
Larry Dubin
Bill Smith
March 15, 8:30 p.m.
General Admission, $1.00
This Toronto-based group from the Canadian Creative Music Collective perform free improvisation or collectively composed or spontaneously composed music. Their music has its roots in Jazz but it branches into new areas which at present are loosely defined as "Avant-Garde" or "Experimental" music.
1040 Moss Street, Victoria, V8V-4P1, 384-4104
3-13

join us for
Lobster Nite*
SUNDAY, MARCH 14
* Live Atlantic Lobster
Salad, soup, dessert, and beverage included
FOR RESERVATIONS—CALL 658-5227
Erors family restaurant
5109 CORDOVA BAY ROAD
at McMorran's
3-13

les ballets jazz
blazing talent
brilliant artistry
beautiful people
"les BALLETS JAZZ was the REVELATION of the '75 Venice Festival - a miracle of rhythm and elegance." Radio Suisse
This young Canadian company is absolutely unique - joyous, sparkling, exhilarating -
Victoria Symphony
is proud to present them
PRIOR to their appearance at Expo Theatre during the '76 Olympics.
AT THE ROYAL THEATRE
Thursday, April 1st, 8:00 p.m.
ONE PERFORMANCE ONLY
Advance bookings at Symphony Box Office, 748 Johnson St., 385-6515
Sponsored by Pacific Logging.

MEMORIAL ARENA
SUNDAY
PUBLIC SKATING
2:30-4:00 p.m.
ADULT PUBLIC SKATING
8:15 P.M.-10:00 P.M. 3-13

THE Rathskeller
RESTAURANT
855 Douglas St. 386-9348
Serving German and European Food
OPEN
For Lunch 11:30 to 4:00
For Dinner 5:00 to 10 p.m.
CLOSED TUESDAYS
3-13

ESQUIMALT SPORTS CENTRE
ICE SKATING
EVERY
SATURDAY
Family 10:30 to 12 Noon
Public 2:00 to 4:00 p.m.
Teens 8:15 to 10:00 p.m.
SUNDAY
Public 2:00 to 4:00 p.m.
Adults 8:15 to 10:00 p.m.
16 Years and Over
SKATE RENTALS AND SHARPENING

CAMOSUN COLLEGE
COMMUNITY EDUCATION SERVICES
1950 Lansdowne Road, Victoria, B.C. Telephone: 592-1281
Local 221.
NEW SPRING PROGRAM
featuring . . .
GREEN THUMB GARDENING COURSES

BEATING THE PESKY BUG — Dennis Marshall
Learn how to control the more common pests and diseases that may attack your vegetables, fruit trees and flowers.
N573.01 CC 7:30-9:30 p.m. Mon. Mar. 22/76 3 sess. $7.50

FERTILIZER KNOW-HOW — Dennis Marshall
Includes: composting methods for waste and vegetable matter; how to select the correct fertilizer for the job and their effects on plant growth.
N573.02 CC 7:30-9:30 p.m. Tues. Apr. 6/76 2 sess. $6.00

BUTCHARTS IN THE SPRING — Frank Townsend
Experienced horticulturalists will guide you through the nurseries, greenhouses, and gardens of this world renowned show place. Fee includes admission.
N573.06 Butchart Gardens 10 a.m.-1 p.m. Sat Apr. 10/76 1 sess. (3 hrs.) $5.

GROWING BETTER ROSES — F. H. Hurn
A basic practical course in the preparation of rose beds and gardens. Includes planting, pruning, staking, and tying of various types (bush, standards, shrubs and climbers), fertilizing, mulching, spraying and irrigation.
N573.04 Elk Lake Nursery 6:30-8:30 p.m. Tues. Mar. 23/76 5 sess. $10.

HANGING BASKETS — Dennis Marshall
The first session will be devoted to a discussion of suitable plants and the promotion of their growth. The second session will provide practical experience in making up hanging baskets. Students to provide their own baskets and plants.
N573.03 CC 7:30-9:30 p.m. Tues. Apr. 20/76 2 sess. $6.

HOUSE PLANTS — Leona Thornton
Learn to grow healthy house plants. Includes: origins, names, varieties, families and characteristics; plus pinching, trimming, propagation, transplanting, watering, fertilizing, diseases, pests, terrariums, tropical plants and herb gardens. Presented by lecture, demonstration, student participation, and question periods. Pots, soil and planting materials available from the instructor, estimated cost between $5.00 and $10.00 per student.
N573.07 SJW 7:30-9:30 p.m. Tues. Apr. 6/76 10 sess. $20.

LANDSCAPING & LAWN BUILDING — John Derrick
Includes: design, land drainage, soil preparation, soil fertility; construction features, walks, fences, irrigation systems; planting ornamental fruit trees, shrubs; planning for and planting perennials, annuals and vegetables. Preparation of the lawn bed, sowing lawn seed, cultivation of established lawn will also be covered.
N573.05 Elk Lake Nursery 6:30-8:30 p.m. Wed. Apr. 7/76 8 sess. $18.

APPLICATION FORM — NEW SPRING PROGRAM 1976
Course..... Co. No..... Fee.....
Name..... Telephone.....
Address.....
Enclose fee payable to Camosun College. Mail cheque to Camosun College, Community Education Services, 1950 Lansdowne Road, Victoria, B.C. V8P 5J2

OTHER COURSES . . .

No.	Course	School	Day	Time	Starts	Session & Fee
V500.01	Air Brake Systems	INT	Mon.	7:00-9:00	Apr. 19	9-$25.
V500.02	Air Brake Systems	INT	Mon.	7:00-9:00	Apr. 26	9-$25.
N536.01	Auto Mechanics for the Car Owner	FT	Tue. & Thu.	7:00-9:30	Mar. 23	10-$24
N720.01	Be Yourself—Analyze Your Potential	Studio	Mon.	7:30-9:30	Apr. 12	9-$40.
N518.01	Clay Sculpture	RS	Thu.	7:30-10:00	Mar. 25	10-$43.
N539.01	Clerk-Typist (Receptionist)	CC	Tue.	7:30-10:00	Apr. 6	11-$26.
N611.01	Conservation, Outdoor Recreation	CC	Thu.	7:00-10:00	Apr. 8	8-$20
N509.33	Defensive Driving	CC	Tues. & Thu.	7:30-9:30	Mar. 23	4-$15.
N786.01	Drama—An Introduction	SJW	Mon.	7:30-9:30	Mar. 22	10-$20.
A514.01	English for New Canadians	VS	M-T-W-Th	7:30-9:30	Mar. 16	40-$20.
A514.02	English for New Canadians	KNOX	M-W-F	9 a.m.-12 noon	Mar. 15	30-$20.
N783.01	Floral Arranging—Commercial	CJ	Tue. & Thu.	7:30-9:30	Mar. 23	20-$60.
A501.01	French—Level 1	CC	Tue. & Thu.	7:30-9:30	Apr. 6	20-$34.
A501.02	French—Level 2	CC	Mon. & Wed.	7:30-9:30	Apr. 5	20-$34.
N705.01	Garden and Lawn Power Equipment	FT	Tue. & Thu.	7:00-10:00	Mar. 23	8-$25.
N522.03	Guitar—Level 1	CJ	Tue.	7:00-8:00	Mar. 23	10-$15.
N522.04	Guitar—Level 2	CJ	Tue.	8:05-9:05	Mar. 23	10-$15.
N522.01	Guitar—Classical, Level 1	SJW	Tue.	7:00-8:00	Mar. 23	10-$18.
N522.02	Guitar—Classical, Level 2	SJW	Tue.	8:15-9:15	Mar. 23	10-$18.
N790.01	"Interface"—Science and Society	CC	Thu.	8:00-10:00	Apr. 8	10-$15.
N766.02	Log House Building	QC / INT	Mon. / Sat.	7:30-9:30 / 9 a.m.-4 p.m.	May 3	54 hrs.
	Fee $100 ($150—husband & wife)					
N766.03	Log House Building	QC / INT	Mon. / Sun.	7:30-9:30 / 9 a.m.-4 p.m.	May 3	54 hrs.
	Fee $100 ($150—husband & wife)					
N766.01	Log House Construction	INT	Mon.-Fri.	9 a.m.-4 p.m.	May 3	40-$250.
N510.01	Playground Leadership	LJ	Tue. & Thu.	7:00-9:00	May 4	15-$32.
N789.01	Prospecting—Basic	CC	Tue. & Thu.	7:00-9:30	Apr. 6	10-$12.
N787.	Save A Life—Cardio-Pulmonary Resuscitation	CC	Every Tue. as demand warrants	7:00-10:00	(3 hrs.)	1-$5.
N748.01	Social Gerontology Recent Devel.	EMI	Fri.	10 a.m.-4 p.m.	Apr. 9	1-$15
A528.01	Spanish—Level 1	CC	Mon. & Thu.	6:30-8:00	Apr. 5	20-$26.
A528.02	Spanish—Level 3	CC	Mon. & Thu.	8:00-9:30	Apr. 5	20-$26.
N506.01	Stone Work *(includes three Sat. 9 a.m.-1 p.m.)	CC	*Wed.	7:00-9:00	Apr. 21	4-$18.
N507.03	Typing—Elementary	QC	Mon. & Wed.	7:30-9:30	Apr. 5	20-$43.
N507.01	Typing—Refresher (Speed Typing)	CC	Mon. & Wed.	7:30-9:30	Mar. 29	10-$18.
N507.02	Typing—Refresher (Speed Typing)	CC	Mon. & Wed.	7:30-9:30	May 12	10-$18.
N530.01	Woodwork Projects	FT	Mon. & Wed.	7:00-9:30	Apr. 5	10-$25.
N513.03	Yoga Exercises — Level 1	SJW	Wed.	7:30-8:30	Mar. 24	10-$12.
N513.04	Yoga Exercises—Level 1	SJW	Thu.	7:30-8:30	Mar. 25	10-$12.
N513.05	Yoga Exercises—Level 2	SJW	Wed.	8:45-9:45	Mar. 24	10-$12.
N513.06	Yoga Exercises—Level 2	SJW	Thu.	8:45-10:15	Mar. 25	10-$18.
N513.07	Yoga—Hatha, Level 1	SJW	Wed.	7:30-9:30	Mar. 24	10-$22.
N513.08	Yoga—Hatha, Level 2	SJW	Thu.	7:30-9:30	Mar. 25	10-$22.
N513.01	Yoga—Integral, Level 1	SJW	Tue.	7:30-9:30	Mar. 23	10-$22.
N513.02	Yoga—Integral, Level 2	SJW	Mon.	7:30-9:30	Mar. 22	10-$22.

LOCATIONS
(CC) Camosun College
(ELN) Elk Lake Nursery
(FT) Fairey Technical Unit
(KNOX) Knox Church, Richmond Rd.
(QC) Quadra Campus
(STUDIO) 103-1240 Esquimalt Rd.
(CJ) Central Jr. Secondary
(EMI) Eric Martin Institute
(INT) Interurban Campus
(LJ) Lansdowne Jr. Secondary
(SJW) S. J. Willis Jr. Secondary
(VS) Victoria Secondary

EAST AFRICA WILD LIFE CONSERVATION—PHOTO SAFARI
(3 weeks — July 20-August 10, 1976). Itinerary includes: flight to Mombassa, Nairobi, overnight at a watering hole, wilderness trails, Lake Nakaru (world's largest bird sanctuary), Masai Mara (tent camping, hiking, river cruise), Serengeti National Park, Olduvai Gorge, Ngorongora Crater, Mt. Kilimanjaro, visit to Wild Life Society Conservation Project. Experienced professional, white "hunter" guides. Educationally oriented. Estimated cost — $2400 (U.S.). Phone for descriptive literature — 592-1281, Local 221. Pre-safari orientation available at no extra charge to those participating in the safari; others may attend these sessions for a $10.00 fee.
N744.01 CC 7:30-9:30 p.m. Tue. June 1/76 6 sessions $10.

REFUNDS and TRANSFERS
Requests for REFUNDS or TRANSFERS will be considered only if notice is received in the community education offices prior to commencement of the third session of a course. An administrative charge of $3.00 will be assessed if the request is received prior to course commencement. Requests received after course commencement but prior to the third session shall be assessed a $5.00 charge.

ART GALLERY OF GREATER VICTORIA

Special Events

Calligraphy Demonstration by Yamanouchi Kan of Kyoto, a master of traditional Chinese styles and contemporary Japanese styles will be held on Saturday, March 13, 2:00 p.m. at the Gallery.

The B.B.C. Chinese archeological films "Times of Silk" and "Times of Jade and Bronze" will be presented at the Art Gallery of Greater Victoria from 1:00 to 3:30 p.m., March 17 free on a first-come-first-served basis. Tickets are now available at the reception desk at the Gallery.

The Spring "Book Night" sale will be held at the Art Gallery of Greater Victoria on March 24 and 25. March 24 from 3:00 to 4:30 p.m. and March 25 from 7:30 to 9:30 p.m.

Please send in your books, good magazines and prints or other small gift items.

Hours: 10:00 a.m. - 5:00 p.m. Tuesday through Saturday 7:30 - 9:30 p.m. Thursday, 2:00 - 5:00 p.m. Sunday

1040 Moss Street, Victoria, V8V 4P1, 384-4104

3-10

WHAT DREADFUL SCANDAL is bank manager Peter Hunter (Ian Jamieson) right, confiding to his fellow bankers, Colin Skinner (left) and Jack Droy? The answer will be found in No Sex Please, at McPherson, Tuesday through Saturday at 8 p.m.

SEX COMEDY

Search for the best medicine — laughter — could not be better directed than to McPherson Playhouse next week, where No Sex Please — We're British, a play that has been packing them in for three years in London's West End, will be running Tuesday through Saturday.

The production is by the Victoria Actors Association, an association of skilled local actors who enjoy working together in a situation demanding close teamwork.

They will be remembered by Victoria playgoers for their fast-paced presentation of the hilarious Move Over Mrs. Markham last season, so successful that it was brought back to the Mac for an extended run.

Most of the principal actors fro mthat production will be seen in No Sex Please — Colin Skinner, Janet Senior, Mary Bissenden and Jack Droy, again under the taut direction of Allan Purdy.

Newcomers to the ensemble in this show include Ian Jamieson in a major role. Jamieson has wide experience in theatre across Canada. He was recently seen in the movie, Accident, with Michael York and Dirk Bogarde, and is currently working on a television series now being taped for broadcast next fall.

Susan McCandless, last seen as Ado Annie in the VOS production of Oklahoma, well known Victoria actor Ian McIntyre, George Baker and Donna Heighes are other members of the cast.

Tickets are now on sale at the McPherson and Eaton's.

Curtain time for the five-night run is 8 p.m.

Original Play At Open Space

A one-act play by Canadian writer Sheldon Rosen is to be performed at Open Space Wednesday, through Sunday by Prometheus Players.

It will be performed and has been directed and designed by Pat Supeene and Dave Wallace. Supeene has performed in amateur theatre in Chilliwack and now studies creative writing at UVic.

Wallace appeared last summer at Open Space in the Prometheus production of Samuel Beckett's Endgame, and his since acted with Bastion Children's Theatre and Spectrum Community Theatre.

Camosun to Audition For Theatre Program

Audition applications for the Professional Actor Training Program offered by Camosun College are now open for the 1976-77 class.

The autitions will be conducted towards the end of April by program director Maurice Harty.

Applications should be sent to the Registrar, Camosun College, 1950 Lansdowne.

Since finishing practical training at Camosun last summer, gradutates Michael Reid and Sandra Thomson have been steadily employed. Ms. Thomson is working as actress and technician with impresario Fran Dowie and Reid is currently playing Rosencrantz in Tom Stoppard's Rosencrantz and Gildenstern are Dead at Toronto's Phoenix Theatre.

He recently finished an engagement as understudy to Robert Duval in a movie with Peter Finch and Faye Dunnaway which was partly filmed in Toronto.

A highlight for students this term is the return of Stratford's master of the stage fight and fencing, Patrick Crean, who will spend two weeks teaching his craft to the young actors.

Musical Profiles:

ROGER

A Veteran At Eight

Roger Jones, who has just turned eight, thinks music is a lot of fun. "I like taking music lessons because I like learning new pieces," he says.

He enjoys the music festival too and will be there next month (April 21 - May 10), at ease, almost a veteran. In the 1974 festival he received the junior sight-reading award.

Roger started piano lessons at the age of three with teacher Mrs. Margaret Hendry. He is in third grade both in music and at St. Andrew's School.

Last September he started learning to play the cello on a half-size instrument as a member of the Suzuki cello class conducted by Anne Valdal.

He proudly tells you that he has a younger brother who is learning piano and violin and enjoys his lessons. "And my baby brother likes to try to play piano too," he says.

EXTRA ADDED PERFS.
WED., MAR. 24 — 6:00 and 8:45 p.m.
AND
!! FRI., MAR. 26 — 6:00 AND 8:45 p.m.
THE
MAX BYGRAVES
SHOW

DIRECT FROM BRITAIN WITH STARS
Bob Dixon, John Lister, Annette Anderson
John Shearer, Ken Stanley & Musicians
McPHERSON PLAYHOUSE
TICKETS NOW ON SALE FOR ALL 4 PERFS
$5 $6 $7
McPHERSON BOX OFFICE
3—13

John Minshall Presents
World's Most Honoured Dance Company
THE LEGENDARY
MARTHA GRAHAM
DANCE COMPANY

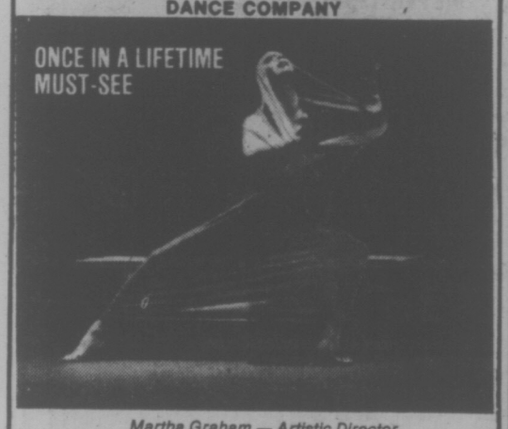

Martha Graham — Artistic Director
INCREDIBLE 50TH ANNIVERSARY TOUR
MARTHA GRAHAM COMPARED TO PICASSO AND STRAVINSKY
RUDOLF NUREYEV . . . "Cradle of Modern Dance"
BETTY FORD . . . "She shaped my whole life"
ROYAL THEATRE 8:30 p.m.
SUNDAY, APRIL 4th, MONDAY, APRIL 5th
Tickets: $7.50, $6.50, $5.50, $4.50
Available at McPherson Box Office, Memorial Arena and Eatons
3-13

DO IT DOWN AT THE OAK . . . with
NIGHTSHIFT
658-5231
for reservations
Open 9 p.m. to 2 a.m.
FRI.-SAT.
The Thatch
CABARET
THE ROYAL OAK INN
4680 Elk Lake Drive
3-12

COME ALONG AND SING ALONG . . .
FRIDAY and SATURDAY EVENINGS
DINNER FROM 5:00 P.M., SNACKS FROM 9:00 P.M.
Specializing in Prime Ribs of Beef and Steak and Lobster
featuring: GRACE GERMAIN & DIANE GENDRON
THE King's Den Restaurant
655 DOUGLAS STREET
AMPLE FREE PARKING
388-4488
Overlooking Thunderbird Park

The Big Cabaret
Featuring
"WOODSHED"
Fridays Saturdays
Dining 7-9
Dancing 9-2
3-4
2915 DOUGLAS ST
INGRAHAM HOTEL
385-6731

ART GALLERY OF GREATER VICTORIA
Through March 28
Paintings by Sally Gregson
Dean Ellis: Recent Projects
English Watercolors
Yamanouchi Kan — Calligraphy
Genre—A Chronological Survey
Paintings, Drawings and Prints — 16th to 19th Century (from the Gallery's Permanent Collection).
HOURS:
10:00 a.m. to 5:00 p.m. Tuesday through Saturday;
7:30-9:30 p.m. Thursday; 2:00-5:00 p.m. Sunday.
Visit the GALLERY SHOP
1040 Moss Street, Victoria, V8V 4P1, 384-4104
3-13

Charles Dickens
MOTOR INN
BUSINESSMAN'S SPECIAL DAILY
1.95
SUNDAY SPECIAL
3.95
Full Dining Facilities
8:00 a.m. to 2:00 p.m.
5:00 p.m. to 8:30 p.m.
Closed Mondays.
241 GORGE RD. EAST
RESERVATIONS
386-1391

VANCOUVER'S NORTH SHORE LIGHT OPERA SOCIETY
In their production of
OFFENBACH'S
GRAND DUCHESS
The Hilarious story of a country's efforts to marry off their Duchess
"Lively, lifting, lyrical . . . Offenbach at his best!"
SAT., MARCH 27, 8:00 P.M.
SUN., MARCH 28, 2:00 P.M.
McPHERSON PLAYHOUSE
Tickets $5.00, $4.00, $3.00.
Students and Senior Citizens $1.00 off
Available at the McPherson Box Office and Victoria Ticket Centre at Eatons.
(25¢ Service Charge to Eaton's)

Tam O' Shanter
Esquimalt at Head Street
383-2022
with GEORGE McDOWELL and the "TAM" GANG
CELEBRATE ST. PATRICKS NITE WED., MAR. 17th
9:00 P.M. — 2:00 A.M.
SPECIAL GUEST ARTIST
3-13. REGULAR SHOWS FRI., SAT., SUN

Danish Nite at Smitty's
THIS FRI., SAT., SUN., MARCH 12-13-14
In 2 Locations:
Duncan and Victoria
Includes Salad, Dessert and Coffee

JUST DELICIOUS!
Fillet of sole with Shrimps, Hollandaise Sauce, baby carrots, parsley, potatoes.
For One 4.75
For Two 8.80
TERRIFIC!
Frikadeller with red cabbage, mild sauce, vegetable, oven brown potatoes.
For One 3.95
For Two 7.25
FANTASTIC!
Giant size pork chops with red cabbage, oven brown potatoes, vegetable, coleslaw.
For One 4.95
For Two 8.95
Smitty's
850 DOUGLAS ST. 383-5612
TRANS-CANADA HIGHWAY, DUNCAN 746-4469
3-13

AT THE FOGHORN
Dance to the Sounds of . . .
THE NEW FRIENDS
The James Bay Inn
Two Great Places to Dine
LITTLE ITALY RISTORANTE
TIFFANY DINING LOUNGE
270 Government Street
384-7151

VICTORIA Symphony
Conductor LASZLO GATI
Presents
AN INTERLUDE WITH ELGAR
Cockaigne Overture (In London Town) Elgar
Concerto for Cello and Orchestra Elgar
Symphony No. 2 Op. 63 E Flat Major Elgar
Featuring world famous cellist
MIHALY VIRIZLAY

"Outstanding . . . the music seemed like a free, passionate song"
London Times
"Belongs . . . in a league with Rostropovich"
Washington Star News
The splendour and beauty of Elgar's music combine with the brilliance of one of the great cellists of our time to make these concerts an unforgettable experience.
THE ROYAL THEATRE
Sunday March 14, 2:30 p.m. Monday, March 15, 8:30 p.m.
Symphony Box Office, 746 Johnson St., 385-6515
SPONSORED BY VICTORIA PRESS LTD. AND ALL 32 CHEVRON DEALERS IN GREATER VICTORIA

Your Summer of '76 with Contiki
THE BEST WAY TO SEE THE BEST OF EUROPE . . . THERE'S NO BETTER WAY TO EXPERIENCE EUROPE THAN BY CAMPING. EASY ON YOUR BUDGET AND A GREAT TOGETHER FEELING.
Why Contiki?
★ Run for young people by young people 18 to 30's only. ★ Well established in Europe, they've been running camping holidays for 14 years. ★ Drivers, Couriers, Super Cooks. All our selected, fully trained teams of Driver, Courier and SuperCook are experienced European travellers. ★ Mercedes-Benz coaches. Contiki's entire fleet are Mercedes coaches, extremely safe and reliable, built to our own specification and have Air Suspension and Fresh Air Ventilation. ★ Campsites. More like small communities. Most have hot and cold, bars, discos, shops and laundries. One even has a hairdressers. ★ Equipment. We supply all the gear. Just bring yourself and a sleeping bag and a suit case.
You'll find everything you want to know in our FREE colour brochure.
CALL OUR TOUR SPECIALISTS FOR DETAILS AND BOOKINGS.
Bayshore Travel
3-13
1622 GOVERNMENT ST., VICTORIA, B.C. TELEPHONE 383-7103

Bergman's Magic Flute a Charmer

A Film Review
By Nora Hutchison

Ingmar Bergman's version of Mozart's The Magic Flute is a dazzling introduction to the charm of opera. It is a joyous film event — unlike any other I have seen — in which Bergman emphasizes the artifice of the operatic form without sacrificing the magic of Mozart's musical fairy tale.

Although the performance was recorded in a studio, it feels as though it were contained on a stage because Bergman uses the studio spaces as if they were stage space — everything happens between the baroque sets. And yet we don't know where we are. Unlike other pieces of filmed theatre or opera, we are not placed in front of the performance like the audience in a theatre. Bergman's camera swoops in on the characters and we go with it. We're close to the singers or distanced from them when it suits us best.

Bergman, who knows and loves the theatre, lets us see backstage too. Throughout the film, he calls our attention to aspects of the opera's production — the pulleys that raise and lower the sets, the trick entrances, the slightly tarnished props, the performers backstage waiting their turns. This film is about the whole of an opera — the fact, and the magic of its presentation.

In the libretto, Mozart creates a fanciful parody of the conventional fairytale while paying homage to the society of Freemasons, of which he was one. This dual purpose storyline causes confusion and some bewilderment for the audience but surprise twists are acceptable and fun in the operatic form — what counts, first of all, is the music and the imagery.

In the first act, a handsome prince, Tamino (Josef Kostlinger), is sent on a quest by the fairy Queen of Night (Birgit Nordin), to rescue her daughter Pamina from the evil sorcerer, Sarastro. But in the second act, Sarastro (Ulrik Cold) has become an heroic figure, the leader of an enlightened society, who is protecting Pamina from her wicked mother. Here, Bergman revises Mozart, and Sarastro becomes Pamina's father — which gives the confrontations between Pamina, the fairy Queen, and Sarastro a greater degree of tension and logic.

Tamino is accompanied on his quest by Papageno (Hakan Hagegard), a bird catcher who is also on the lookout for a pretty young wife. Tamino is the fairy tale prince par excellence — he looks like all the princes in the very best story books but Papageno is a perfect comic everyman — round and jolly, foolish and impulsive — and he almost becomes the opera's star. The prince endures his trials and wins his manhood and the princess, but Papageno, who fails his tests because he can't keep his silence even in the throes of terror, manages to win his girl, anyway. And Papagena is perfectly right for him — sassy and eager for pleasure. Their duet together, as the pluck off each other's winter clothes is one of this version's happiest moments.

The Magic Flute is about love — recognizing it, despairing the lonliness that surrounds it, conquering death for it — and the libretto promises that when you find your counterpart, you'll never be lonely again. Bergman obviously enjoys this motion as much as anyone, and he's been charmed by the way in which Mozart has resolved the plot's conceits. The music is wonderful — lively, romantic, airy and, at times, melancholy; even for an absolute opera novice — it is profoundly affecting.

Almost everything about the film works. Bergman's only mistake was to use an audience as a framing device. Throughout the overture, and intermittently during the performance, he cuts back to the spectators, and in particular to a young girl who stares fixedly at the "stage". The effect is rather like — "Yes, the family of man loves Mozart" — and it cheapens the experience. We don't need to be told how to respond.

It's important to note that the film is subtitled (the songs and the dialogue have been recorded in Swedish), and that the text has been fairly translated from Bergman's adaption. The titles are beautifully placed at the lower edge of the frame — they don't crowd the image, and they allow the story to unfold so that you don't miss a thing.

Making the Magic Flute must have been a remarkably happy experience for Bergman. His treatment is relaxed and gay — and completely unaffected. The performers play their roles with great aplomb, and then compete with each other for the audience's attention. At one point, a dragon prances across the stage looking for applause, and Papageno rolls his eyes to steal away some laughs. Stage settings rise and fall just a little jerkily — to remind us of where we are. It's part of the theatrics — and it's very great fun.

The Magic Flute is an enchantment — for opera novices and opera buffs, for people who care about movies and like to see the medium stretched in new directions, and perhaps — especially for those skeptics who never believed that Bergman could rise above his neuroses.

'Opera Night'

An opera night will be the opening event in this year's Phoenix Festival, a theatre department project that is becoming a tradition of the spring semester at University of Victoria.

The operatic opening is being done in conjunction with the music department and the program, to be presented on Friday and Saturday at the Phoenix Theatre, will contain two short comic operas or intermezzi from 18th century Italy.

As a prologue, George Corwin will conduct the UVic chamber orchestra in 18th century Giuseppi Sammartini's Sinfonia in D.

LAZAREVICH
. . . directing

The operas, Drusillae Strabone (The Widow and the Quack) by Giuseppe Sellitti, and The Secret of Susanna by Ermanno Wolf-Ferrari, will be costumed and staged with instrumental accompaniment.

Drusilla is musically directed by Gordana Lazarevich, with staging by Dale Read. Peter Winn is the stage director of Susanna with Corwin directing the music.

Casts include Jane MacKenzie, Michael Eckford, Zdenek Tomas and Kathy Lewis.

The Sellitti intermezzo was first performed by the same ensemble last October at UVic with great success and was subsequently taken to Los Angeles to be performed at a convention of the American Musicological Society.

Dr. Lazarevich, who introduced the genre intermezzo to vocal students of the music department, is a Yugoslavian-born musicologist who is assistant professor and director of the department's history and literature and graduate studies in music programs.

She came to Canada as a child with her parents, fleeing the Communist take-over of her country. She studied piano at the Royal Conservatory in Toronto, then at New York's Juilliard School, and gained her doctorate at Columbia University.

During some years spent in Italy she researched the intermezzi, a short interval, comic in text and music, which occurred between acts of the long Italian baroque operas and preceded the rise of the full comic opera.

In time the popularity of the comic intermezzo came to supercede the vogue of the serious opera.

As a musicologist this is the special area of interest for Dr. Lazarevich and she is currently completing a book on the topic. She has edited Drusilla e Strabone, translated it into English, has developed the basso costinuo line, and will direct the performance from the harpsichord.

The only previous performance of it occurred at Columbia in New York City under her direction at the time of her appointment to the faculty of that university.

The Phoenix Festival will continue March 25-27 with two one-act plays directed by graduating student Corinne James and graduate student Barbara Shaw.

On April 1 through 4, Joanne Luke Krempasky will direct her thesis production of Tennessee Williams' Small Craft Warnings.

For information and ticket reservations call 477-4821. Curtain times are 8 p.m.

Legal Pot Set

BOGOTA (Reuter) — The Colombian government announced Friday it will legalize the use of marijuana and the possession of up to 28 grams—about an ounce—per person. Pablo Munoz, justice ministry undersecretary, said the government acted on recommendations from the National Drugs Council that possession of a small amount of the drug should no longer be a criminal offence.

EROTIC! ECSTATIC! EXPLICIT!
LINDA LOVES HER WORK AND HER WORK IS LOVE.
Diary OF A Nympho
INTIMATE! REVEALING! SHOCKING!
PLUS!
"IT BLOWS THE LID OFF LUST!"
FORBIDDEN SEXUALITY
She BEGINS where your fantasies END!
FOX CINEMA
NYMPHO 7 & 9:25
SEXUALITY 8:25
Warning for Both: Totally Concerned with Sex.—B.C. Dir.
EAST INDIAN SHOW, SUNDAY MAR. 14 — 3 P.M.
"PATTHAR KE SANAM"
Starring: • Manoj Kumar • Waheeda Rahman • Mumtaz • Mehmood • Aruna Irani and • Pran
(Colour with English Subtitles)
3-13

4th and FINAL WEEK
HELD OVER
a boy and his dog
an R rated, rather kinky tale of survival
Restricted: Warning — Some nudity and brutal violence. (R.W. McDonald, B.C. Dir)
SHOWTIMES: 7 & 9
In Shaftsbury Court 383-0922 • Douglas & Humboldt
TOWNE CINEMA
3-13

Shakespeare Festival
haida 800 YATES STREET 383-4370
HENRY V
Laurence Olivier
SUNDAY 2:15
NEXT WEEK—Julius Caesar

NOT SINCE "ROSEMARY'S BABY"..!
Pray for the Devil Within Her Before it preys on you!
JOAN COLLINS • EILEEN ATKINS
RALPH BATES • DONALD PLEASENCE
"THE DEVIL WITHIN HER"
AN AMERICAN INTERNATIONAL RELEASE
ODEON 1 700 YATES STREET 383-6513
WARNING: Brutal violence. R.W. McDonald, B.C. Director
SAT., SUN. 1:35, 3:20, 5:05
MON.-THURS. 7:10, 9:10

DOUBLE BILL
WARREN BEATTY
THE PARALLAX VIEW
Co-starring HUME CRONYN
WILLIAM DANIELS AND PAULA PRENTISS
Mature Warning: Occasional Coarse Language. B.C. Director.
ROBERT REDFORD / FAYE DUNAWAY
CLIFF ROBERTSON / MAX VON SYDOW
3 DAYS OF THE CONDOR
Mature
OAK BAY 2184 OAK BAY AVE 598-2213
Parallax View at 7:10
3 Days of The Condor at 9:00
Adults 2.50 Students 2.00
Golden Age 1.00 Children 1.00

PIPPI LONGSTOCKING'S 3rd GREAT ADVENTURE!
N. W. RUSSO presents
Pippi GOES ON BOARD
starring INGER NILSSON as "PIPPI"
with Par Sundberg • Maria Persson • Based on the famous book by Astrid Lindgren • Published in the U.S.A. by The Viking Press
Directed by OLLE HELLBOM • COLOR BY MOVIELAB • A GG COMMUNICATIONS FILM
GENERAL
ODEON 2 700 YATES STREET 383-6513
CHILDREN'S MATINEES
SAT. 1 & 3 p.m.
SUN. 2 & 4 p.m.
ALL SEATS $1.00

WHERE THE STUDENT BODY WAS A CHICK NAMED BRENDA
"A warm and tender film that should be seen by everyone. Definitely don't let this one get away from you." - New York Times
COOLEY HIGH
SHOWTIMES 1:30 - 3:15 - 5:15 7:10 - 9:10 DAILY
No Matinees Sat. or Sun.
MATURE
Released in Canada by Ambassador Film Distributors
"COOLEY HIGH" starring GLYNN TURMAN
LAWRENCE-HILTON JACOBS
GARRETT MORRIS • CYNTHIA DAVIS
executive producer SAMUEL Z. ARKOFF written by ERIC MONTE
produced by STEVE KRANTZ directed by MICHAEL SCHULTZ
ODEON 2 700 YATES STREET 383-6513

CHILDREN'S DOUBLE FEATURE MATINEE SATURDAY & SUNDAY
JERRY LEWIS as "THE PATSY"
(A Jerry Lewis Production)
TECHNICOLOR
PLUS
What does he become? What kind of monster?
PARAMOUNT PICTURES presents
JERRY LEWIS as THE NUTTY PROFESSOR
ALL SEATS $1.00
SHOWTIME: 1:00 p.m.
GENERAL 3-12
TOWNE

9 ACADEMY AWARD NOMINATIONS
BEST PICTURE
Best Actor • Best Actress
Best Director
Best Supporting Actor
Best Screenplay
ADAPTED FROM OTHER MATERIAL
Best Cinematography • Best Editing
Best Original Musical Score
JACK NICHOLSON
ONE FLEW OVER THE CUCKOO'S NEST
Fantasy Films presents
A MILOS FORMAN FILM • JACK NICHOLSON in "ONE FLEW OVER THE CUCKOO'S NEST"
Starring LOUISE FLETCHER and WILLIAM REDFIELD • Screenplay by LAWRENCE HAUBEN and BO GOLDMAN • Based on the novel by KEN KESEY • Director of Photography HASKELL WEXLER
Music: JACK NITZSCHE • Produced by SAUL ZAENTZ and MICHAEL DOUGLAS
Directed by MILOS FORMAN
ORIGINAL SOUNDTRACK ALBUM AVAILABLE ON FANTASY RECORDS AND TAPES
FREE LIST AND GOLDEN AGE SUSPENDED
Mature—Occasional violence and coarse language. Could be frightening for Children. R. W. McDonald, B.C. Director.
Released thru United Artists A Transamerica Company
CAPITOL 806 Yates 384-6811
SATURDAY & SUNDAY AT: 1:50, 4:10, 6:40 & 9:15

FAMOUS PLAYERS THEATRES
HELD OVER! Don't miss the fun!
Free wheeling...fun loving...
HE'S OUT'A SIGHT!
WALT DISNEY
BLACKBEARD'S GHOST
PETER USTINOV • DEAN JONES • SUZANNE PLESHETTE
co-starring ELSA LANCHESTER • JOBY BAKER • ELLIOTT REID
Technicolor
Screenplay by BILL WALSH and DON DaGRADI • Based on the book by BEN STARK • Co-producer BILL WALSH • Directed by ROBERT STEVENSON
A Walt Disney Productions
CHILDREN $1.25
GENERAL ENTERTAINMENT
PLEASE NOTE: NO FILM SHOW SUNDAY AFTERNOON OR MONDAY!
ROYAL 805 Broughton 383 6711
SATURDAY AT: 1:30, 3:15, 5:10, 7:05 & 9:05
SUNDAY AT: 7:05 & 9:05

The Story Of O
haida 800 YATES STREET 383-4370
Completely concerned with sex. R.W. McDonald, B.C. Dir.
Sat. 1:30, 3:10, 5:05, 7:15, 9:20
Sun.-Thurs. 7:15, 9:20 SUN. 2:15 HENRY V

SAANICH RECREATION DEPT.
G.R. PEARKES Arena 3100 TILLICUM 388-6664
PUBLIC ICE SKATING
FRIDAY
7:00-9:45 p.m.—Public
SATURDAY
10:30-12 noon—Family
1:30-3:30 p.m.—Public
8:00-10:00 p.m.-Public
SUNDAY
1:30-3:30 p.m.—Public
7:00-9:00 p.m.—Public
PARENTS AND TOTS
Monday 1:30-3:00 p.m.
Wed., Fri. 10:00-11:30 a.m.
SKATE RENTALS AND SHARPENING AVAILABLE
Gordon Head
SWIMMING
Wednesday 10-12 Ladies, 12-1 Public, 7-9 Public, 9-10 Adults
Thursday 11-12 Parent and Tot, 12-1 Adult, 8-9:15 Ladies, 9:15-10 Adults
Friday 12-1 Public, 3:30-5 Public, 7-9 Public, 9-10 Teens
Saturday 1-5 Public, 7-9 Public
Sunday 10-12:30 Family, 1-4 Public
Monday 12-1 Public, 2-3 Ladies, 7-9 Public, 9-10 Adults
Tuesday 12-1 Adults
3-12

NOMINATED FOR SEVEN ACADEMY AWARDS
MATURE
BARRY LYNDON
FREE LIST SUSPENDED
GOLDEN AGE ACCEPTED FOR MATINEES ONLY
STANLEY KUBRICK
starring RYAN O'NEAL and MARISA BERENSON
from Warner Bros. A Warner Communications Company
CORONET 836 Yates 383-6494
Matinees Sun. at 2 p.m. Only
Evening Performances 8:00 p.m. Only

SIDNEY POITIER • BILL COSBY
LET'S DO IT AGAIN
— PLUS —
PAUL Newman in "The Drowning Pool"
SHOWING: FRIDAY SATURDAY and SUNDAY ONLY!
GATES, 7:30 — SHOW, 8:00
Mature—Warning: Coarse Language and Violence—R. W. McDonald, B.C. Director
TILLICUM DRIN Burnside at Tillicum 382 7531

FAMOUS PLAYERS THEATRES

Glenda Jackson • Michael Caine
THE ROMANTIC ENGLISHWOMAN
COUNTING HOUSE CINEMA 1
MATURE—Some nudity and coarse language
7:05, 9:05

COUNTING HOUSE CINEMA 2 BROAD AT BROUGHTON 385-5454
Carmen P. Zotto presents Ingmar Bergman's The MAGIC FLUTE
General English Subtitles 7:00, 9:25

Joint Council Eyed For Rail

VANCOUVER (CP) — The nine unions whose members work on the British Columbia Railway plan to meet Monday to discuss the possible creation of a joint council.

The provincial government-owned railway has been strike-bound since March 2 when members of the Teamsters Union, one of five B.C. Rail unions without contracts, set up picket lines.

Norm Farley, spokesman for the metal trades division of the Plumbers Union local 170 and Stan Horodyski of the Railway Carmen, who constitute a joint council of shop-craft unions, said their group is taking the intitiative and has contacted all the other unions on the railroad about forming a joint council.

Ed Zimmerman, spokesman for the Teamsters, said he would attend the meeting.

He also said that informal talks with B.C. Rail have broken off again and said the strike will be a long one.

B.C. Rail has said it is willing to negotiate within the recommendations of Mr. Justice Craig Munroe's report for a $1.90-an-hour increase over two years, plus cost-of-living provisions.

The teamsters want the same $2.20-an-hour general increase over two years given to B.C. Rail locomotive enginemen last year.

B.C. Rail, meanwhile, says that placing the crown-owned railway in a tax position at this time would probably increase its deficit burden on the province.

In a brief Friday to the provincial inquiry commission on property assessment and taxation, Gordon Ritchie, head of the BCR's real estate department, said the railway had been tax exempt since its inception in 1912.

Earlier, the district of Squamish had suggested that the railway should pay grants in lieu of property taxes.

It said railway land and buildings in Squamish, excluding a boxcar manufacturing plant operated by a subsidiary, would have been assessed last year at $3.1 million.

This would have produced tax revenue for municipal purposes of $114,000, representing more than 11 per cent of the municipal total.

Saanich Jail Inmate Beaten

One Wilkinson Road jail inmate has gone through two medical examinations and will go through at least one more while a second is confined to his cell following a beating incident Thursday, jail officials disclosed Friday.

Beating victim Mark Jeffrey Angel and the unidentified suspect in the incident were both in jail because of Vancouver Island charges outside Greater Victoria and the officials said the unidentified man might be the subject of an internal disciplinary hearing.

The incident came to light when Angel, aged about 25, appeared Friday morning in Victoria provincial court before Judge William Ostler for a routine remand before his scheduled trial May 10 in Duncan on a charge of theft of produce Feb. 23 from a Mill Bay store.

The right side of Angel's face was discolored and swollen so badly his right eye was shut. The left eye was blackened and barely open.

When Ostler asked what happened, Angel replied with a wandering statement including "I believe there is nothing wrong with myself . . . what is most important is to try to figure out what is happening with this case . . . there is really no case . . . I would like to visit a hospital and perhaps wash my hair and things like that."

Ostler checked the records to find Angel appeared Feb. 26 in Duncan court, pleaded not guilty and was released on an undertaking to return May 10 for trial. But Angel refused to sign the undertaking, posibly because the justice of the peace was a woman.

So Angel was lodged in the Saanich jail and had to appear in court. Ostler remanded the case to Tuesday so Angel could see a doctor about "his physical condition and possibly his mental state."

Jail officials said Angel was attacked about 2:45 p.m. Thursday in his unlocked cell and guards who came running when they heard screams found "another inmate also considered to be unstable." Angel was seen by a doctor and sent to hospital for X-rays.

The officials said the incident occurred in the jail's west wing, reopened after the Feb. 19 hostage incident for use by awaiting-trial inmates, and "no other inmates were involved."

SALE ENDS
Sunday at 9 p.m.
mandel
CARPET YOUR CASTLE SPECIAL
½ PRICE
INSTALLATION!
ON ALL CARPET PURCHASES
DROP IN AND ENTER OUR GREAT CARPET YOUR CASTLE CONTEST!
WIN $1500. WORTH OF CARPET AT RETAIL
mandel
3-13 FLOORCOVERINGS
ON DOUGLAS OFF WOODWARDS
OPEN 7 NIGHTS 'til 9 382-8276

Since 1912
Sands

We Care . . .
The sudden loss of a loved one, when travelling abroad, could add worry and expense at a time when care and understanding are most needed.

It is comforting to know that SANDS WORLD-WIDE FUNERAL INFORMATION SERVICE is available wherever you travel. A collect call, or cable, to "MORTUARY VICTORIA," a DIVISION OF SANDS, will take charge of removal and the service arrangement.

Rely on Sands — Members of NATIONAL SELECTED MORTICIANS, Since 1952. (by invitation) NSM

ifc INTERNATIONAL FLIGHT CARE

Here, at home . . .
Sands removal service covers Vancouver Island and all other points. Independently family owned and controlled, Sands is dedicated to service at sensible prices.

SEVEN FUNERAL CHAPELS

SANDS MORTUARY LIMITED
The Memorial Chapel of Chimes and The Family Chapel of Memories
Victoria, B.C. 388-5155

SANDS FUNERAL CHAPEL OF ROSES
Sidney, B.C. 656-2932

SANDS FUNERAL CHAPEL OF HEATHER, Colwood, B.C. 478-3821

SANDS HIRST FUNERAL CHAPEL
Duncan, B.C. 746-5212

SANDS LADYSMITH FUNERAL CHAPEL
Ladysmith, B.C. 245-2331

SANDS WESTWOOD CHAPEL OF FLOWERS,
Nanaimo, B.C. 753-2032

the Bay

SAVE 20%
on Reupholstery Slipcover and Drapery Fabrics

Freshen your home with new drapes, slipcovers and upholstery custom made by the experts at the Bay.

Choose from our sample selection of decorative and durable fabrics in a wide selection of colours, patterns and textures. All at a savings of 20%. With your choice of fabric, our experts will give you a firm estimate on the cost of your slipcovers, drapes or reupholstery including labor, sundries and lining. All orders are taken in rotation allowing approximately 8 weeks for delivery.

OFFER ENDS SATURDAY, MARCH 27

Draperies, Fourth Floor

IN-HOME CONSULTANT
Call the Bay at 385-1311 and we'll send one of our experts right to your home. He'll bring samples, offer advice and give estimates. All without charge or obligation.

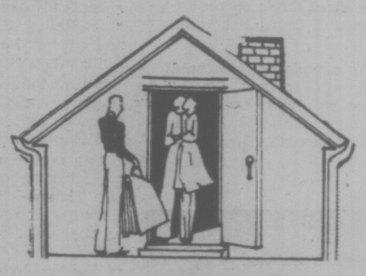

A Sale Worth Dreaming About . . .

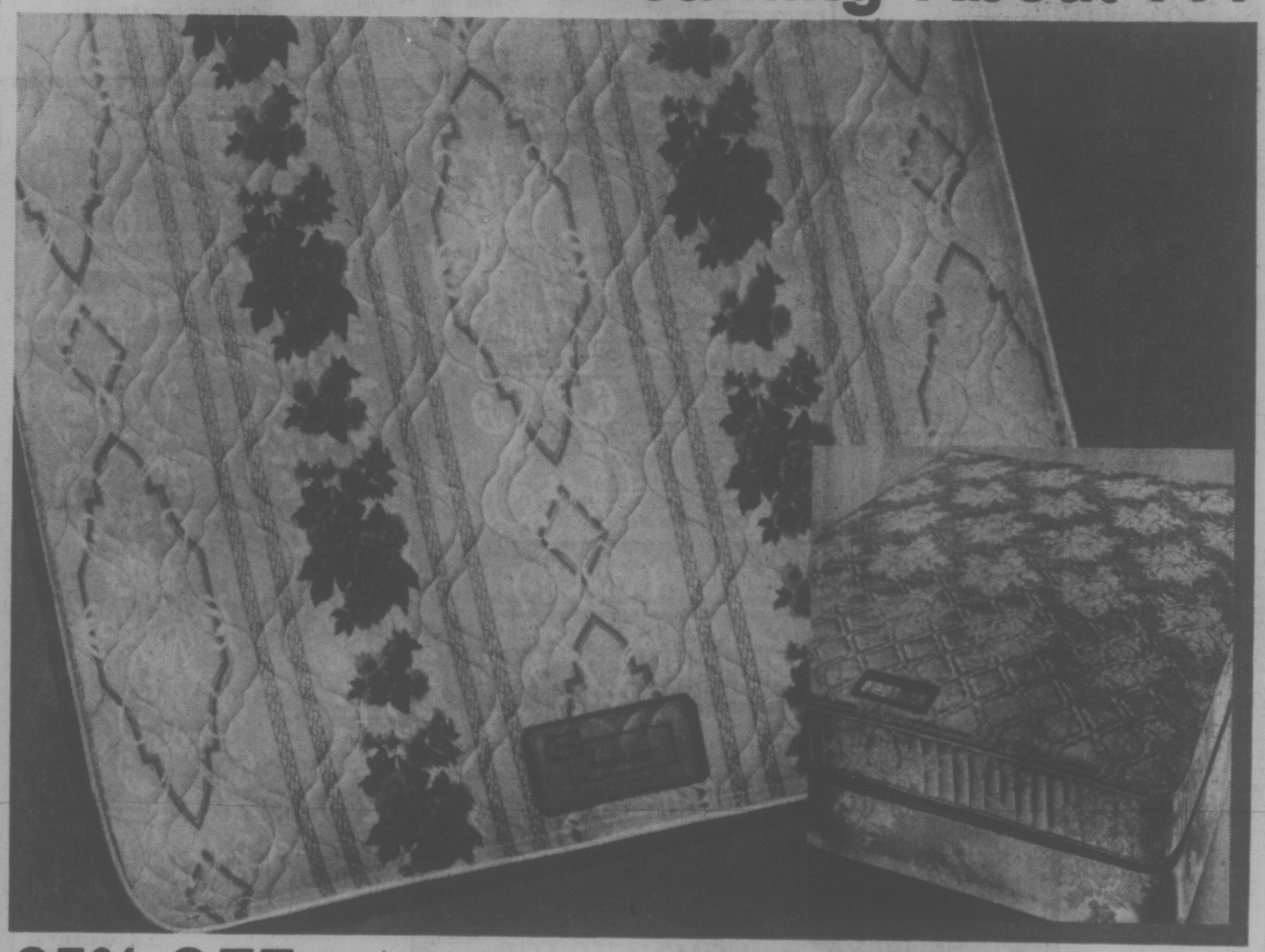

25% OFF SEALY 'ROYAL REST' MATTRESSES AND BOX SPRINGS
Here's your chance to make some of those dreams come true. With a Sealy Royal Rest mattress and box spring, you know you're getting the ultimate in support and comfort for a restful sleep. Luxurious ranier gold ticking.

3/3 Mattress or Box Spring, Regular 129.95. SALE, $97.
4/6 Mattress or Box Spring Reg. 149.95 SALE, $112.
Queen-Size Unit Reg. 319.95 SALE, $239.

25% OFF BAYCREST MATTRESSES AND BOX SPRINGS
The Baycrest Posture Quilt . . . a very special mattress to give you the best in comfort, support and quality. Featuring sisal, cotton, and foam-quilted covers for the utmost in downy comfort. In an attractive peach damask ticking.

Sleep Shop, Fourth Floor

Queen-Size Unit (mattress & box spring) Regular 369.95 SALE, $277.
3/3 Mattress or Box Spring Reg. 129.95. SALE, $97.
4/6 Mattress or Box Spring Reg. 149.95. SALE, $112.

DAILY STORE HOURS 9:30 A.M. TO 5:30 P.M.
THURSDAY AND FRIDAY TO 9:30 P.M.
PHONE 385-1311. FREE CUSTOMER PARKING.

Hudson's Bay Company

Art on the Skin: A Girl's Camera Catches Dragons

UVIC PHOTOGRAPHY PROJECT
Seeking 12 volunteers owning interesting colored tattoos. Interested? 382-9480.

max low

There's nothing else for it.

I will just have to change my reading habits. That's it for the classified ad columns. Where's it all going to end?

Only a week ago I stumbled on the Victoria man who is a professional housekeeper. Interesting guy. But now there are all those tattoos.

Well, I couldn't resist that one, I guess it was the thought of 12 drunken sailors, all flexing their 'I Love You Mom' tattoos and swigging their last rations of Navy rum. I had to phone.

I wasn't the only inquisitive one, either. There was that other paper in town — the thrice-weekly one — and at least one radio station. They phoned, too, but they didn't get to meet Kim Thom, the girl behind the ad.

I did and I found a girl, very sensitive and with a special kind of beauty — and no drunken sailors.

Kim, 22 and a third-year art student at the University of Victoria, blushes and says she "hadn't expected all this publicity."

And she takes you upstairs to her apartment, to the kitchen where the walls come alive with people she has met and captured with her eyes and her lens. There you meet Dave Rivet and Monty Hoi, also both young art students at UVic, who have just taken a break from exposing their tattoos to the glare of the lights in the little room that serves as a studio.

Kim explains.

Next year she will specialize in print making and photography and now she is working on a 36-color slide project highlighting the beauty of tattoos.

"Usually, I ask people I know to model for me but with tattoos it's pretty hard as they're hidden and you don't know who has them," she says. "So I thought I would advertise."

Kim knew Hoi, who came from Hong Kong where he had his tattoo done two years ago, and she asked him to pose. Rivet, whose tattoos were done in stages over the past two years in the Dragon Tattoo shop in Vancouver, was one of several men who answered the ad.

But why the magic number 12?

There is no magic, says Kim.

"I wanted several and I put 12 so those answering wouldn't be afraid they were the only ones," she explains. The ploy worked. Kim got her dozen or so. They are all men although she has since found a woman with a tattoo.

The ages and jobs of the men vary considerably.

"Some were young but one guy who phoned has to be in his sixties, for sure," says Kim. "And another guy was a Coast Guard."

She got a call from only one drunk — and he wasn't a sailor.

"He must have been a nervous, shy person because he didn't go through with it," Kim said.

Some of the models don't understand the art involved.

"Every single man has assumed a pose of masculinity and they all get pretty upset when they can't show a muscle," she says. "I talk to the models throughout. I usually ask them to be very feminine and they turn out looking more masculine than ever. They usually are more pleased with the result."

Kim insists this isn't some kind of Women's Lib thing but she likes to stress that there aren't many women photographers and says she wants to be a star.

But why tattoos?

"I'm not talking about the history of tattooing or even the reasons people do it," she says.

Then what is she talking about?

"I suppose you wouldn't believe me if I told you I was just fascinated by the colors and the drawings themselves?"

Sure I would. I was fascinated myself by the beauty and color in Monty's and Dave's tattoos. I have travelled widely, often by boat, and have seen many tattoos. But none like these.

"Years ago, tattooing had a carnival image," explains Dave, who is 22 and like Monty is involved in photography, painting and silk screening.

"People used to go to booths at the carnivals and get junk tattoos like hearts and daggers done. Then 'Sailor Gerry' Collins brought Oriental tattooing to this continent."

Right now, there is no one doing tattoos in Victoria. People from the Island often go to Seattle to get work done although Dave believes the Dragon Tattoo in Vancouver is the best place this side of the Orient.

Most tattoos have about five colors, says Kim. But a glorious dragon on Dave's arm has 12 colors and took three hours to do.

His arms aren't even finished, either. Eventually, tattoos will cover both arms and shoulders. The drawings will depict the sea on one arm and the sky on the other. "Romantic symbolism," says Dave.

"The old thing about tattooing being painful and you walk out bleeding is rubbish," he says. "It depends on the artist but I've never had any pain."

But why does he want tattoos?

"I like Japanese art work — so I decided to invest in some," he says. "Over in Japan it's a recognized art form. Over here they still have strange ideas about it. I'm going over to Japan one day for sure."

The inevitable question: Doesn't it ever bother him that it's on forever?

"No, not at all," says Dave.

Not even the thought of having a wrinkled dragon?

"No, I'll just be a funny-looking old man, that's all," he quips.

"Actually, it's not really the tattoos that are so exciting to me but the people," explains Kim. "You know, on things like skiing holidays, you take pictures with your camera and you also take them in your mind to remember the good times. Well, it's like that for me when I'm photographing."

"The response I've had shows people are still interested in doing something wild and zany," Kim says.

"They're not as 9 to 5 as you think."

— Max Low photo

Kim Thom captures Dave Rivet in his 'Jane Fonda pose'

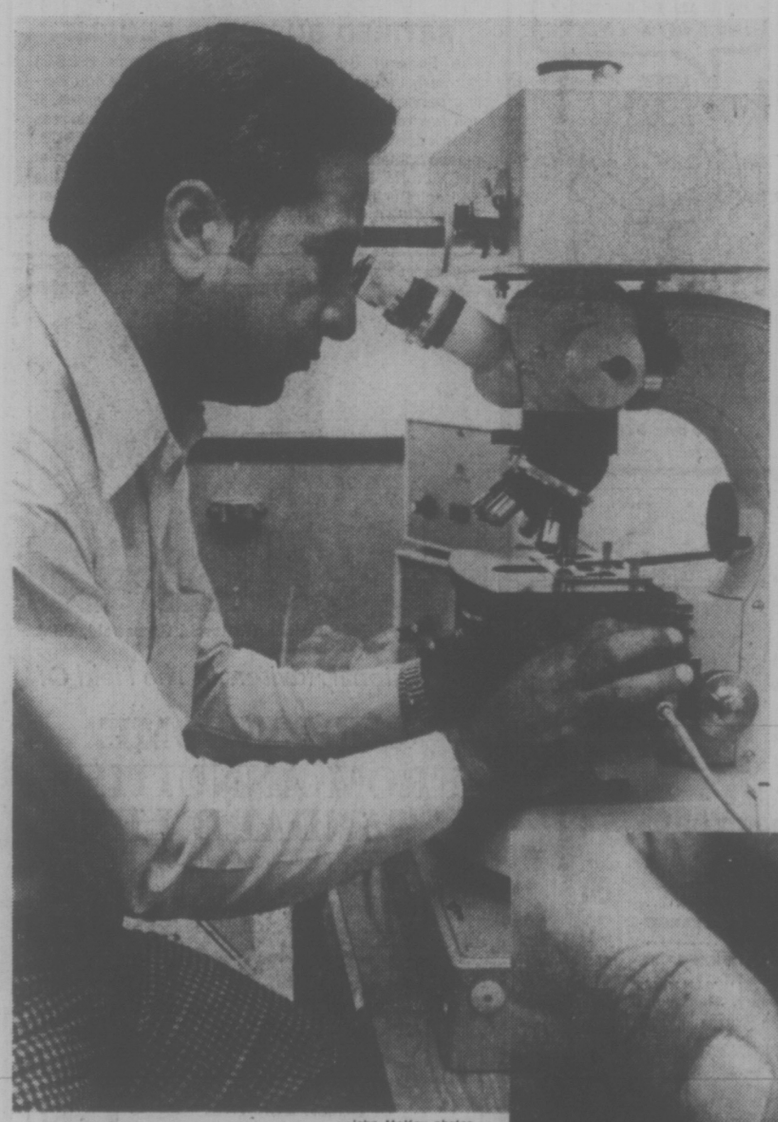

—John McKay photos

Dr. Sahota lines up on another patient

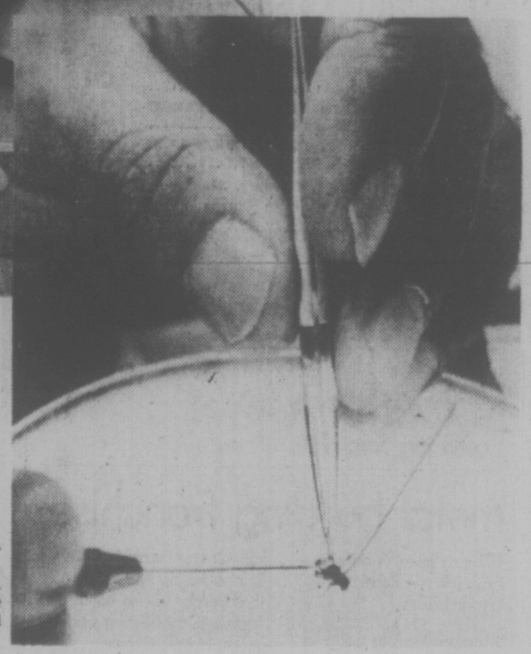

Rent More, Buy Less Office Space—Fraser

By DEREK SIDENIUS
Times Staff

Highways and Public Works Minister Alex Fraser intimated Friday the government will rent more and buy less in providing additional office space for the burgeoning public service.

Fraser, in an interview, said the capital outlay required to continue building large government office complexes is straining resources and suggested the focus in the future will be more on renting from the private sector.

However, he said, building projects now being planned or under construction would not be scrapped.

They include the $18 million five-storey office at Blanshard and Courtney and the massive $120 million government centre and courthouse in downtown Vancouver.

He said tenders are being called for the Blanshard and Courtney building which will house the Public Service Commission, Superannuation Commission, and his own department of highways and public works.

The city of Victoria has a special interest in the project as council donated the land to the province for $1 on the understanding a 540-car carport would be built on the site.

Fraser said that a $25 million fund set aside for the Vancouver project has been depleted and the government will now have to borrow the remaining $95 million. He was not able to say how the money will be raised.

He said, however, the government is pledged to completing the Vancouver centre.

"The city of Vancouver is entitled to a decent building," he said. "But our concern is whether we will end up with sufficient accommodation, particularly with the courts."

Former head of B.C. Hydro Dr. Gordon Shrum has been commissioned to review the project and report back to Fraser by March 31.

Fraser said one way the government could pay off building debts was to have the various departments using the buildings start paying rent and a share of the operating costs. Up to now public works has paid all the bills.

He agreed that was like taking money from one pocket and transferring it to another but, he said, It would put the responsibility for the debt where it belongs — with the user departments.

FRASER
. . . resources strained

250,000 Signatures Support Insurance Cut

Signatures on a petition calling for ICBC rate rollbacks now number about 250,000, protest organizer Norm Black said Friday.

The petitions will be brought to Victoria Thursday and presented to a joint opposition committee, Black said.

The petitions are the same ones brought to a rally at the legislature Feb. 13, sponsored by the Concerned Citizens Association of B.C. and the B.C. Federation of Labor.

Black, of the Concerned Citizens, said organizers decided it would be more effective this time to have only a delegation come with the petitions, instead of calling for a mass rally.

"We felt this was more responsible instead of trying to get people to take the hours off work to come to a demonstration."

The delegation will include about 150 people, Black said, representing labor councils, unions, the Old Age Pensioners' Association, Meals on Wheels, the Downtown Eastside Residents' Association, B.C. Tenants Association, the B.C. Teachers' Federation and other provincial groups upset over the insurance rate hikes.

At the February rally, organizers could find no one in the Social Credit government to present the petitions to.

Black said they picked the day after the opening of the legislative session for this protest because "all the pomp and ceremony will be over with and the house does not sit Thursday morning."

The petitions will be presented in the NDP caucus office, with Liberal Leader Gordon Gibson and Tory Leader Scott Wallace present.

RIDER DIES

Andre Adrien Roy, 19, of CFB Naden, died in Victoria General Hospital Friday from injuries received when his motorcycle collided with a dump truck at Douglas and Trans-Canada Highway on Wednesday.

Roy suffered multiple fractures and internal injuries in the mishap which occurred at 7:57 p.m.

David Angus, 35, of Hoy Lake Road, driver of the truck, was uninjured.

Ask The Times

Q. Which Vancouver TV news show has the highest rating, the CBC's 6:30 Hourglass or the CTV 6 p.m. News Report? — W.W.

A. CBC-TV's Hourglass.

Send your questions to Ask the Times, 2621 Douglas Street.

Cradle To Rock Landlords

Many landlords reject potential tenants because they have children and a new organization in Victoria called Cradle wants to do something about it.

Julie Carson said Friday her group, which has about a dozen supporters, will present the provincial government with recommendations on changing the Human Rights Code.

Landlords can be prosecuted for showing racial prejudice but can reject tenants with children with impunity, she said.

The organization's title is an abbreviation of "children require and demand legal equality."

Ms. Carson said Cradle is interested in hearing from people who support its case and she can be reached at 385-0969.

New Weekly Paper For Colwood Area

The Greater Victoria area has a new weekly newspaper — The Goldstream Gazette, which will publish its first issue March 17.

The paper is owned by Crossman Management Services Ltd. and will circulate in Colwood, Langford, View Royal and Metchosin.

Gazette editor George Manning, who ran the weekly Sidney Review for six years, said the company will do its own typesetting and the paper will be printed in Courtenay.

It will be mailed free to about 8,5000 homes in the western area, he said.

The staff consists of Manning, phogographer Mike Crossman, Rob Turner, formerly of the Vancouver Province and the Lethbridge Herald, and production supervisor Vern Percival.

Manning said the newspaper is being established in the "fastest growing part of Vancouver Island."

The Gazette, located at 721 Station Road, will compete with the already established Juan de Fuca News Review.

Now, Plastic Surgery Performed on Bugs

By HUMPHRY DAVY
Times Staff

There are many types of doctors in Victoria.

Some specialize on people. Some treat horses, dogs, cats, swine and hens. But there is only one like Dr. Tara Sahota of the Pacific Research Centre on Burnside Road.

He is a physiologist — a man who studies the functions and activities of living matter. But to his fellow research workers he is more than that. He is the family doctor and surgeon to the insect world.

Under a microscope and using fine instruments for eye operations, he operates on boring insects, transplanting minute hormone glands from one part of the body to another. It might be from the head to the abdomen or to some other part of the bug's anatomy.

He even performs plastic surgery on his "patients" — usually a plastic window is placed in the opening of the insect's body. He can then look through it with a microscope.

"The main difficulty is to find the glands," he said. "I do this as a matter of routine now. But like everything else — whether it's carpentry or some other skill, it can become an art. Do you know when I started to do some home repairs, I couldn't hit a nail straight!"

Of course, Dr. Sahota's work is done for a purpose — finding methods to control insects which damage or kill trees.

For example, a beetle in the larvae stage has a juvenile hormone which is not so abundant when it becomes a pupa and practically non-existent as an adult.

In one of his experiments, the scientist applied the juvenile hormone to the pupa stage. Now instead of speeding its growth, it retarded the insect. The beetle became more or less half a pupa and half an adult — incapable of reproducing itself.

Thus if a chemical juvenile hormone could be applied to the pupa stage, it would retard the insect and render it harmless.

"Working with chemical hormones is much better than using chemicals which act on the nervous systems of insects because the latter affects other forms of life," he explained.

Dr. Sahota is also measuring the proteins and chemicals of beetles.

Tissues are scanned by a microscope operated by a computer which records the amount of proteins and other substances in insects. The aim is to find a way to predict when insects are going to become a plague.

For example, there may be countless numbers of a given species of beetle. But if they are low in proteins, it may be that their reproductive powers are low and there is no necessity to launch an expensive chemical program against them.

WEEK'S RANGE AT VANCOUVER

VANCOUVER WEEKLY STOCK QUOTES
Distributed by The Canadian Press
Week ending Friday, March 12, 1976

Quotations in cents unless marked $. Odd lot sales marked z. Net change is from last week's close of same lot type.

Stock	Sales	High	Low	Close	Ch'ge	1976 High	1976 Low
MINES							
Aalenian	31600	13	8	12	+5	14	7
Aber Mrls	1300	12½	12½	12½	+3½	14	8
Achron	23000	10	8	9		15	8
Adanac	500	30	30	30		35	18
Adonis	6000	15	12	12		20	11
Afton	8250	700	675	675	+	12737	520
Alberni	5500	19	18	18		25	9½
Aleta	2300	19	19	19		20	15
Alice Lk	4500	7	7	7		12	7
Andex Mns	7000	12	12	12	+1	21	9
Anglo Bo	128900	147	130	139	−6	160	65
Arcdia	2500	15	14½	14½	+ ½	21	13
Ardo	10000	5	5	5		7	3
Avino	11600	17	15	17	+2	29	15
Azure	900	9	7	7	−2½	13	7
Balfour	33500	35	33	35	+1	49	17
Barrier Rf	17900	112	105	110	+5	158	100
Bath N	29950	96	90	94	−1	112	85
Belcara	5000	11	11	11	−1	14	11
Bll Mly	1000	15	15	15		15	10½
Belmoral	98700	111	95	95	−14	116	75
Beth Cop A	2300	$13¾	13¾	13¾	+1⅛	13¾	11⅛
Billy Goat	15500	6½	5½	6		10	5
Bow Rvr	32400	32	30	30		40	27
Bmeda	3300	202	198	200	+1	210	112
Brenda	100	7	7	7		7	7
Bullion Mtn	3500	8	6	8		9	6
BX Dev	39200	126	105	110	−12	259	88
Cbrdg	500	7	7	7		8	6
C Birrnca	7000	28	24	28	+1	28	18
Cdn Nat res	9450	410	400	405		465	390
Cantla	3000	17	16	16		20	15
Canol	10120	18	16	18	+4	18	11½
Canwex	5000	11	9	9	−2	13	9
Carr Bell	1500	9	9	9		12½	7
Carolin	22657	130	125	130		185	120
C Cons	2111	9	8	8		10½	8
Casino	6900	22	21	21	+1	29	20
Chandalar	500	51	51	51		51	40
Chnl Gld Rs	1500	23	21	23	+1	30	19
Charla	2000	11	11	11	+1	15	7
Chatex	47000	33	27	27	−3	42	23
Cima Res	2003	46	43	44		55	25
Cinnabar	9500	60	59	59	+2	60	47
Cltlec Minl	6750	18½	14	14	− ½	20	13
Claymore	61500	87	73	79	−6	95	62
Colby Mns	82700	78	73	78	+7	79	66
Col A w	62	57	7	7		8	7
Clman B	473	750	700	700	−	15800	700
Col pra	4300	85	80	82	+2	90	78
Clt Res	44500	27	25	25	−1	34	20
Comet Ind	6500	54	40	50	+15	54	31½
Conam Re	6500	26½	25	25	−2	38	23
Con Bamf	2200	10	8	10	+1	15	5
Con Bound	27523	38	33	35	+2	54	32
Cons Citex	47900	34	29	29	−3	54	17
Cons Cst Sl	4142	7	6	7	+1	9	2
Cons Colum	39500	23	20	20	−2	27	18
Cons Kalco	7000	22	22	22	− ½	27	20
Cons Tran	750	14	14	14	−1	21	14
Copr Lak	62000	29½	25	28	−2	30	20
Coralta	23850	43	40	40	−3½	65	40
Cream	7000	18	16	18		28	16
Cree Lak	1000	50	50	50		50	35
Ctlas Expl	79000	16	14	15	−1	36	14
Cyp Anv Mn	53300	$10¼	9¼	10		10¼	9
Cypre Res	24800	36	32	36	+2	57	32
Dalton Dev	41000	5½	5	5	− ½	8½	5
Dankoe	13823	220	205	220	+10	220	185
Darkhawk	1500	21	21	21		35	18
Dav Kys	8850	35	35	35	− ½	48	23
Dus Mac	5000	63	60	60	−5	95	55
Eagle R	5000	5	5	5		8	4½
Eltron Sec	30700	55	40	55		55	40
Enex	1000	30	30	30		36	27
Fosco Mng	5000	10	7	10	+2	12½	7
Geo Dyn	72500	15½	12	12½	−3½	45½	12
Gnt Mas	2300	176	172	172	−10	188	120
Gbrltar	7900	$8	7	8	+1⅛	8	5⅝
Gladiat	38721	6½	1	6	−1	14½	1
G Gate	8000	26	24	26		28	18
Gldn Gnit	13410	17	15	16	+ ½	19	13
Golden Std	7200	18	13½	18	+2	25	13½
Gold River	65400	42½	33	33	+5	42½	14
Grandora	7000	13	12	12	−2	22	11
Grnduc	800	170	160	170		192	125
G N Pete	9600	15	12	12		16½	12
Green Egle	92000	10	9	9½	+ ½	10	6½
Gse Res	23592	140	116	125	−15	243	115
Hallmark	25500	47	44	46		48	35
Henrieta	162500	54	48	52	−2	55	22
Hilnd Lode	18500	13	10	11	−1	14	7
Hihhawk	14000	22	19	20	−2	26	17
H Merc	500	18	18	18		28	17
Hmont	3000	125	122	125		135	104
Host Vent	55500	102	91	97	+3	110	91
Ice Station	3500	16	16	16	+2	16	10½
Imp Met	4500	16	16	16		26	15
Initial	4253	22	20	21	+2½	25	16
Intergold	7234	23	20	20	+3	23	17
Itl Bremac	34060	85	70	85	+11	85	40
Iskut	5000	7¼	7¼	7¼	− ¼	8	4½
Iso Mines	8000	157	125	152	+27	157	117
Jersey	83400	60	56	60	+4	60	44
Joy Ind Ltd	4500	37	35	35		48	34
Kent Ergy	5500	20½	20	20	−2	22	15
Klondex	1000	19	19	19		26	19
Lada Dev	100	18	18	18	−2	25	16
Laronge	6500	5½	5½	5½	−1½	8	5½
Laura	4500	5	5	5	+1½	12½	3½
Lornex	2300	900	812	900	+100	900	685
LP Indust	100	17	17	17	−2	23	17
M M Prcpn	1000	22	22	22	+1	33	16
Makaoo	44000	17½	15	17	+2	17½	10
Mark V	25700	65	61	65	+3	72	55
Midas	14333	18½	15	16	−1	25	10
Mrseby	3000	11	11	11	−1	17	9
Mt Sickr	14500	6½	5	6½		8	3
Mt Wash	100	8	8	8	−2	10	8
Nevex	16000	35	35	35	−2	70	35
New Chief	4000	6	6	6		13	5
N Cinch	8000	25	24	25	+2	25	18
New Highld	1500	10	10	10		16	5
New Kelvr	4000	11	10	11		11	8
New Minex	400	13	13	13	−3	28	13
N Priytr	6500	8½	6	6	−2½	10	4
New Pyrm	13875	28	26	27	−1	37	24
Newvan	4000	6	6	6	+1	11	5
Northair	42450	239	221	230	−6	256	185
N Homstak	48000	7	6½	6½	−1	12	6½
NW Vent	15600	103	91	91	−4	136	85
Nuspar	2400	14½	12½	14½	+2½	20	12
Oro	1500	3	3	3	−2	7	1
Oxbow	22146	66	62	65	−1	71	40
Pacific Res	18400	170	158	170	+5	229	140
Parmnt	6500	11	10	10		12	8½
Pthndr	16000	35	34	35	−3	44	22
Peel	2000	4	4	4		7	4
Pegasus	6500	47	42	45	−5	60	42
Perry Rvr	5511	195	175	180	−10	205	160
Placer	1000	$23¼	23¼	23¼		23¼	20⅛
QC Expl	33500	102	93	96	−3	117	90
Qtsino	9500	8½	8	8	− ½	11	6
Rio Plata	2500	29	28	28		35	27
Robert Mns	10000	25	23	25	−2	38	16
Rosmac	2000	15	15	15	+2½	15	8
Rysio Silvr	21000	14	11½	12		18	10
Sabina	23100	132	125	128	+3	140	108
S Jacinto	8500	24½	22	24	−1	25	17
Seaforth	5000	35	35	35	−1	39	23
Shalmar	1500	15	13	13	−2	18	13
Shld Dev	2000	38	38	38	+ ½	42	31½
Sicintine	4500	10	10	10		15	9
Slk Prem	36656	7½	5	7½		12	5
Slr City	8700	6	2	5	−1	8½	2
S Chief	4100	24	24	24	+4	25	13
Silver Dolly	11466	62	54	62	+2	62	43
Slr Ridge	2500	6	4	6		6	3½
S Spring	84500	40	35	40	+5½	40	30
S Stndrd	29000	102	99	101		124	98
Skaist	2000	11	11	11		16	10
Slocan	1500	17	14	17	+3	17	9
Sonic Ray	750	15	15	15		31	15
Sonesta Re	8500	9	8	8	−1½	18	8
Sproatt	14250	21	19	19	−1	32	19
Stall Lak	6500	50	49	50	+ ½	50	30
Taseko	3000	9	9	9	+1	14	8
Tay Rvr	2000	11	11	11		15	7½
Texal Dev	3000	5½	5½	5½		6½	4½
Thor Expl	18400	131	124	124	−8	147	115
Tnta Hill Ms	9300	24	15½	24	+4	25	15
Tinta Slv	4500	62	56	62	+6	62	46
Trwest	46400	22½	17	21	+4	22½	10½
Tourngn	26000	40	35	37	+2	40	24
Tcon Res	400	17	17	17		20½	17
Turismo	1200	9	9	9	+4	9	4
Tyee	21500	13	10	12	+2	13	6
Untd Chief	139500	31	24	27	+3	32	24
Unitd Frtn	9400	22	18	19	−2	40	18
U Hearne	39500	56	50	55	+5	56	32
U Gold	12166	16	11½	16	+2	16	11
U Rayore	600	35	35	35		45	30
U Westld	49751	16	12	16	+7	16	8
Val Co	4263	825	750	800	+	50825	740
Van Silver	33000	43	38	41	+4	45	36
Vntreal	2000	14	9	14	+7	16	7
Vestor Ex	31200	96	82	91	+1	112	82
Vieco Res	22500	18	7	10		31	7
Wicome	23800	100	91	92	−5	120	91
W Mines	84850	390	275	355	+85	390	265
W Ring H	2025	120	115	115	−5	135	100
Wharf	8000	35	30	35	+7	39	28
Ykn Rev	4500	20	20	20		25	16
Yukon Gold	5000	36	34	34	−2½	43	30
Zntth	3000	11	8	11		17	7
Warrants and Rights							
Angl Bm Wt	4900	55	40	42	−16	84	35
Col B w	700	1	1	1		25	1
Cypres wt	2300	10	10	10		19½	7
Grdstr Wts	500	60	60	60		165	60
Slvr Std Wts	9000	21	19	20		43	19
Van Slvr Wt	50200	14	10½	14	+3	14	9⅛
Wicom Wt	36000	30	24½	26	−3	30	24½
Total sales, mines						3,511,246	
73 Advances,		66 Declines,				63 Unchanged	
INDUSTRIALS							
Alcan	15200	$26½	26½	26½	+ ⅛	26½	23⅛
All Ven Pro	1020	240	215	240	+10	250	120
Ardlem Ind	3500	48	45	48		52	35
Ath Col	2100	150	125	125	−25	155	125
Austin	1400	39	37	39		45	33
AM Par	567	230	230	230	+30	230	190
BBC Rty Un	4660	$13⅞	13¼	13⅜	− ¼	13⅞	12½
Bnk BC	90	$23½	22¼	22¼	− ⅝	23⅞	19⅜
Bell	300	$45¼	45¼	45¼	− ⅜	45¾	44¾
Bfrust p	20	$36	36	36		36	36
Block	7100	400	380	385	−15	430	350
Bras A	5100	$12½	12⅜	12½		12½	12⅛
BC F pr	500	$33¼	33¼	33¼		33½	33¼
BC For	6300	$23⅜	22¼	23⅜		23⅜	18
BC Sugar A	10500	$22½	21¾	22½	+1¼	23	20¾
BC Tel	700	$12	12	12		12½	11
Bc Tel M	200	$25¾	25¾	25¾	+ ¼	26½	25½
BCT 6.80	200	$17⅜	17⅜	17⅜	+ ¼	17¾	17⅛
BC Turf	67	510	510	510		625	465
Cdn Cel Ltd	100	$7½	7½	7½		7½	5¾
Cdn Pac Inv	100	$18⅞	18⅞	18⅞		20¼	16⅞
C P	3100	$16⅝	16⅜	16⅝	+ ⅛	17¼	13¾
C Tokar	14050	155	140	150	+20	155	115
Canfor	1500	$5⅝	5⅛	5⅜		5⅞	5⅛
Canterra	8700	56	44	44	−12	56	35
Cons Bear	1300	200	200	200		200	175
Cor Ind	11823	475	460	475	+15	475	415
Daon pf A	700	$6¾	6½	6¾	+ ⅛	7	6¼
Doman	1725	$11⅜	10½	10½	− ½	11⅝	8¼
Fcnbr	500	$34½	34½	34½		34⅝	32
Field	35100	$11½	10	10	−1¼	11½	9½
Finning	500	$13	13	13		13⅜	9
Gestalt Ltd	500	74	74	74		74	50
GN Land	6600	100	88	88	−5	110	88
Grt W Steel	400	$5½	5½	5½		6¼	5½
Gregry Ind	200	100	100	100		130	85
Grovenor	100	$12½	12½	12½		12¾	12
Grouse	1200	120	116	120		140	105
Hur Er pr b	200	$19⅛	19⅛	19⅛		20¼	19⅛
Hys Cda	100	350	350	350	+50	350	275
Imp Marine	2000	6	5	6	+1	7	4
Imperial A	1000	$23½	23½	23½		24⅜	23⅜
I Wood	1000	150	145	145	−5	150	75
Intl Centur	3000	7	7	7	+2	7	5
I Hydro	13000	69	64	66	+6	75	36
Ionarc	48700	47	30	35	−12	47	16
IU Intl	1200	$11	10⅞	11	+ ⅛	13	10⅛
Kaiser	12375	$11⅜	11¼	11⅜	− ¼	12½	9½
Keg Rest	1600	74	74	74		80	68
Key Ind	7500	22	20	22	+4	26	18
Keystn	265	400	390	400		420	385
Laur 6 ¼	50	$14½	14½	14½		14½	
M B	2700	$23⅛	22¼	23	+ ⅝	24	18
Madill	200	$9	9	9		9½	8½
Massey	300	$30⅞	29⅞	29⅞	− ¾	30¾	20⅞
Mhawk	1275	120	115	120		125	115
Neonex	1000	187	180	187	+26	187	150
Newmark	2700	60	60	60	+9	75	51
Nornda	100	$34½	34½	34½		34½	31
NW Ports	150	325	325	325	−20	400	305
Ok Hold	700	$6⅞	6⅝	6⅞		6⅞	6¼
Pace	2270	215	205	215	+5	215	162
PN Gas	100	310	310	310	+10	375	300
PNG pr	250	$15	14⅝	15	+ ¼	15½	14⅛
Portcm	2500	90	88	90	+4	120	58
Potter	838	420	400	420		440	325
Proflex	800	22	19	19	−3	31	19
Renn Ind	900	120	115	115	−10	130	110
RSL	800	300	300	300		300	200
Sartoga	500	410	410	410	−5	450	390
G Spring	300	28	28	28	−4	41	28
T D Bnk	100	$18¼	18¼	18¼		20	18¼
Trns Amer	80	11	11	11		11	2
Tr Mtn	100	$9⅞	9⅞	9⅞	− ⅛	10¼	9⅜
W Redek	300	238	238	238		250	225
Wardr	40500	390	355	370	+5	390	210
Weldwd	200	$13	13	13		13¼	12
Whon A	200	$7¾	7¾	7¾		8½	6
Warrants and Rights							
Bbc Wt	900	175	175	175	−25	200	125
NB Cook Wt	500	5	5	5		16	5
Kaiser Wt	500	$8½	8½	8½		9⅜	7½
Total sales, industrials						301,475	
24 Advances,		20 Declines,				37 Unchanged	
OILS							
August Pet	49974	27	24	26	+1	35	24
Blindry	5300	14	6	6	−9	32	6
Capt Int	14000	7½	5	7	− ½	10	5
Castle	600	56	56	56		56	40
Charltn	35900	20	15½	16	−3	45	15
Clonial	9300	70	65	65		100	65
Con Payet	2500	21	20½	20½		25½	20½
Cop Ex	32000	7	6	7	+ ½	10½	4
Coseka Res	8250	345	340	340		360	300
Coynex Dev	30900	147	135	146	+5	160	130
Davnport	9150	67	64	66	+1	72	47
Davoil Nat	500	45	45	45		50	35
Five Star	4500	4	3½	4		4	2½
F St Jhn	900	65	65	65	+7	65	49
Freehld	3000	45	41	45		75	40
Galveston	5800	125	105	110	−10	170	105
Gt Reef	2300	46	45	45	−1	49	45
Grand Prix	40000	137	134	137		137	134
Montrey A	5100	12	9	12	+3	16	7
Mtn Stats	8000	36	35	35	−5	45	31
Pancdn Pet	1100	$22½	20½	22½	+2⅛	22½	16¼
Plains P	50651	21	20	20		21	11
Pondry	6450	27	22	25	+7	30	18
Princess	4000	15	15	15	+4	20	10
Rand A	2500	10	10	10	−2	18	8
Seneca	22524	72	65	65	−3	75	35
Silmil Ltd	16	13	13	13	−3	20	12
S Christl	500	10	10	10	−1	18	8
Skal Res	3700	80	75	80	+7	80	46
Stampd	127243	385	310	370	+60	400	231
Sunlite	600	440	390	440	+40	475	320
Tacoma res	52900	18	16	18		18	10½
Tc Res	500	68	68	68	−1	72	62
Wstn Warn	3500	16	15	16	−2½	21	8
Whistlr Pet	7000	38	33	38	+8	40	23
Total sales, oils						551,158	
13 Advances,		12 Declines,				10 Unchanged	
VANCOUVER CURB EXCHANGE							
Aaron	32500	44	39	44	+7	44	20
Abaca	38050	53	48	53		53	33
Acano Ex	1500	8	8	8	+1	8	7
Acaplomo	5000	3	3	3		4	3
Adar Res	8000	7	7	7		10	7
Amca	4000	27	25	25		30	20
Amigo Silv	4000	20	18	18	+1	25	14
Arctic G S	18722	14	11	12	−2	17	9
Aurus	12250	79	76	76	−2	90	45
Avalanch	14000	87	80	86	+6	90	80
Bali Expl	1000	25	25	25		30	18
Beach Gold	13500	18	15	16	+1	27	12
Brmastr	3500	15	10	10	−5	24½	10
Betina	3100	17	17	17	+1½	28	15½
Bnvsta	7000	10	10	10		21	9
Bonevil	19500	44	41	43	+1	46	22½
Brent Expl	6000	17	13½	13½		17	12
Br P Inv	25500	15	14	14	+1	19½	13
Bron Mns	27000	33	31	31	−1	35	27
Bur Gld	37750	22	17	18	−3	25½	16
Cadet Res	33500	11	8	8	−4	25	8
Cannon	8875	31	30	31	+1	40	27
Canorex	1500	30	30	30	+3	33	27
Cascad Res	12500	25	20	23	+3	45	20
Centpa Dev	1000	58	58	58	+2	58	46
Challeng	9500	9	9	9	+1	25	7
Chatam Rs	500	14	14	14		17½	8
Cleaver	7000	28	25	25	−5	30	18
Coast Int	14000	13	10	11		16	10
Cobre	36500	33	28	33	+3	36	15½
Cons Cinola	750	10	8	10		16	6
Cordba Dev	2000	11	11	11		14	7
Corval	15500	34	25	25	−10	60	25
Dallas Exp	1000	26	25	25	−1	30	20
Dasher	5000	7	7	7		13	5
Dale Sys	7600	20	16½	18	−2	20	15
Deans Ind	2000	38	35	35	−5	49	35
Decade De	23500	31	27	29	−2	32	20
Deer Lk	2000	25	25	25		35½	23
Dita Refng	166	32	32	32		32	20
Diana	21500	55	50	50	−5	85	38
Dorchestr	7000	7½	7	7	− ½	9	7
Dual Res	500	40	40	40		55	40
Dune Mrl	21845	30	23	30	+5	30	17
Dyke	10000	6	6	6	−6	14	6
Edina	1000	35	35	35	−7	51	30
Envoy Res	315000	49	43	46	+2	49	33
Espina	76500	32	30	30	+1	49	25
Exel	24500	5	4	5		10	4
Focus Res	29500	23	19	22	+2	23	16
Frtn Isind	1000	5½	5½	5½		5½	5½
Gbx Mns	50954	83	78	83	+3	83	45
Gentry	43500	14	12	14	+2	17	9
Geor	500	13	13	13		15	10
Geoquest	320	33	33	33	−2	65	33
Geo Star	5000	6	6	7		7	4
Gold An Re	3000	35	33	35		43½	33
Gold Vally	10000	15½	15	15	− ½	25	15
Grng	9000	13	13	13	−2	26	12
Grt Bear	26000	22½	21	21		29	20
Hercon Res	1000	20	20	20	−3	35	18
Hesca Res	49000	60	54	55		63	40
Highld Star	4000	15	13	13	−2	26	13
Hoko	10000	56	52	55	+2	56	51
Hope Bay	2200	165	165	165		220	165
Intl Shasta	60500	43	34	43	+8	43	23
Junex	2000	22	22	22	−1	27	12
Juniper	3000	9½	8	9	− ½	15½	8
Kandahar	20600	81	75	76	−2	96	70
Kariba Mn	11500	11	8	9		26½	8
Keith Cop	5500	13	12½	12½	+ ½	16	11
Kendal Mn	5200	7	7	7	−1	10	7
Komo	500	3	3	3	+2	3	1
Leman Re	249000	69	50	63	+9	69	33
Lion Mines	102800	40	36	38	−3	43	18
Lou Mex	5000	13	11	13	+3	20	8
Luaarn Mtl	49500	11	9	9	−2	13	8
Mhrja Mnls	2500	45	39	45		61	39
Mainl A	3000	125	125	125		125	125
Manox	10500	6	5	5	−1	11	5
Marco	5000	43	40	43	+8	43	28
Mcleod	18500	31	28	31	+1	39	20
Mns Dorad	40500	28	24	28	−1	45	22
Mnore Mtls	8500	14	10	14	+3	25	8
Mundee	109450	30	24½	30	+6	30	16
Nahatlch	129500	82	72	75	−6	83	25
New Congs	20	5	5	5	−5	10	5
New Denvr	18000	21	18	20	+2	21	15
New Well	9000	8	5	5		8	5
NMX	3000	48	45	46	−4	54	42
Nomad	85000	61	45	48	−14	63	34
N A Tech	5500	55	50	55	+5	55	23
Olympian	30045	53	43	43	−7	61	38
Orina	25500	38	32	34		38	32
Pan Arctic	1000	20	20	20		20	15
Petrowt	18000	10	7½	8		15	7
Philco Res

'JAWS' IMAGES on castings for fan units in Torrance, Calif., plant are caused by overhead lights. Technician is checking units for cooling aircraft electronic equipment.

Do-It-Yourself Selling Overdone, Trained Salesperson Coming Back

NEW YORK (UPI) — The W. T. Grant and Co. collapse because of overexpansion will not stop other U.S. retail chains from expanding, but it will cause them to plan more carefully, according to a leading management consultant.

Fulton Macdonald of Booze, Allen and Hamilton, Chicago, said the grim lessons of the Grant fiasco will cause managers of large retail chains to "stop and think" and make more detailed preparation for expansion programs.

From now on, he said, retailers are going to have to pay a lot more attention to training help, both at the supervisory level and at the sales level, and possibly the number of sales people may have to be increased somewhat.

The shift in the last 20 years away from the well-trained "behind the counter" sales clerk to open racks and counters manned largely by part-time sales help has not turned out to be the unmixed blessing it was expected to be, Macdonald said.

"Shoppers resent the uninformed and indifferent part-time sales people who can't help them with their problems," he said, "and these people can make mistakes that are extremely costly to the store. Nor can they contribute anything to merchandising policy the way the old-fashioned well-trained salesperson did."

Therefore, he said, store chains that expand from now on are going to have to make a much more effective effort to train sales and supervisory people.

He said that next to too rapid expansion and poor training of workers, the retail industry's worst errors in recent years have been lack of controls on both operations and plant expenditures and too much poor quality management in the middle sized firms. "The giants mostly have good management and so do many of the small specialty chains," Macdonald added.

In spite of some setbacks in chain store expansion, Macdonald said the grim erosion of "Mom and Pop" stores will continue all across the land. Many independent stores will be bought up by chains; others will just succumb to chain competition.

He said either an independent retailer or a chain store management should become deeply concerned if, in spite of all its efforts, its sales gains fail consistently to keep up with or exceed the rate of monetary inflation as measured by the government's consumer and wholesale price indexes. If this continues so that the company is only marginally profitable for three years running, the business may be doomed unless very drastic steps are taken, Macdonald said.

Among the trends he sees for the future in retailing are:

- More attention to innovative distribution procedures.
- A sharper definition by management of the type of store conceived and operated.
- More careful location selection.
- A more integrated merchandising approach
- More emphasis in making store environments appeal to today's casual life-style.
- More automation in the store's offices.

MUTUALS

FRIDAY

TORONTO (CP)—Recent prices of mutual funds supplied by The Canadian Mutual Funds Association Friday. They are the net asset value per share or unit (NAVPS) last calculated by the fund in accordance with its pricing practice as contained in the prospectus of the fund. n—no sales charge, x—U.S. Fund, y—delayed NAVPS, xd—ex-dividend.

CMFA Members	
AGF Group	
Amer Grwth	4.74
Cdn Gs Egy	12.56
Cdn Sec Gth	5.26
Cdn Trusteed	4.39
Corp Invest	5.48
Corp Inv Stk	4.78
Gwth Equity	5.95
Japan	7.67
nMoney Mkt	10.00
Special	3.13
All Canadian	
yCompound	5.41
yDividend	5.76
Northn Egy	3.29
yRevenu Gth	3.58
yVenture	2.92
y4000	3.79
Calvin Bullock Gr	
Acrofund	1.14
CIF	4.43
Eaton Group	
Commwth	13.91
Growth	9.17
Income	4.41
Internatnl	6.84
Leverage	3.83
Venture	3.28
Viking	5.20
Guardian Group	
Enterprise	.84
GIS Comp	9.30
nGIS Income	2.91
yGrowth Fnd	8.63
North Amer	3.44
Mutual Acc	5.49
Mutual Inc	4.65
Sec Income	9.41
World Equity	5.41
Investors Group	
yGrowth	11.42
yInternatnl	5.73
yJapan	8.27
yMortgage	4.79
yMutual	5.38
yRetiremnt	5.57
yProvidt Mu	7.06
yProvidt Stk	5.23
Nat Res Gth	3.82
Planned Invest Gr	
Canada Cum	5.07
Canada Grth	6.25
Pld Resourcs	4.17
Pld Sec Inc	5.34
Taurus	4.30
Pret et Revenu Gr	
Americain	9.10
Canadien	6.64
Retraite	6.16
Prevest Mut	7.07
Prudential Gr	
Growth	5.79
Income	4.99
Savings Invest Gr	
American	9.10
Canadian	6.64
Retiremnt	6.16
United Bond Shr	
yRoyFund	6.18
yRoyFnd Inc	4.96
United Group	
yAccumula	4.20
yAccumu R	4.54
yAmerican	1.25
yHorizon	2.05
ySecurity	4.54
yVenture	2.71
yVenture Ret	3.97
Universal Gr	
Save Equity	8.08
Save Income	4.99
Non Members	
Assoc Inv	5.34
yBeaubrian	4.53
ynBolt TremE	5.84
Cdn S Afr Gd	4.38
Canagex Gr	
yBond	9.21
Fund	9.62
Internatnl	8.04
yMortgage	10.13
Capital Gth	10.25
xChase	6.83
CML Group	
Growth	6.83
Intl Energy	2.39
Intl Gth	4.68
Intl Income	3.30
Univest	5.38
xComp Cap	4.44
Desjardins Gr	
Canadian	7.49
yHypotheq	4.23
yInternatl	7.12
yObligatns	4.74
Quebec	3.84
PEP	2.19
nySpec	4.45
Dixon, Krog	5.91
yDomin Comp	6.54
Dreyfus Group	
Inc	11.48
Internatl	12.56
nExecutv Can	6.08
nExecutv Intl	1.65
nHarvard	6.33
Heritage	2.00
Industrial Gr	
Indust Amer	2.13
Indust Div	6.36
Indust Eq	5.25
Indust Gth	16.00
Indust Incm	10.26
Indst Pens	21.54
Itco	5.03
Keystone Gr	
Canada	6.94
Cus K-2	5.71
Cus S-1	19.04
Cus S-4	3.68
Polaris	3.66
xLex Rsrch	14.89
xManhatn	2.84
Marlborough	4.87
Natrusco	14.14
NW Group	
Canadian Equity	4.87
Growth	6.81
xOne Wrm St	5.26
xOppenhmr	14.39
Pemberton Gr	6.53
nPacific Div	5.44
nPacific Inc	2.70
nPacific Res	2.73
nPacific Ret	5.06
nPacific US	4.65
PHN Group	
yBond	10.66
yCanadian	8.09
yFund	15.39
yPooled	29.72
nyRRSP	11.59
PMF Managmt	
nPension Mu	6.45
nXanadu Fd	3.84
Principal Gr	
Collective	5.97
Growth	4.23
Venture	2.77
xPutnam	10.47
Scotiafd Gp	
Scotiafund	.96
Scotiafd Mtg	.99
Sterling Eqty	6.05
xTech	7.14
Temple Gth	9.40
Trans Canada Gr	
A	5.47
C	11.09
Special	4.45
Vanguard	5.81
Western Grth	4.83

DIVIDENDS

Argus Corp. Ltd., 20 cents; class C pfd., 20 cents, both payable June 1, record April 30; pfd. 1962 series, 67.5 cents; $2.50 pfd., 62.5 cents; $2.60 pfd., 65 cents, all payable May 1, record April 15.

Bay Mills Ltd., first pfd. series, 15 cents, June 15, record May 31.

Canadian General Securities Ltd., class A, 15 cents; class B, 15 cents, both payable April 1, record March 18.

Commerce Capital Corp. Ltd., three cents, March 31, record March 16.

GOLD QUOTES

FRIDAY

LONDON (AP) — Friday's closing gold prices in U.S. dollars per ounce: London—$133.375; Paris—$138.25; Frankfurt—$132.30; Zurich — $133.375; Hong Kong — $132.58; Beirut—Closed.

E. P. Taylor Leaves Massey-Ferguson

TORONTO (CP) — Multimillionaire E. P. Taylor has retired his seat on the board of Massey-Ferguson Ltd. after 34 years as a director.

But Taylor, 75, said in an interview his retirement from the board did not mean he plans to retire completely from big business.

"My new company, International Housing, which makes low-cost housing for under-developed countries, is keeping me busier than I've ever been," he said.

The Massey-Ferguson directorship was the last one he held in an affiliate company of the giant Argus Corp. Although he becomes an honorary MasseyFerguson director.

Taylor, who now lives in the Bahamas, retains his seat on the board of Argus, a holding company he helped found.

Taylor moved to the Bahamas in 1966 when he retired from most of his directorships in leading Canadian companies.

Two years ago, he purchased a failing company, International Housing Ltd. for $1 million down and $10 million in payments over the next decade.

The company was selling in only six countries and losing money. Today it has expanded operations to 20 countries and its system will be used in $100 million worth of housing this pear.

Taylor said he just completed a sales tour of all the Latin American countries.

"I shall be off again to the Middle East before June and visiting Nigeria after that."

ALBERTA

FRIDAY

ALBERTA CLOSING STOCKS
By The Canadian Press
Alberta Stock Exchange—Friday

Complete tabulation of Friday transactions. Quotations in cents unless marked $. Net change is from previous board-lot closing sale.

Stock	Sales	High	Low	Close	Net Ch'ge
Apacus	1350	$5⅞	$5⅝	$5⅝	+ ⅛
Cord	1500	$12⅞	12½	12⅞	+ ⅛
Duke	3000	63	63	63	−2
Galveston	900	130	120	130	+10
Jetex	2500	125	120	125	−5
Knobby Lak	2500	62	60	62	
Lariat	3000	32	32	32	
Nemco	1000	180	180	180	−$0
Norex	11000	42	40	40	
Northrim	6300	135	130	130	−5
Petroquest	100	390	390	390	+5
Plains Petro	1000	20	20	20	
Sackville	5500	55	53	54	+2
Savanna	500	50	50	50	
Sparrow	500	91	91	91	
Terra	300	460	460	460	+10

YESTERDAY'S CLOSING AVERAGES

TORONTO

154 Industrials	192.28	— 1.03
12 Golds	322.66	— 1.08
29 Base Metals	89.77	— .13
19 Western oils	216.95	— 1.55

Volume 2.75 million.

NEW YORK

30 Industrials	987.64	—15.67
20 Transportation	209.62	— 1.99
15 Utilities	86.88	— .38
65 Composite	302.11	— 3.80

Volume 26.02 million.

SILVER QUOTES

FRIDAY

Closing basic price of 1,000-ounce certificates in the Victoria area $4.22 U.S. bid per troy ounce and $4.26 asked. Previous day $4.19 and $4.25.

Toronto Most Active

FRIDAY

Vol.		Close	Chge
71755	Cdn Pacific	17	+ ¼
43730	Massey-Ferg	29	− ⅛
37614	Imp Oil A	23½	+ ⅛
33675	Simpsons	6¼	− ¼
31458	Transcan Pipe	12	− ⅛
23850	Cdn Cellulose	7½	+ ⅛
22300	Atco Indus A	14⅞	− ⅛
22127	Brascan A	14⅞	Unch
21000	Consum Distr	4.10	+ .40
20940	Alcan Alum	26⅞	− ⅛

BONDS

FRIDAY
(Street Prices)

Day money 9; spec call 9½; comm pap 9¼; short cdas, quiet, unch; 8½ Dec 15-78 99.15-25; mid cdas, quiet, unch; 4½ Sept 1-83 75¼-76; long cda, quiet, unch; 10 Oct 1-95 98¼-99; prov, quiet, unch; Ont hyd 10¼ Jan 29-01 98¼; corps, quiet, unch; dofasco 10⅛ Mar 15-96 97½-98; US mkt, quiet, unch.

UNIQUE RESIDENCE
Fabulous Seaview
Indoor Swimming Pool (35')

Beautiful Cordova Bay

Magnificent property with more than 18,000 sq. ft. of beautifully landscaped garden, two secluded patios, spacious area for a tennis court, two large sundecks overlooking Haro Strait, kidney shape heated and filtered indoor swimming pool with sauna room, two dressing rooms, 3-piece shower room, beautiful rock fireplace, 3 sliding doors to 55' sundeck. Gracious home with three or four bedrooms, office or den, beautiful large recreation room with bar and floor-to-ceiling fireplace, music room, mirror feature wall, spacious entrance with glass panel. Ideally suited for people who desire seaview, privacy, comfort and pleasantness. Certainly a unique valuable property offered at

$175,000
Listed exclusively with
W. G. MOORE (479-3748)

ROBERTS INVESTMENTS & MANAGEMENT LTD.
Real Estate • Mortgages • Management
702-1175 DOUGLAS, Phone 388-6691 3-6

LESLIE WRIGHT & ROLFE LIMITED

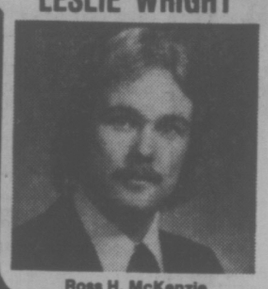

Ross H. McKenzie

INSURANCE BROKERS APPOINTMENT

Mr. B. John L. Rolfe, President and Mr. Alan W. Stover, Branch Manager, are pleased to announce the appointment of Mr. Ross H. McKenzie as Account Supervisor in the Victoria Branch Office.

Mr. McKenzie will assist in further expansion of the professional services provided by the firm. Established in 1900 the Company has grown to become one of the largest B.C.-owned and operated insurance brokerage firms.

1175 Douglas Street
Victoria, B.C. 388-4416

SINCE 1900

LEASING
CARS

from $89 Month
(36 mos. net lease)
EXECUTIVE CAR LEASE LTD.
1060 YATES ST., VICTORIA 384-1144

FBDB
MANAGEMENT SERVICES BUSINESS DEVELOPMENT BANK

Business Management Seminars

IF YOU —Own and operate your own business
—Manage a business
—Expect to own and operate a business

You are invited to attend a Small Business Seminar on
March 25th (Thursday) at Canterbury Inn, 310 Gorge Road
or
March 30th (Tuesday) at Imperial Inn, 1961 Douglas St. VICTORIA

PROGRAM:
PERSONNEL HIRING and COST CONTROLS for SMALL BUSINESS

REGISTRATION:
Fee: $15.00 (includes lunch) per registrant. Forward coupon below and indicate preferred date.

Director of Management Services
Federal Business Development Bank
850 Fort Street
Victoria, B.C. 385-3375

Name(s) .....
Address .....
.....
March 25 ☐ March 30 ☐

Try Trump

WE OFFER YOU MAXIMUM INTEREST SECURED BY 1st OR 2nd MORTGAGES

MORTGAGE INVESTMENTS AVAILABLE
18%
6 MONTHS and 1-YEAR TERMS
Amounts of $10,000 and up can now be placed at once
MANY ATTRACTIVE MORTGAGES TO CHOOSE FROM

TRUMP GUARANTEES YOU SATISFACTION

The Guaranteed Service Each Investor Receives:

1. Post-dated cheques which are renewed yearly.
2. Mortgage balances and statements when requested.
3. A monthly amortization schedule showing the interest, principal and balance.
4. Fire insurance policy renewal when requested.
5. Pay-out figures calculated (and subject to your approval.)
6. Discharge documents prepared at no cost to you. TRUMP Mortgages will supply bank, lawyer and accountant references at the request of the investor.

The Guaranteed Documents

For your protection you will receive the following guaranteed documents:

1. The duplicate registered copy of the mortgage.
2. A duplicate registered transfer of the mortgage in your favor.
3. Certification that there are no tax arrears.
4. A fire insurance policy endorsed to show its loss payable to you, the investor.
5. A Certificate of Charge and/or a certified copy of the Land Titles Office certifying that the mortgage is a proper charge against the property, otherwise free of leans and encumberances except as stated therein.
6. A General Registration Certificate to certify that the property owner does not have any writs or judgments against him.

3-13

Mortgage Investments are safe and lucrative

THAT'S RIGHT:

Your investment will be fully secured on Real Estate. You'll earn 18% on every dollar invested when you purchase a mortgage from TRUMP MORTGAGE CORPORATION. It's all so easy. We handle everything . . . from doing intensive research on all mortgages offered . . . to complete servicing and collection.

EARN 18% ANNUALLY
Compare that to interest on your present investment.

FOR MORE INFORMATION PLEASE CALL VICTORIA'S PROFESSIONAL TOTAL MORTGAGE SERVICE.

TRUMP
MORTGAGE & DEVELOPMENT CORP.
598-3014
BOB VEDER A.M.B.

Members in good standing of Mortgage Dealers Association Of B.C. Ontario Mortgage Brokers Association And the Credit Bureau of Victoria.

Pemberton, Holmes Ltd.
REAL ESTATE · MORTGAGES · INSURANCE · APPRAISALS

INVESTORS!

Mortgages provide an excellent yield for your portfolio. We have a good selection of prime quality mortgages from

12% - 12½%

To discuss mortgage investment call
RICHARD HOLMES or VINCENT HOLMES
384-8124 1000 Government St.
3-6

OAK BAY

TWO BEDROOM STUCCO HOME SITUATED ON A QUIET STREET CLOSE TO WINDSOR PARK AND OAK BAY MARINA.

- *Large living room with fireplace, hardwood floors living room and hall.*
- *Spacious kitchen with dining area—lots of cupboards—sundeck off kitchen.*
- *Full basement—automatic oil heat.*
- *Drapes, fridge and range included.*

$57,900.

Phone owner 652-1853 or 477-3465
3-13

Waltham House
CONDOMINIUM SUITES
EXCEPTIONAL VALUE FROM ONLY $42,500

1101 HILDA STREET
(Corner of Cook and Hilda)
VIEW MON. to SAT. 1:30-4:30
SPECIAL VIEWING MORNING OR EVENING
See these spacious 2 bedroom suites, 1½ or 2 bathrooms. Located close to shopping, buses, Beacon Hill Park and the Dallas waterfront.
CALL: 592-2407
Whyte & Gower
OAK BAY PROPERTIES LTD. 2227 OAK BAY AVENUE
"Victoria's Leading Condominium Brokers"
3-10

ALMOST WATERFRONT!

Spectacular views

Overlooking the Straits

What a lovely retirement home! This was built to the desire of the owner. Ground level has workshop, utility area, large family room with fireplace and views over water. Main level has bright kitchen opening onto large sundeck, and leading through into in-line dining and living room. All three face to water views through picture windows. Living room has lovely end wall floor-to-ceiling stone fireplace. Three bedrooms, all carpeted.

Lovely 1-acre lot has garden shed, workshed and guest "sleeper" cottage. A fine offering, 13 miles west of Sooke, at $74,900, on MLS. Owners will trade for house in town.

Call FRANK WILLS, at 384-0581

BEAUTIFUL BROADMEAD

Probably one of Broadmead's most distinctive homes. Most beautifully finished with quality evident everywhere. 15'x19' living room with floor-to-ceiling raised hearth cut stone fireplace. 11'x13' dining room has 2 closing doors. Small chalet balcony off one bedroom. Family room off kitchen has fireplace, glass doors to patio. Four bedrooms with master en suite. Utility room with 3rd bathroom. Model kitchen with countertop range and wall oven. Breezeway to 2-car drive-in garage. Parklike grounds with house so well placed on lot as to allow sweeping lawn to roadway. For personal showing, call F. WILLS, 384-0581. Asking $130,000. MLS No. 15787.

Wills & Wonnenberg Realty Ltd.

Clarence House

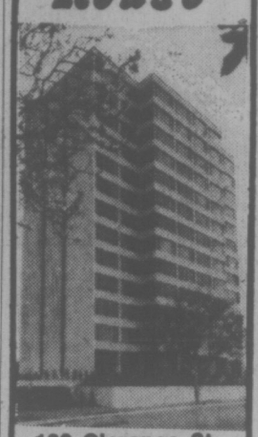

139 Clarence St.
(Between Simcoe and Niagara)
Unsurpassed views from these two bedroom, two bathroom 1250 sq. ft. suites. Enjoy the indoor swimming pool and many other amenities.
PRICED FROM $70,000 to$74,000
M.L.S.
TRADE YOUR HOME
OPEN TO VIEW
MON. TO SAT.
1:30-4:30
Special appointments Call
H. BLAKE 592-2407
Whyte & Gower
2207 OAK BAY AVE.
VICTORIA'S LEADING CONDOMINIUM BROKERS
3-10

1976 HERRING CATCH TO TOP LAST YEAR'S

VANCOUVER (CP) — The current British Columbia herring fishery is expected to exceed last year's catch by about 9,000 tons, an official of B.C. Packers Ltd. said Thursday.

Norman K. Nelson, B.C. Packers vice-president in charge of Pacific operations, said the environment department's Pacific region fisheries' service estimates the 1976 herring fishery at 67,500 tons. Last year's catch was 58,500 tons.

Nelson said the B.C. Packers reduction plant at Steveston is processing herring at a maximum capacity of 500 tons a day, the same tonnage as last year.

Based on the fisheries' service estimate, Nelson calculates the plant will process 20,000 to 25,000 tons of raw material during the six-week herring run that began Feb. 29, two weeks earlier than last year.

Herring carcasses are shipped to the Steveston plant after they have been stripped of their roe. The fish eggs are sold to Japan as Pacific Caviar and form the economic mainstay of the annual catch.

At the plant, the carcasses are reduced to fishmeal and fish oil. The carcasses go through a reduction process that first cooks them, then squeezes the oil out of the flesh with giant presses.

The flesh becomes a substance called press cake which is dried, ground into meal and sold as protein supplement for chicken and animal feeds. The oil is refined and used in many things, including the manufacture of soap.

20 ACRE QUARTERHORSE RANCH

Located in Central Saanich, 10 miles from the city of Victoria. This property features two residences, two stables, indoor riding ring, outdoor riding ring, heated swim pool, corrals, pastures, tack room, office and timers' quarters. The main residence has 5 bdrms., sunken L.R. Foreman's residence of 3 bdrms., cedar exterior. Full co-operation to other realtors. For details on this beautiful property please contact:

FRANK BOWEN
656-5584 652-3477
BLOCK BROS. REALTY LTD.
3-13

NORTH MILL BAY

4-bedroom country home. 1,700 sq. ft. of luxury house on 1.6 acres level, clear and legal for horses.

$67,900

Phone Brian Hurst 743-2544
Larry Wilcox 746-6888
J. H. Whittome
252 Trans-Canada Highway
3-13

WATERFRONT 100' SHAWNIGAN LAKE BY OWNER

175' depth — choice property on West side. Built in 1969, cottage is fully insulated. Oil heating allows year-round occupancy. Pine panelled living-dining area 15 x 27 features used brick heatilator fireplace; kitchen, 2 bedrooms and 4-piece bath down, furnished. Finished 16' x 20' loft up. Spacious sun deck, large floating dock. Adjacent older building contains extra sleeping space in summer and/or workshop, boathouse. View by appointment — $79,000. Principals only.

3-13 592-1328 or 384-7723

OPEN HOUSE
2967 ROCKHILL PLACE—1-4 p.m., Sat. & Sun.

New deluxe 3 bedroom, 1½ baths, large living room, 2 feature fireplaces. Mediterranean spindles separating the living room from the dining room. Large kitchen. Priced to sell at $59,500. Excellent financing available. Follow Open House signs across from Goldstream Shell Station.

Real Estate
by STEVE MOONEY

HOME — BLUE-CHIP INVESTMENT

Despite all the talk these days about protecting your dollar, sound investments, and hedges against inflation, the purchase of a home is seldom mentioned. Yet, a well-built home in a good neighborhood is one of the best hedges against inflation your money can buy.

In the recent years of inflation, for example, home and land values have more than kept abreast of the general rise in prices. This means your home investment puts you considerably ahead of the game financially. Not to mention the pride and pleasure that home ownership can bring you.

There is no reason to believe that this situation will change in the near (or not-so-near) future. New housing starts have dropped sharply during the past few years but the demand for these homes is constantly increasing. So, it looks like prices will continue to rise. And, as you pay for the house you are saving money you would otherwise pay for rent. Look for the best home your money can buy and enjoy your inflation hedge.

Phone: 385-7761 24 hrs.
We're here to help you!
3-13

TOD-HACKETT CONSTRUCTION LTD.

BUY DIRECT FROM BUILDER

GORDON HEAD
ONLY 3 LEFT

OPEN HOUSE
SAN JUAN AVE.
(Out Shelbourne to Kenmore, then East 1 block, then North 4 blocks, then East 1 block.)
ALSO! ASK ABOUT MAJESTIC AVE. SUBDIVISION
Sat. and Sun. 2 - 5 p.m.
For More Information, Call:
384-1101 DON KING 477-5554
MEMBER OF VICTORIA HUDAC
Housing and Urban Development Association of Canada
3-12

OWNER TRANSFERRED

2-acre METCHOSIN ESTATE

3200 sq. ft. view house

Living Room: Vaulted natural cedar ceiling, floor-to-ceiling rock fireplace with double sliding doors to 60' x 10' deck.

Master Bedroom: Extra large with four-piece en suite bathroom and double walk-in closet.

Kitchen: All built in appliances, family room off.

Three other bedrooms
Rumpus room with fireplace
Double enclosed garage
1½ other bathrooms
Huge games room
Magnificent sea views

Open to offers on the ASKING PRICE OF $115,000.

For viewing please contact Jon Davis

386-2437 anytime 386-2437

PACIFIC STRATA REALTY LTD.
201—727 Johnson St. 386-2437
3-12

East Park
CONDOMINIUM SUITES

1050 Park Boulevard
(Corner of Cook)
Overlooking Beacon Hill Park — close to shopping, transportation and seafront, these spacious 2-bedroom suites offer the utlimate in retirement living.

OPEN HOUSE
MONDAY TO SATURDAY 1:30-4:30
Priced to Sell — from $43,500
For Special Appointments to view call 592-2407
Whyte & Gower
OAK BAY PROPERTIES LTD. 2227 Oak Bay Avenue
2-20 *"Victoria's Leading Condominium Brokers"*

OFFERED "EXCLUSIVELY" THROUGH **D. F. Hanley Agencies Ltd.**
by
MR. HARVEY SIMONS 385-7761 24 Hrs.; 592-6908 Res.

UPLANDS

2.3 ACRES OF SPECTACULAR WATERFRONT PROPERTY

180° view of Georgia Straits. Manicured lawns, tall oaks and mature shrubs complete the landscaping; 30'x15' swimming pool with change rooms and showers adjacent. Brand new guest cottage perched on the rocks by the ocean. Truly a world apart.

THE RESIDENCE

Designed for those who appreciate graceful living in a truly elegant home, suited to quiet family times as well as entertaining on a grand scale. The total 6,500 square feet of living space includes a 500 square foot living room, 320 square foot formal dining room and a master bedroom of over 400 sq. ft.; other features include FIVE fireplaces, 4 more bedrooms with adjoining baths, domestic help accommodation and much, much, more.

Only a leisurely inspection can reveal all the charm and quality of this truly rare opportunity; a wise investment both in terms of finance and personal satisfaction at the realistic price of $475,000.

D F Hanley Agencies Ltd.

D. F. H. REALTOR OF THE MONTH

By this time we're sure you know that whoever you see pictured in this space each month has really earned the title, "Realtor of the Month". It's not obtained as a result of a lucky draw. The title is granted to the Realtor who solved more buyer's and seller's problems during the previous month than any of his colleagues. We let you know the winner because we think you may have a real estate need this D. F. H. Realtor of the Month can help fill.

This month, DAVE HARDING is the one to call at 385-7761.

Hanley Agencies Ltd.

TEAM TOPPERS:
JOHN WATERMAN
LORNE BARR
BILL CARNEGIE
BILL HORAN
DAVID SOUTHALL

BEFORE THE JUDGE

Trading a drug addiction for alcoholism "is throwing away one crutch and picking up another," Judge William Ostler said Friday in Victoria provincial court in the case of a 33-year-old Victoria man.

Barry George Rae, 2523 Wark, pleaded guilty to a seven-count Victoria and Saanich charge resulting from seven worthless cheques he wrote to obtain a total of $577 in goods and cash between Jan. 30 and Feb. 27, when he was on mandatory-supervision parole.

Prosecutor Peter Birkett said Rae told police he "passed the cheques because of a drinking problem." Legal Aid duty counsel Douglas MacFarlane said Rae got the problem after quitting use of heroin in 1973. He said Rae turned himself over to police through his parole officer.

Ostler sentenced Rae to a total of six months in jail and said it must be in addition to Rae's six months left from his last conviction. Had Rae not violated his parole, the latter term would have been up May 15.

★ ★ ★

"A complete disregard for other people's rights and for the criminal law" was the way Ostler described the attitude of Henry Francis Charlie, 26, of 1002½ Balmoral.

Charlie had pleaded guilty in earlier appearances to a Victoria charge of taking a car without the owner's consent Jan. 21 and of stealing a $7 pair of sunglasses Feb. 24 from F. W. Woolworth, 1200 Douglas.

His record dated back to 1967 and included six convictions, the last one in 1975 for theft. Ostler sentenced Charlie to three months and said he would recommend the time be spent in a forestry camp.

★ ★ ★

At the request of Legal Aid counsel Macfarlane, Ostler approved a one-week remand for further hearing of a charge against Douglas Gordon Martin, 23, of escaping from Wilkinson Road jail Oct. 15, 1975.

Macfarlane said Martin wants a break-in charge waived to Victoria from Edson, Alta. Martin was charged Thursday, two days after his arrest in Vancouver in connection with an incident where one of three inmates going outside the jail to pick potatoes bolted through a door and out by a backyard.

Roger Frank Hunter, 27, of 5357 Spartan, chose trial by county court judge on a Saanich charge dated March 4 of trafficking in marijuana and possession of marijuana for the purpose of trafficking. Ostler set the preliminary hearing for July 2 and Hunter is free on $1,000 bail until then.

★ ★ ★

Preliminary hearing for a charge against Brian Hamilton Watson, 27, of 1710 Lillian, of a Feb. 29 break-in with intent at Gordon's Sporting Goods, 1030 Hillside, was set by Ostler for July 12. Watson earlier chose trial by judge and jury and a higher-court judge has set his bail at $2,500.

★ ★ ★

Fines Friday for drink-drive cases:

Wayne Richard Krimmer, 20, of 635 Lambie, was found guilty by Judge Harold Alder after trial on a Saanich charge of impaired driving and refusing to take a breath-analysis test Aug. 1, 1975. He was fined a total of $550 and must take an impaired-driver course.

In traffic court, pleas of guilty were entered to separate Victoria charges of impaired driving by Jagit Singh Randhawa, 22, of 2030 Jutland, stopped March 5 and fined $450, and Trevor Basil Proverbs, 25, of 258 Gorge East, stopped Sunday and fined $325. Judge F. S. Green said both must take the impaired-driver course.

★ ★ ★

Vancouver resident Arnoldo Walter Broglio, 30, pleaded guilty to two Victoria charges Wednesday of theft of a $1.39 toothpaste kit from Shoppers' Drug Mart, 1302 Douglas, and posession of a small amount of hashish. He was jailed one day for the narcotic and fined $75 for the shoplifting.

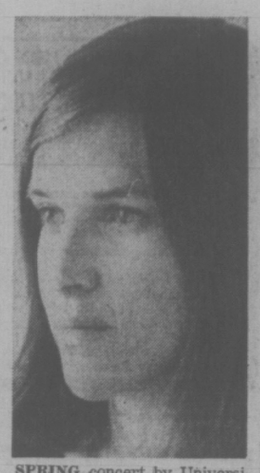

SPRING concert by University of Victoria Concert Band will feature Lynne Greenwood, a gifted saxophonist, who will perform a suite of music by George Gershwin. Conducting will be Jesse Read, principal bassoon of Victoria Symphony and one-fifth of the Pacific Wind Quintet, who as a UVic music faculty member directs the band program. At the concert on Wednesday at Victoria High School, the band will play music of Holst, Bennett, Dello Joio and Persichetti. Ms. Greenwood was a member of the Paul Brodie Quartet in Toronto and will be performing with that group this summer at the World Saxophone Congress in Europe. She will later tour Britain and the continent. The concert begins at 8 p.m.

REQUIRED IMMEDIATELY

Real-Estate Agent Sales Manager.

For small growing fully integrated firm. Please reply stating qualifications and income required. All replies confidential.

BOX 694, VICTORIA PRESS LTD.

3-12

STRATA TITLE DUPLEX TOWNHOUSE

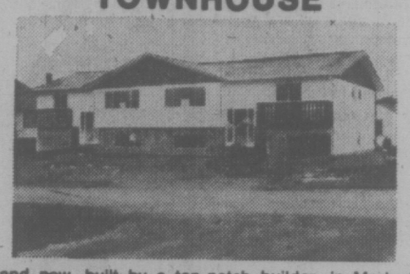

Brand new, built by a top-notch builder, in Marigold area—each side has over 1240 sq. ft. of deluxe living area. Large living room with fireplace, dining room, family kitchen with eating area. Three bedrooms—master en-suite and balcony off. Full basement, ready for further development. Asking $55,900 per unit.

LEO PIGENT or EVAN WILLIAMS 386-7721 ANYTIME

3-13

Investors SYNDICATE REALTY LIMITED

620 BROUGHTON STREET 386-7721

EVERGREEN HILL

FIFTEEN CONDOMINIUM SUITES at 1188 YATES ST.

A quality development of EXCELLENT DESIGN ON A DOWNTOWN LOCATION

OPEN TO VIEW DAILY FROM 1 TO 4:30 P.M. (Except Sunday)

All suites are two bedrooms with two bathrooms, and have large family kitchens.

FOR VIEWING ANYTIME, CALL 388-6454

REALSPAN PROPERTIES LTD.

BOB MURPHY 592-7250 | BLAKE CROTHERS 652-2553 | J. F. COLWELL 592-9828

UPLANDS SEA-VIEW

- Well-kept bungalow
- Spacious foyer
- 21x15 Living Room
- 14x12 Dining Room
- Three Bedrooms
- Two Bathrooms
- 12x12 Den or ?
- Treed, .409 Acre
- Reasonable Taxes
- Good value, $108,000

LEO VAN DYK
386-3585 Res. 479-6264
VICTORIA REALTY LTD.
3-13

STRATEGIC CORNER OAK BAY

Attractive 3000 sq. ft. commercial building with modern stores on approx. 7,000 sq. ft. of desirable land. Rapidly developing high traffic-count area. $129,500

E. Kolstad
642-5315 386-2642

C. N. Montague Co. Ltd.
1028 Blanshard St. 384-9318
3-13

RESIDENTIAL and COMMERCIAL REMODELLING
ALRIGHT BUILDERS LIMITED
2-21 479-1160

UPLANDS

By Appointment

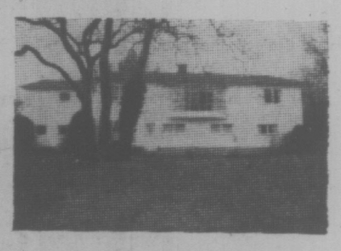

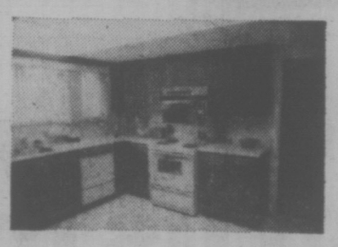

2605 COTSWOLD

An executive entertainment residence with 3 bedrooms, 2½ baths, den, 3 fireplaces. From the moment you step into the entry hall with its open staircase to the lower level, you will be impressed with the spaciousness and quality of this immaculate home situated on half an acre of landscaped grounds. Ladies! You must see the ultimate in kitchen decor and convenience. Don't miss viewing this excellent residence. Realistically priced at $139,000.

Smith, Dobson Estates Ltd.

384-1424 595-5446

CALL YOUR CANADA TRUST REALTOR 595-5171

Realtor

Use a Canada Trust Interest Free Loan secured by the equity in your present home to purchase a Grande Oaks Townhouse

OVER ⅓ SOLD!

3968 Cedar Hill Road

Grande Oaks

Adult Oriented Luxury Townhouses

Open Mon. to Sat. 1:00-4:30 P.M.

PRICED FROM $58,000

Grande Oaks is an excitingly unique townhouse development. The accent is on quality and extensive landscaping. You are invited to view these two bedroom, one level homes, featuring fireplaces, ample storage, plush carpeting, front and rear patios and separate Recreation House with sauna, swirlpool and lounge. Don't be disappointed, choose your unit while there's still a fine selection.

3-12

arran house

A MODERN CONDOMINIUM APARTMENT

OUR HOSTESS WILL BE ON DUTY FROM 1:00 to 5:30 at

545 RITHET ST.

(One block from Dallas between Menzies and South Turner)

J. Fitterer Building Ltd.

2-26

superb, dignified elegance

NEW PROFESSIONAL OFFICE BUILDING to be completed Oct. 1

NOW LEASING

Cloverdale-Quadra Area
Fully Air Conditioned
Ample Parking
Suitable for Doctors, Dentists, Architects, Accountants, etc., etc.

ENQUIRE PHONE 479-7069

3-13

90% FINANCING

2 BEDROOM from $36,000 | 1 BEDROOM from $26,500 | STUDIO from $21,000

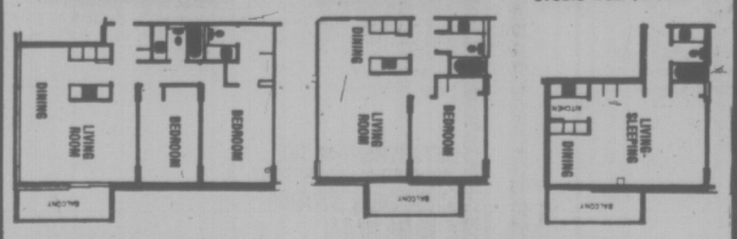

- ★ 2 Resident Managers
- ★ Fridge, stove, drapes
- ★ Laundries on alternate floors
- ★ 3 High-Speed Elevators
- ★ Controlled Entry
- ★ Underground Parking
- ★ Pool, Sauna Baths
- ★ Putting Green
- ★ Bowling Green
- ★ ½ Block to Beacon Hill Park
- ★ 2 blocks to downtown
- ★ Workshop

10% MORTGAGES

security — high-rise — concrete

SALES OFFICE: No. 2310 647 Michigan

Orchard House

Phone 382-8231 or 382-8232

OPEN 2-8 DAILY, 1-6 SAT. & 1-6 SUNDAY

HEIDE WHITE

We are pleased to announce that Heide White is presently a realtor with Century 21, Island Pacific Realty. Heide is prepared to render complete and efficient services in all phases of Real Estate. She has considerable experience in Real Estate, and a business background. For prompt and friendly service,

CALL HEIDE AT 652-1828

Century 21 REAL ESTATE

3-13

University Park Terrace

1870 McKenzie at Gordon Head Road

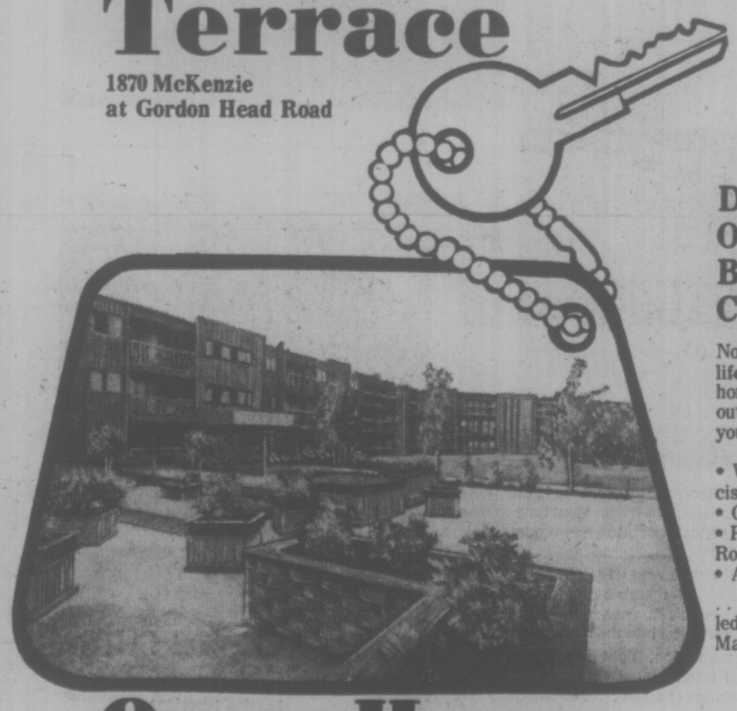

Deluxe One- and Two-Bedroom Condominiums

Not only will you enjoy living life to the full in your brand new home but also you'll enjoy these outstanding features — right at your door!

• Whirl Pool • Sauna • Exercise Room • Rec. Room • Patio • Courtyards • Billiard Room • Play Room • Private Reading Rooms • Underground Parking • A Bike Room

. . . plus the security of controlled entrances and a Resident Manager to cater to your needs.

Priced from $29,850

10% Down Payment

Open House Every Day

Hostesses on Duty 7 Days a Week. 1 to 6 p.m.

For further information please call 477-8549

For Special Viewing Appointments, please call

Kenneth R. Millar 384-4630

Diversified Holdings Ltd.

3-12

Canada Almost Built A-Plant

TORONTO (CP) — A book published today says Canada came close to building a full-scale atomic plant during the Second World War, and would have done so if President Roosevelt had not proposed a joint United States-British development in the U.S.

This and other data involving Canada's war effort are revealed in William Stevenson's book A Man Called Intrepid: The Secret War. It is published by Harcourt Brace Jovanovich Inc., and distributed in Canada by Longman Canada Ltd.

The book says there was a certain urgency about the atomic project because there already had been a high concentration of physicists at work on it in the U.S. and the Allies expected that parallel progress was being made in Hitler's Third Reich.

It notes that the haste to make progress with atomic weapons grew in June, 1942, when Winston Churchill joined Roosevelt to discuss the subject.

"The British uraniuim bomb was within reach," the book says. "But for many reasons the construction had to be undertaken in Canada or the United States.

"A pilot plant had been recommended in Britain by the scientific advisory committee, with a full-scale plant to be built in Canada."

It was at this point that Roosevelt decided the plants would be in the U.S., it says.

Stevenson was a naval flier during the Second World flier during the Second World War and for a time was assigned to intelligence. He was a correspondent for The Globe and Mail in the Far East and Africa.

EXPORTS ANNOUNCED

HAMILTON (CP) — Westinghouse Canada Limited has announced export orders for almost $3.5 million worth of power equipment.

The largest single contract is for the supply of a 15,000-kilowatt gas turbine power plant to Shahpur Chemical Company in Iran.

CAREERS

CIRCULATION DEPARTMENT
ASSISTANT TO THE
CIRCULATION MANAGER
Of a 36,000 CIRC. DAILY A.M. NEWSPAPER
(Provincial Distribution)
REQUIRED

Successful Applicant will:
1. Have good performance record (service and sales experience) in supervision and/or management on large or small daily.
2. Have desire, ability and initiative to assume more senior management responsibilities.
3. Effectively communicate, command and relate with Circulation Department Staff.
An excellent future in Canada's largest newspaper group. Good starting salary, car allowance, expenses and regular company benefits are offered. Please submit a detailed written resume including experience, references (employment and personal) and a description of what you are looking for to Victoria Press, Box 689.
Other Circulation Department positions also being considered. All replies will be kept in the strictest of confidence. 3-12.

Smithers Community Law Centre Society
requires
STAFF LAWYER
The lawyer will be
- working as a team member of a Community Law office
- responsible for general casework, including Legal Aid and duty counsel
- supervising and training two legal information counsellors
- involved in public interest law and public legal information
(A more detailed job description available on application.)

Qualifications:
- Member of the Law Society of B.C.
- We are looking for an experienced lawyer

Salary:
- $17,000 to $36,000—negotiable, depending on experience

The Community to be served has an area population of 20,000. Smithers is a regional centre for many smaller communities. It has many outdoor recreational activities: skiing, hunting, fishing.
The Smithers Community Law Centre Society is a non-profit society established to provide free legal information, counselling and education in the area from the Kispiox Valley to Granisle.
CONTACT:
Smithers Community Law Centre
Box 2904
Smithers, B.C.
V0J 2N0
847-4448
Applications close March 26, 1976 3-13

Maintenance Foreman (m/f)
For Open Pit Mine in Central Yukon
The successful applicant must have supervisory experience in the millwright or mechanical trade. Must be familiar with preventive maintenance and the effective maintenance of mill machinery and equipment.
Attractive benefits include one month annual vacation with travel allowance, subsidized housing, modern townsite, medical facilities (Dr. and four Reg. Nurses) school to Grade 9, retail store, bank, laundry and dry cleaners, recreation facilities, airport.
Salary—negotiable.
Rely in writing to:
Personnel Supervisor
CASSIAR ASBESTOS CORPORATION LIMITED
Box 5400
Clinton Creek, Y.T.
Y0B 1E0
CASSIAR ASBESTOS CORPORATION LIMITED

SALMON ARM SENIOR SECONDARY SCHOOL
Projected Sept. '76 Enrolment: 675 - 710 Grades XI-XII, Staff of 38-40
Applications are invited for the Principalship of Salmon Arm Senior Secondary School. This is a challenging premium position in a school with an enviable academic and athletic reputation. Leadership is needed to maintain and extend this tradition.
Ideally, candidates should hold a Master's Degree in Educational Administration and should have administrative experience preferably in both elementary and secondary schools. The candidate selected will best demonstrate skill to give leadership in at least four specific roles: An influential leader of people; an efficient business manager; a knowledgeable developer and controller of curriculum; and a sensitive agent of organizational change and improvement.
Candidates please send full credentials including latest Superintendent's reports to: N. W. McDonald, District Superintendent of Schools, Box 699, Salmon Arm, B.C., V0E 2T0.
Closing date: April 2, 1976
3-13

Everything you've always wanted to know about tomorrow.
ASK
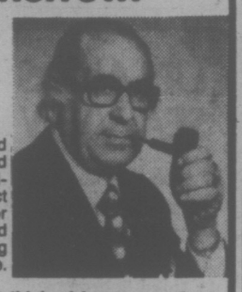
I've got a new program called LifeSight. It's the most advanced financial planning system available today. LifeSight can protect you financially five, ten, or twenty years into the future. And that's a real help in planning your future today. Call me.
"When you think of me, don't think of insurance—But, when you think of insurance, think of me"
PETER P. LOVRIC 385-5751
Thinking with you ManuLife
The Manufacturers Life Insurance Company

REAL ESTATE NOMINEE REQUIRED
for our new 20 man office at
1395 Hillside Ave., Victoria
Must be experienced, licensed,
and a member of the Board.
Call in confidence, collect to:
FRANK KEARNEY, Vice-President
at Vancouver 683-3111
A. E. LePAGE
WESTERN LTD REALTOR
3-13

Canada's largest Bank is seeking candidates for positions in Branch Administration and Consumer Lending
Our reputation in the industry as a highly regarded employer is well known and with continued growth & expansion we encourage applications from aggressive, career oriented individuals with 3 - 7 years experience in Canadian financial institutions.
We offer attractive salaries and fringe benefits including an excellent housing assistance plan for management employees.
You may have already been considering a change of employers or simply be interested in improving your position. Whatever the case we feel the Royal offers opportunities worth investigating.
Our goal is to utilize your talents as quickly as possible with placement in a line assignment following a brief orientation program (3 months maximum).
Enquiries should be directed by mail or telephone to:
T. W. (TERRY) KEHLER
DISTRICT EMPLOYMENT OFFICER
1055 WEST GEORGIA STREET
665-5193
We think the grass is greener on our side of the fence. Why not find out.
ROYAL BANK
the helpful bank

VANCOUVER SCHOOL BOARD
invites applications for the position of
HEAD OF COMMUNITY EDUCATION SERVICES
The Head of Community Education Services, a senior member of the Education Services Group, is responsible for
— Organizing and administering one of the largest and most extensive adult education programs in Canada;
— Co-ordinating and providing consultative service to the comprehensive community schools and related community education programs in elementary and secondary schools;
— Organizing and administering the Board's K-12 summer school program;
— Supervising the system's volunteer school aide program;
— Facilitating the use of schools (beyond that of the regular educational programs) by the public in general and by educational, recreational and social agencies in particular;
— Facilitating community access to educational resources of the schools, both human and material, in close co-operation with administrators and teachers;
— Participating in decision-making of a broad educational nature as a member of the Education Service Group team.
Qualifications
— Broad experience in public school education, including post-secondary experience;
— Proven administrative ability;
— Preference given to applicants with a degree plus graduate work to the Master's level, or experience equivalent to graduate work;
— Some knowledge of the administration of public schools and community education programs as they complement the regular school program is essential.
Salary
Salary will be commensurate with the high level of qualifications required and the expectations for this senior position.
Please apply in writing by March 26, 1976, providing appropriate information and three references to: The Assistant Superintendent of Personnel, Vancouver School Board, 1595 West 10th Avenue, Vancouver, B.C. V6J 1Z8.

CHALLENGE
A career with the Government of British Columbia
These positions are open to both men and women
DEPARTMENT OF FORESTS
VALUATION FORESTER
To be responsible, under direction, for co-ordinating and giving direction to professional and technical personnel in the timber apprisals, cruising and scaling areas; to carry out cost studies, basic systems and anaylsis for computer input on complex logging studies, and to perform other related duties.
Qualifications: A recognized Bachelor of Science degree in Forestry or Forest Engineering, or equivalent examination, and registration in the Association of British Columbia Foresters; extensive progressive experience and a sound knowledge of specialized field. A post-graduate degree may be credited towards the experience requisite.
Salary—$23,076-$26,220
Quote Competition No. 75:1741B Location: PRINCE GEORGE
DEPARTMENT OF HEALTH
Mental Health Programs
PUBLIC HEALTH NURSE
At the Community Mental Health Centre, to be responsible, under direction, for the Aftercare Program involving psychiatric patients from boarding homes and half-way houses in the Courtenay Region; to function as a member of the multi-discipline mental health team.
Qualifications: Registration as a Nurse in British Columbia, and, preferably a recognized Master's degree in Nursing, with emphasis in the behavioral sciences and/or community mental health; several years' experience in community mental health practise.
Salary — $16,740-$19,296.
Quote Competition No. 76:364 Location: COURTENAY
Applications to be returned to the PUBLIC SERVICE COMMISSION, Valleyview Lodge, ESSONDALE V0M 1J0
COMMUNITY CARE FACILITIES
CONSULTANT — COMMUNITY CARE FACILITIES
To review and report on new personal care and intermediate care applications, and to liaise and consult with Health Unit Community Care Nurses, Departmental staff of Nutritional Services and Health Education Division, as well as the Department of Human Resources; to provide specialized consultative advice to facility operators and nursing staff; other related duties.
Qualifications: Licensed to practice nursing in British Columbia and registered under the "Registered Nurses' Act,"; a recognized university degree or Certificate in Public Health Nursing; several years' related experience. Candidates may be required to drive own car, on mileage, or a Government car, as a condition of employment.
Salary — ..$16,740-$19,296
Quote Competition No. 76:133A Location: VICTORIA
DEPARTMENT OF THE PROVINCIAL SECRETARY
OPEN SHELF DIVISION
LIBRARIAN
To be responsible for the cataloguing and classification of books and other printed material
Qualifications: A recognized Bachelor of Arts degree and a Bachelor of Library Science; OR, a Certificate of Professional Librarianship; considerable knowledge of all phases of library work; several years' experience, including cataloguing experience in a public or university library.
Salary — $15,624-$17,880
Quote Competition No. 76:358 Location: VICTORIA
Canadian citizens are given preference. Closing Date (all competitions) — March 31, 1976.
Public Service
COMMISSION OF BRITISH COLUMBIA
544 MICHIGAN STREET, VICTORIA, B.C. V8S 1S3
Obtain and return applications at above address

You've never needed us more than now.

Costs are up. Margins are slipping. The pressure is on. This is no time to take a chance on your productivity. But it's an ideal time to take advantage of the extra muscle and endurance built into every model of International Industrial Equipment.
Because we think about the man who uses our equipment, we build in safety, comfort and versatility. So if there's a new loader, crawler, dozer, back-hoe or tractor in your plans, cash in on International . . . the equipment built to carry you into the next decade.
You need us for another reason, too. Right now, we're offering Choice Cuts on all International equipment. Your choice of savings on finance charges . . . or straight cash discounts if you act now.
Drop in today for the equipment . . . and the savings . . . that can make the International difference to your profits.
International
CHOICE CUTS ON IH INDUSTRIAL EQUIPMENT
VULCAN
MACHINERY & EQUIPMENT LTD.
2550 Boundary Road
Phone: (604) 438-5271 BURNABY, B. C. Telex: 043-54528
Branches in: ONTARIO, MANITOBA, SASKATCHEWAN, ALBERTA and BRITISH COLUMBIA

AUSTRIAN SKI ACES IN FRONT

ASPEN, Colo. (AP) — Franz Klammer, Austria's Olympic gold medalist, won the last World Cup downhill Friday and firmly entrenched himself as the world's greatest in an event considered skiing's most dangerous.

Klammer had a time of one minute, 54.12 seconds over the 3107-metre course which has a vertical drop of 792 metres through 31 gates. He was 12 one-hundredths of a second ahead of Switzerland's Rene Berthod.

In the women's downhill, Brigitte Totschnig of Austria, the Olympic silver medalist, flew down the icy women's course in 1:22.24 to edge France's Danielle Debernard, who clocked 1:22.63.

Following Berthod was Austria's Ernst Winkler in 1:55.14, Peter Luescher of Switzerland in 1:55.19 and Walter Tresch, another Swiss, in 1:55.32.

Ken Read of Calgary placed eighth in 1:55.59.

Rosi Mittermaier of West Germany, who clinched the overall Cup title last weekend at Copper Mountain, Colo., was third in the women's downhill in 1:22.75.

The victory by Miss Totschnig vaulted her into the No. 1 spot in the Cup downhill standings over Bernadette Zurbriggen of Switzerland.

Hungarians Top Canucks

BUDAPEST (Reuter) — Hungary defeated Canada by 568.70 points to 560.70 in a pre-Olympics gymnastics meet in which Keith Carter of Winnipeg won the individual floor exercises.

Hungarians swept the top three places in the over-all individual results, the top man winning 115.25 points. Carter placed fourth over-all with 112.55 and Pierre LeClerc of Montreal was fifth with 112.45.

HOCKEY TRAIL

B.C. JUNIOR LEAGUE
Vernon 10, Chilliwack 2.
(Vernon leads best-of-seven quarter-final, 1-0)
Nanaimo 10, Maple Ridge 5.
(Nanaimo leads best-of-seven quarter-final, 1-0.)

AMERICAN LEAGUE
Providence 3, Rochester 2.
Springfield 6, Richmond 5.
Hershey 6, Baltimore 2.
Halifax 6, New Haven 2.

QUEBEC MAJOR JUNIOR
Quebec 8, Laval 2.
Montreal 4, Sorel 2.
Sherbrooke 8, Trois Rivieres 3.
Chicoutimi 10, Shawinigan 3.

ONTARIO MAJOR JUNIOR
Hamilton 11, Oshawa 1.
Sudbury 12, Kitchener 0.
Toronto 6, Ottawa 2.
Kingston 9, Windsor 2.
Peterborough 6, London 5.

INTERNATIONAL LEAGUE
Port Huron 7, Saginaw 4.
Dayton 5, Flint 5.

NORTH AMERICAN
Philadelphia 5, Johnstown 0.
Beauce 6, Syracuse 4.

CENTRAL LEAGUE
Dallas 3, Salt Lake City 1.
Tucson 9, Fort Worth 5.

A New Spot For Mark

HUBERT GREEN
. . . one shot back

MIAMI (AP)—Mark Hayes, who hasn't been there before, says he believes he's on the verge of winning.

And Jack Nicklaus, who's been there so many times before, promises he'll do better.

"It's a new experience for me," said Hayes after he took the second round lead—the first of his career—Friday with a 68 that put him at 135, nine under par for two trips over the windswept, 7,065-yard Blue Monster Course at the Doral Country Club.

"I'm not going to try to shoot 62 like some of these guys can. I'll just try to play good solid golf and let the birdies come when they do.If it's my week, I'll win."

Nicklaus, the defending champion, got to within two strokes of the top spot with a 33 on the front nine, then struggled home with a 71 that included a ball in the water on the tough 18th.

★ ★ ★

Mark Hayes	67-68—135
Hubert Green	66-70—136
Ben Crenshaw	66-71—137
Bobby Mitchell	38-39—137
Bob Dickson	69-69—138
Grier Jones	71-68—139
Marty Fleckman	69-70—139
Jack Nicklaus	69-71—140
John Mahaffey	72-68—140
Gary Player	69-71—140
Wally Armstrong	69-71—140
Tom Kite	70-70—140
Rod Curl	71-69—140
Tom Weiskopf	70-71—141
Peter Oosterhuis	68-73—141
Gene Littler	70-71—141
Forrest Fezler	71-70—141
Bud Allin	67-74—141
Larry Hinson	68-74—142
Garp Groh	70-72—142
Richard Crawford	68-74—142
David Graham	69-73—142
Dale Hayes	69-73—142

"I got it in position and then couldn't do anything with it. It was just one of those days that I couldn't get myself moving. I'll do better tomorrow."

He was five strokes off the pace at 140.

Hubert Green was one shot out of the lead after a 70—136. Ben Crenshaw, with a second round 71, and Bobby Mitchell, with a 69, followed at 137. Bob Dickson, who has had a pair of 69s, was alone at 138. Grier Jones, 68, and Marty Fleckman,70, were at 139.

Although a face in the c-r-o-w-d to most golf fans, Hayes has played very well in the last two weeks, putting together finishes of fifth and eighth and actually moving into position to challenge for the titles in both events.

It marked a continuation of his steady progress on the tour—the only life he ever wanted to live. He won $40,620 and was 68th on the money-winning list in his first full season, 1974, and last year improved to $49,297 and 47th place. Right now he's 13th with $27,237 for the year.

Bassett Hits Snag at Bank

MEMPHIS (AP) — Memphis Grizzlies president John F. Bassett's drive for a National Football League franchise for Memphis has hit a snag on the homefront.

There were reports this week that the Grizzlies' application for a $10-million loan from three Memphis banks would not be approved before the NFL owners' meeting in San Diego.

Meanwhile, a Memphis businessman has offered to join Bassett's investment group in its campaign to obtain an NFL franchise for the former World Football League city.

Bassett, who is also president of Toronto Toros of the World Hockey Association, was planning to use the loan as a down payment should the NFL award him a franchise for 1976. But a bank executive, who asked not to be identified, said two main problems were posed by the loan application.

The banker said the lack of local investors in Bassett's ownership structure and the feeling among the bankers that they were being asked to take all the risks stand in the way of the loan.

"It is the joint opinion of the three banks involved that under the present circumstances the loan would be very difficult to put together," said the executive. "I think Bassett is certainly aware of the problems that we have brought up."

William B. Dunavant, a wealthy cotton merchant, said Thursday he was interested in investing with Bassett in an attempt to obtain an NFL franchise for Memphis.

BASKETBALL

NATIONAL ASSOCIATION
Los Angeles 113, New York 95.
Philadelphia 109, Atlanta 107.
Houston 113, Buffalo 100.
Kansas City 95, Chicago 73.
Detroit 117, Milwaukee 101.
New Orleans 110, Portland 101.

AMERICAN ASSOCIATION
New York 124, Kentucky 106.
Indiana 132, San Antonio 115.
St. Louis 101, Denver 97.

O.C. Soccer

LONDON (Reuter) — Friday's soccer results in the United Kingdom:

ENGLISH LEAGUE
Division II
Charlton 2, Bristol C 2.
Division IV
Northampton 1, Tranmere 1.
Rochdale 1, Scunthorpe 1.

STOP FIRES
"SMOKE DETECTORS"
• CSA Approved • UL Listed
AS RECOMMENDED BY LOCAL FIRE DEPARTMENTS
• BATTERY UNITS (one battery) $49.95 battery included
• 120 Volt A/C UNITS No battery required $45.00
Pacific Coast Fire Equipment Ltd.
PHONE 382-5157
904 PANDORA AVE.
IDEAL FOR . . . Home, Apt., Boats
"CALL ON THE EXPERTS"

For Our Members:
INCOME TAX RETURN SERVICE
Quick and professional, modest fees.
VICTORIA PROVINCIAL GOVERNMENT EMPLOYEES CREDIT UNION
people helping people since 1940
DOWNTOWN 710 Broughton St. 385-1437
JAMES BAY 547 Michigan St. 382-5105
GLENDALE HOSPITAL Room 222 382-5105
3-6

FOR UNITOG BUSINESS UNIFORM RENTALS
PHONE 382-4266
Have smartly dressed employees WITHOUT the CAPITAL COST of purchasing business uniforms. NO CLEANING OR REPAIR BILLS!
NU'WAY CLEANERS LTD.
420 William St., Victoria
2-7

Smartly Suited for Spring
Invest in good looks right now . . . choose the fabric for your new spring suit from our latest arrivals!
Our "new for Spring" fabrics have just arrived! Choose from pure wool and blended fabrics for this season's smartest looks — and most comfortable wear.
• Alterations
• Repairs
• Specializing in Leather Alterations
OAK BAY TAILORS
1826 Oak Bay Ave. Open 8:30-5:30, Sat. 8:30-5
3-13

CONGRATULATIONS TO THE VICTORIA WINNERS OF THE NESTLÉ SWEEPSTAKES
Four lucky Victorians were winners in this nation-wide contest. Each won a Toyota Corolla Wagon full of groceries . . . and got to keep the Toyotas!
Congratulations to all of you from all of us at Metro.

Winners: (left to right)
J. Augustine, Herb Robertson, Sherry Moran, Virlee Kayln
METRO TOYOTA
625 Frances Street, Phone 386-3516

Thinking L.E.D.?
Look at these watches
...THEN LOOK AT THE PRICES!
BIRKS PUSH-BUTTON WATCHES

$49.95
Birks Push-button L.E.D. Hour and minutes. Strap, yellow case.
$54.95
Birks Push-button L.E.D. Hour, minutes, seconds. Strap, yellow or white case.
$79.95
Birks Push-button L.E.D. Hour, minutes, seconds, month and date. Strap, yellow or white case.
The L.E.D. LEADERS with:
• THE BIRKS NAME
• AN 18-MONTH BIRKS GUARANTEE
• 2 EXTRA BATTERIES FREE
• 1-MINUTE-A-YEAR ACCURACY
• AND ONE BUTTON DOES EVERYTHING!
BIRKS PUSH-BUTTON WATCHES
At all Birks stores.
CHARGEX master charge
3-13 706 Yates St. Hillside Shopping Centre

Late Charge by Scorpions Topples Jacks in Overtime

By BILL WALKER
Times Staff

It took them until the final second, but Victoria, Scorpions finally turned back the challenge of Raymond Union Jacks Friday night at the UVic old gym, 95-93, in an overtime thriller. And then they needed outside help.

Because it was Derek Sankey, a pickup from Vancouver, who dropped the ball through the hoop just as the final buzzer went.

This was the first game of a best-of-three challenge series by Raymond who must win if they are to qualify for the Canadian senior men's basketball championship here, March 26, 27 and 28.

The second game will be played at the same site tonight at 8:30 and the third game, if necessary on Sunday at 1 p.m.

And after what happened Friday night, it's conceivable there might be a third game. The Scorpions' win, although, wasn't that well deserved.

Actually, until the overtime, and even then, the result could have been reversed and nobody would have been surprised.

The Jacks, taking advantage of some extremely sloppy play by the Scorpions, took an early lead, lost it momentarily, then regained control, and held it until late in the second half. Then they had problems.

That's when foul trouble took its toll, and heavily. Four of the Jacks eventually fouled out, and that had to hurt.

The final crushing blow came in overtime when Phil Tollestrup, a former national player, got his fifth personal. The Jacks were leading 91-89 at the time with 1:11 to play. He was followed less than a minute later by Curt Wolsey, and it was Wolsey's foul on Sankey, which spelled the beginning of doom for the Jacks.

Sankey sunk both those free shots to tie the score at 93-93 with 23 seconds to play.

Nineteen seconds later, Scorpions got possession on a throw-in in the Raymond zone. Sankey took the pass, turned, and, almost in one motion, flipped in his 22-footer for the win.

So, it doesn't matter how you win. But Raymond in losing, did have a legitimate excuse. In all 26 fouls were called on the Jacks, compared to 18 on Scorpions. But the penalty situation was in effect against the Jacks and that made the difference. Scorpions scored 21 points from the line. Raymond got only five.

Coach Rob Holt of the Jacks was disappointed. "No, I wasn't happy with the refereeing," he said. "Let's just say they called them close. But we got hurt. You can't lose four players like that and be at your best."

Still, he was optimistic. "I think we showed everybody that we came to play," he said. "And we hope to have our big man, Tim Tollestrup, with us tomorrow (Saturday) night. He's our big shooter. He couldn't be here tonight because his high school team, Cardston, is in a playoff. If they win, he'll be here Saturday."

The game started at a dreadful pace, giving no hint the wild way it was to finish.

Neither team could get untracked. Particularly the Scorpions. They appeared stage-struck. And it was until the five-minute mark that Brian MacKenzie got their first basket from the field. Until then the total contribution had been four free shots by Don Burrows.

Meanwhile, Raymond had assumed control. The Jacks were on top 43-39 at the half; and when MacKenzie missed an open layup off the centre tip to start the second half, and Alan Williams came right back to score for the Jacks, it seemed that fat might be in the fire for the night.

This was especially so minutes later as Phil Tollestrup hit two successive shots from outside and Williams added another tip-in to boost the Raymond margin to 53-43.

It was only then that the Scorpions showed what got them this far. And it was Dave Mulcahy, in probably his finest performance of the season, who pulled the pin in the drive from behind.

Mulcahy scored 18 points in the second half and fittingly enough it was his two foul shots with about eight minutes to play that brought the Scorpions even at 63-63.

From then on it was just a thriller, the two clubs almost matching point for point. The Scorpions took a five-point lead at 81-76, but the Jacks came right back to go in front, 85-83 with 36 seconds left.

Enter Mulcahy again. He got the tying basket with 13 seconds to play.

It was that kind of a night for Raymond.

Thanks to a 16-point effort in the first half, Bob Burrows paced the Scorpions with 29 points. Phil Tollestrup gave a remarkable shooting performance for the Jacks and was high with 26. Williams had 20 and Wolsey, with 13 points in the second half, had 15.

Mulcahy finished with 21 and Sankey had 15 for Scorpions.

Things can't be any closer, but if Tim Tollestrup shows up for the Jacks tonight, the Scorpions may find they will have to start earlier than they did Friday.

This wasn't their finest hour, even if it did end in victory.

★ ★ ★

VICTORIA (95) — Bob Burrows 29, Dave Morgan 10, Gord Hoshal 4, Gary Budd, Barry Birch, Don Burrows 8, Derek Sankey 15, Mike Bishop 2, Grant Boland 2, Chris Hall, Brian McKenzie 4, Dave Mulcahy 21.

RAYMOND (93) — Curt Wolsey 15, Kendon Eskett 2, Phil Tollestrup 26, John Jaswiklewiez, Wally Tollestrup 12, Alan Williams 20, Don Atwood, Don Higgle, Lloyd Fairbanks 6, Don McLain 12.

Scoring basket on tip-in, Alan Williams (23) of Raymond Union Jacks gets finger hooked in netting during first-half action in Western Canada basketball playoff game Friday night at UVic. Surrounding Williams, who tipped-in six baskets and collected total of 20 points, are three members of Victoria Scorpions — Derek Stankey (10), Bob Burrows (4) and Dave Mulcahy. Scorpions grabbed 95-93 decision in overtime thriller. (Irving Strickland photo)

An Expert At Tip-Ins

LUMBERETTES RAMBLE INTO NATIONAL FINAL

HAMILTON — Victoria Home Lumber, doing just what everyone expected the team to do, advanced to the final of the Canadian senior women's basketball championships this morninng.

Lumberettes, continuing their overpowering ways, defeated University of Regina Cougettes 75-56 in this morning's semi-final.

Victoria, will face eiter Hamilton Bobcats or Winnipeg St. Vital Grads in tonight's final, scheduled to get underway at 6 (PST).

Observers here were ready to concede Victoria the championship after the team scored its fourth straight one-sided decision. In four games, the unbeaten Lumberettes have outscored rivals 315-167.

Victoria moved into this morning's semi-final with a perfect 3-0 performance in the "B" division of the eight-team tournament. Home Lumber opened with a 71-27 victory over Newfoundland on Thursday and then stung Edmonton TBA 92-26 and the previously-undefeated Winnipeg squad 77-58 in Friday games that completed round-robin action.

Hamilton edged Regina 52-50 in a Friday thriller that decided first place in the "A" division. That result combined with Victoria's easy handling of the Saskatchewan champions this morning, is another reason observers here expect Victoria to bring the championship back to British Columbia for a third straight year.

Angie Dobie had a big day for Victoria on Friday, scoring 16 points against Edmonton and 19 against Winnipeg. Wendy Grant picked up 12 and 18 points in the two games, Diane Morris 12 and 10, Mary Coutts 10 and 12 and Gail Klaver had 15 against Edmonton.

In all games, coach Jack Lusk used his reserves liberally.

Despite his many changes,d Victoria consistently displayed a strong offense as well as a touugh defense.

In this morning's game, Moris led the way with 19 points while Klaver (14), Coutts (13) and Dobie (12) also reached double figures.

Victoria led 39-22 at the half.

Regina's attack seemed to rest with the performances of only three players — Theresa Phaneuf (19), Debbie Smith (16) and Wendy Bieski (12) — who accounted for 47 of Cougettes' 56 points.

WENDY GRANT

bill walker

Some of This and That To Wind Up Week's Toil

One week's work, or wouldn't it be a nice gesture on the part of the powers-that-be if Art Chapman, or Chuck Chapman, or Hank Rowe, or one of the other Domino basketballers of the past, could be asked to toss up the first ball when the Canadian championships take place here two weeks hence? Matter of fact, all the former national champions from this area, and that includes the gals, could be invited as special guests for the occasion. Now, has anybody got a complete list?

Also, there's the long overdue mention of the note from a Lee B. Scallazzi of New York, who is looking for pictures of old-time Victoria baseball teams, parks, etc. Particularly of interest to him are Northwestern League, 1905, 1911-1915 vintage, the Pacific Coast International, 1920-21, and the Western International, 1946-54. Besides, he wants to pay! His address is available on request . . . And it's official, too, if you haven't heard, that the Brier is set for the Pacific Coliseum in 1978, and that with 15,570 seats available, all sorts of records could be set . . . that Barb MacKenzie got an eight-ender in women's curling play this year and that Ray Benwell did likewise in the Northridge Mixed League this week at Playland. Benwell and his wife, and Gary Rowe and his wife, were on the history-making team . . .

★ ★ ★

The horse racing season isn't too far away, and it all begins at Ex Park for 113 days on April 19 . . . Meanwhile, the punters are getting warmed up in the proper fashion at the trots at Cloverdale Raceway. Last Saturday a new wagering record of $185,393 was set for a 10-race card . . . There was the note on the wire, too, about jockey Bill Passmore who rode eight winners in two days to equal a U.S. riding record . . . He naturally missed on the ninth when he finished out of the money. Which brings up the question: didn't someone do something like that here at one time? Yes it does, because a jockey named Peter Clark once rode six straight winners at Sandown, and missed the world's record on his seventh. And that kiddies, was in 1955.

And I like what Bill Clement said when he was traded from the Washington Capitals, easily the worst of the National Hockey League teams, to the Atlanta Flames, who can be classed as reasonable: "It's a refreshing feeling, just knowing you can win a hockey game again." Mention tiddleywinks as it was done in jest here recently, and you get a smart reply . . . Or, to answer the trivia query: The record for potting 24 winks from 18 inches is 21.8 seconds according to the Guinness Sports Record Book . . . And the comment from a hockey fan that the Philadelphia Flyers were considered a vicious hockey team until they met the Russians—when suddenly they became national heroes, especially here in Canada—is well-taken. Because when you win, that changes everything. Or didn't you know?

★ ★ ★

For those who entered the Super-Draw curling bonspiel at Edmonton, April 7-11, have heart; there are still 60 winners to be drawn . . . And one of the major attractions at the spiel will be the appearance of George Plimpton, the professional amateur eccentric of the sports world . . . With young Norm Baker and Danny Green already in the fold, and others of note to follow, the Shamrocks appear ready to be a strong contender in the Western Lacrosse Association this season; and maybe now the fans will realize that what the coast had before the rise, decline and fall of the National Lacrosse League was a pretty good game. Just think, the Thompsons, Ivan and Brian, and John Hamilton, just to name a few. If new coach Nirmal Dillon has a problem, he doesn't know it.

This item may not have hit many dailies hereabouts, but it is interesting in view of the Montreal Olympic story . . . The only people to make money out of last month's Winter Olympics at Innsbruch were the town's tobacconists . . . The other businessmen, the hoteliers included, complain the games were a financial bust . . . And in the world of competition, what else? The Austrian Ski Federation didn't produce, and has been rapped by the Austrian Sport Ministry. Two medals, one gold and one silver, weren't quite what the ministry had in mind nationalistically for an outlay of about $3.5 million . . . Not only that, but the hundreds of prostitutes who flew in from Vienna and West Germany for the event, complained of lack of business and that they didn't make ends meet. G'nite all.

P.S. Don Wakelyn says he's got three singles left for the Sportsmen's Dinner. First come, first served. Phone 595-4212.

Ramblers Gain Final

VANCOUVER — Victoria High Tigers, favored to repeat as British Columbia senior girls high school basketball champions, won't be taking home any hardware this year, thanks to a sparkling performance Friday night by Salmon Arm Jewels.

The Jewels came up against the Tigers in the 16-team tournament semi-finals as underdogs but won 52-48.

The Jewels put on an outstanding display of sound team fundamentals, catching the Tigers off balance.

Shelly Godfrey led Vic High with 19 points while centre Sandy Lewis contributed 18.

An injury to Godfrey, Tiger's leading scorer, with three minutes left in the third quarter turned the game around for Salmon Arm. She injured her ankle when she scored a basket off a drive to tie the score 31-31.

Before Godfrey came back in the fourth quarter, the Jewels had hit their hottest streak of the night and opened up a nine-point lead.

Mt. Douglas Ramblers of Saanich gained the other berth in tonight's championship final by beating Burnaby Central 33-31. Mt. Doug had the game in hand through the first three quarters, but had to fight off a serious Central charge in the waning minutes.

Central led 12-7 after the first quarter but scored only two points in the second to fall behind 19-14 at half-time.

Gloria Woodside was Central's leading scorer with 13 points and she was also extremely tough under the boards against Rambler's centre Marie Morrison, who, at 6-1, is the tournament's tallest player. Morrison led the winners with nine points.

Central ended Reynolds Roadrunners' hopes by defeating Vancouver Island's third team 39-34 in quarter-final play.

Mt. Doug blasted Cranbrook 47-27 while Vic High downed Richmond 59-30 in other quarter-final games.

Whalers Back On Top Perch

By The Canadian Press

New England Whalers regained a precarious perch atop the Eastern Division of the World Hockey Association Friday night as they romped to an 8-2 home victory over Cleveland Crusaders.

Indianapolis Racers, East Division cellar-dwellers despite being just three points back of the leader, helped the Whalers by defeating Cincinnati Stingers 6-3 in Cincinnati. Cincinnati and Cleveland each have 63 points, one behind New England.

In other World Hockey Association action, Quebec Nordiques took the lead in the Canadian Division by scoring a 10-8 win over Winnipeg Jets in Winnipeg; and in Toronto, Gary Veneruzzo scored three goals to lead Phoenix Roadrunners to a 5-2 win over Toronto Toros.

The only National Hockey League action was in Atlanta, where the Flames of the Patrick Division upended Washington Capitals, who occupy last place in the Norris Division, by a 4-1 margin.

★ ★ ★

NATIONAL LEAGUE

ATLANTA 4, WASHINGTON 1

First Period

No scoring.

Penalties — St. Sauveur (A) 4:27; Quinn (A) 11:12.

Second Period

1. Atlanta, St. Sauveur (22) (Gibbs, Flett) 6:04.

2. Washington, Pratt (24) (Lalonde, Lampman) 6:53.

Penalties — Bouchard (A) 6:53; Monahan (W) 7:40.

Third Period

3. Atlanta, St. Saveur (23) (Lysiak, Bennett) 7:16.

4. Atlanta, Romanchych (14) (Clement, Gibbs) 18:28.

5. Atlanta, Clement (20) (Flett) 19:18.

Penalties — White (W) 3:57; Soamurra (W) 6:16.

Shots on goal by:				
Washington	11	1		
Shots on goal by:				
Washington	11	12	3	26
Atlanta	6	8	24	38

Goal — Low, Washington; Bouchard, Atlanta.

Attendance — 12,154.

Next Games: Tonight — N.Y. Rangers at Vancouver, N.Y. Islanders at Toronto, Boston at Montreal, California at Pittsburgh, Detroit at Los Angeles, Chicago at Minnesota, Kansas City at St. Louis.

WORLD ASSOCIATION

QUEBEC (10) — Relean Houle (35th, 36th, 37th), Real Cloutier (50th, 51st, 52nd), Charles Constantin (3rd), Steve Sutherland (19th), J. C. Tremblay (9th), Marc Tardif (61st); WINNIPEG (8) — Willy Lindstrom (18th, 19th, 20th), Anders Hedberg (49th, 50th), Bill Lesuk (14th), Peter Sullivan (32nd), Ted Green (5th). Attendance: 10,386.

INDIANAPOLIS (6) — Kerry Bond (1st), Reynald Leclerc (25th and 26th), Al Karlander (13th), Reg Thomas (20th), Dick Procaviat (7th). CINCINNATI (3) — Johnny McKenzie (22nd), Mike Pelyk (10th), Rick Dudley (36th). Attendance: 9110.

CLEVELAND (2) — Russ Walker (22nd), Tom Edur (7th). NEW ENGLAND (8) — Ralph Backstrom (26th, 27th and 28th), Mike Rogers (24th), Tom Webster (29th), Rosaire Paiement (25th), Gary Swain (9th), Earl (7th). Attendance: 8762.

PHOENIX (5) — Gary Veneruzzo (18th, 19th, 20th), Del Hall (38th), John Mignault (7th); TORONTO (7) — Paul Henderson (20th), Jim Turkiewicz (8th). Attendance: 6753.

Next Games: Tonight — Houston at San Diego, Phoenix at Indianapolis, New England at Cincinnati.

Cougars Again Sense Brandon's Hot Breath

New Westminster Bruins and Bernie Federko came through with record-breaking efforts Friday but Victoria Cougars were more concerned about Brandon Wheat Kings' hot breath.

Brandon continued to breath on Victoria's neck with a surprising 4-2 Western Canada Hockey League victory over Saskatoon Blades.

With overall point totals determining playoff positions, Brandon closed to within one point of the Cougars, the fourth-place team in the Western Division but fifth overall.

The sixth-place (overall) finisher "gets" New Westminster in the first-round playoffs.

Victoria has two games in hand over Brandon, including tonight's Memorial Arena meeting with Regina Pats (at 8:30).

Federko scored his 67th goal for Saskatoon. It was his 169th point of the season, breaking the former record of 168 set by Bobby Clarke of Flin Flon Bombers in the 1967-68 campaign.

The Bruins, runaway winners of first place in the Western Divsion, defeated Regina 6-1 at New Westminster to establish another record. Friday's total boosted Bruins' goals count to 420 for the season to surpass the reord 416 counted by Victoria last season.

The win was New Westminster's 49th, establishing another record. The former victory mark was 48, set by Calgary Centennials in 1973-74.

In Friday's only other game, Edmonton Oil Kings tied Calgary 3-3, a result that interested the Pats. Calgary edged to within five points of Regina in the scramble for the 10th and final playoff berth.

★ ★ ★

WESTERN DIVISION

	P	W	L	F	A	Pts.
New West.	67	49	14	4	420	228	102
Kamloops	66	36	24	6	340	265	78
Med. Hat	62	34	20	8	324	264	76
VICTORIA	64	31	26	7	296	289	69
Edmonton	65	25	35	5	290	336	55
Calgary	66	20	43	3	257	351	43

EASTERN DIVISION

	P	W	L	F	A	Pts.
Saskatoon	66	40	17	9	356	240	89
Brandon	66	30	28	8	302	279	68
Lethbridge	65	27	31	7	270	315	61
Winnipeg	65	25	35	5	270	336	55
Regina	67	20	39	9	255	313	48
Flin Flon	66	16	41	8	237	401	40

Next games: Tonight — Regina at VICTORIA, Winnipeg at Flin Flon, Edmonton at Medicine Hat.

SASKATOON (2) — Bernie Federko, Blair Chapman; BRANDON (4) — Gerry Stoughton 2, Mike Bradbury, Danny Bonar. Attendance: 1926.

EDMONTON (3) — Ken Burdon, Rocky Maze 2; CALGARY (3) — Gary Rissling 2, Perry Turnbull. Attendance: 1674.

REGINA (1) — Al Dumba. NEW WESTMINSTER (6) — Stan Smyl 2, Rick Shinske, Fred Berry, Miles Zaharko, Mark Loffhouse. Attendance: 2864.

Blazers Bow To Clippers

NANAIMO — Nanaimo Clippers scored five goals within a nine-minute span in the second period Friday and carried on for a 10-5 victory over Maple Ridge Blazers to capture the opening game in their best-of-seven British Columbia Junior Hockey League quarter-final series.

George Fritz and Kim Hilkewich each scored three times for Clippers while Brian Day added two. Terry Graff and John Gordon counted singles.

Second game will be played in Maple Ridge tonight and the third in Nanaimo next Wednesday.

Vernon also got off on the right foot by belting Chilliwack Bruins 10-2 in Friday's other quarter-final game.

MORE SPORT PAGES 17, 19

Titans Shatter Spartan Streak

Victoria High Titans have spoiled Claremont Spartans' hopes of an early wrapup of divisional honors in the Greater Victoria High School Rugby League.

Titans, disciplined and playing well as a unit, jolted the previously-unbeaten Spartans 10-3 Friday at Royal Athletic Park.

Victory moved Titans to within two points of Western Division-leading Claremont, which had allowed only 35 points in its first six games.

Peter Eng scored a try to put Titans ahead 4-0 but Claremont narrowed the gap to 4-3 before the half on a penalty kick by Harold Willers.

Brothers Mark and Marty Mader teamed up to supply Victoria's insurance points in the second half. Mark scooted over for a try and Marty completed scoring with the convert.

GREATER VICTORIA LACROSSE REGISTRATION
BOYS 16 to 21
For Information Phone
B. Bowles 382-9019
A. Wickes 385-5019
Greater Victoria Box Lacrosse Association
3-13

COUGAR Hockey

AL HILL
SATURDAY, 8:30 P.M.
Memorial Arena
Event No. 34
VICTORIA COUGARS
take on
REGINA
Adults $3.00, Youths and Senior Citizens $1.75
Children Under 12 $1.25
3-13

GREAT MOMENTS
FREE HOCKEY INSTRUCTION BOOKS FOR ALL TEAMS
GET YOUR GROUP TOGETHER NOW!
HEY KIDS! FUN-OCKEY IS HERE!
Why play in the driveway, tennis court or the parking lot, when you can play on the real thing for only 50¢ — Limit of 10 Players per Group.
(Children must be between the ages of 6 to 14 Yrs.
★ Get the neighborhood Hockey Nuts together ★
To Register Please call 384-0444
VICTORIA MEMORIAL ARENA

CROSS CRACKS CONTEST RECORD

Larry Cross made his second appearance on the list of winners in the Times Bowler-of-the-Week competition in spectacular fashion.

Cross, who finished second to King Lee in the contest rolloffs two seasons ago, captured the men's fivepin award during the 21st week of the current competition with a 1,065 series, highest ever recorded in the 13-year history of the contest.

The previous high series was 1,064, rolled by Don Marshall during the 1965-66 competition.

Starting off with commendable 286 game, Cross showed rapid improvement with a 354 middle effort and a near-perfect 425 ending.

"When I got up to throw that last ball I was on edge," he admitted.

Cross, who has been bowling nine years, began the 425 game with a left corner spare, then threw 10 successive strikes before just missing the headpin on his last ball.

With the weekly award he earned with his big series in the Monday Classic League at Town and Country Lanes, Cross qualifies for this season's Bowler-of-the-YEAR Fison's Bowler-of-the-Year fivepin rolloffs, scheduled for May 2 at Town and Country.

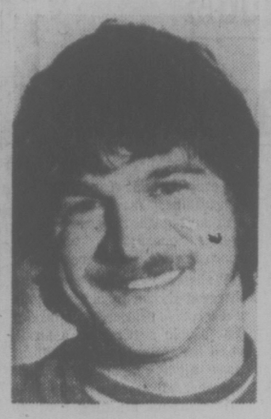

LARRY CROSS

Tenpin rolloffs are slated for Mayfair Lanes on Sunday, April 25.

Perfection Beats Sparkes

REGINA (CP)—The Joe Gurowka rink from Mississauga, Ont., became the spoilers Friday night, leaving Newfoundland and Manitoba as the only contenders for the Canadian Men's Curling Championship.

Gurowka, who skips the Ontario rink but throws third rocks, was perfect—he was credited with 100 per cent for making all his shots—in a 8-7 triumph over Bernie Sparkes of Burnaby, B.C., in the 12th round of the tournament.

"I thought I was getting close" to 100 per cent, said the 42-year-old Gurowka, making his second appearance in the national championship. The last time was in 1966 when his Ontario rink lost in a playoff to Ron Northcott of Calgary, with Sparkes as a member of the winning rink.

The win, also highlighted by Bob Charlebois' excellent shotmaking, knocked B.C. out of contention.

Jack MacDuff of St. John's, Nfld., one of the most consistent skips in the 12-rink round-robin tournament, remained in first place with an 8-2 record. He whipped Howard Brazeau of Fort Smith, N.W.T., 9-1 in the 12th round after edging Roger Anholt of Moose Jaw, Sask., 5-4 when he stole a point on an extra end in afternoon play.

However, he couldn't shake Clare Deblonde of Winnipeg.

Deblonde, who lost his first two games, moved to 7-3 with a 6-5 decision over Anholt in the evening draw after beating Dave Sullivan of Fredericton by the same score in the 11th round.

Entering today's 13th and final round at 12:30 P.M. EST, Ontario had a chance to make Manitoba happy by knocking off Newfoundland. Deblonde's rink, however, would have to beat Alf Romain of Halifax to force a two-way playoff.

Newfoundland has never won the national championship but Manitoba has 19 titles to its credit, the last coming in 1972.

In other 12th-round games, Jim Ursel of Montreal defeated Sullivan 9-4 and Wayne Sokilosky of Calgary topped Ken MacDonald of Charlottetown 7-5.

In other 11th-round games, Quebec downed Nova Scotia 8-3, Rick Lang of Thunder Bay, representing Northern Ontario, bounced Alberta 10-6 and B.C. nipped the Territories 7-6.

B.C. which has the final round bye along with Saskatchewan, wound up with a 7-4 record. New Brunswick, Alberta and Quebec were at 6-4, followed by Northern Ontario at 5-5. The Territories and Nova Scotia had 4-6 marks, Ontario was 3-7, Saskatchewan 3-8 and P.E.I. 2-8.

The surprise, of course, has been Newfoundland's per-

Anholt, a disappointment to has won more than four games in any single men's championship, since joining in 1951, and wound up with a 1-9 record at the bottom of the standings in 1975.

But MacDuff and his confident crew of third Toby Mcdonald, 24, second Doug Hudson, 32, and lead Ken Templeton, 24, have knocked off B.C., Manitoba, Alberta and Saskatchewan on its way to first place.

MacDuff, who wears golf shoes minus spikes on the ice, said before the championship began: "We're all young and have good attitudes, we've all had some national experience and between the four of us, we have a hell of a lot of desire."

Charlebois, who throws skip rocks while playing third, made a final draw to the four-foot circle on the 12th end to count two and beat B.C. At one stage, Sparkes held a 6-4 lead but Ontario got two on the ninth to tie the score before B.C. took a 7-6 lead with a point on the 11th end after blanking the 10th.

With his final shot on the 12th, Sparkes tried a come-around tap-back to an Ontario shot rock but it was short. Sparkes said his rock picked up a straw which slowed it down.

★ ★ ★

	W	L
Newfoundland	8	2
Manitoba	7	3
B.C.	7	4
New Brunswick	6	4
Alberta	6	4
Quebec	6	4
N. Ontario	5	5
Territories	4	6
Nova Scotia	4	6
Ontario	3	7
Saskatchewan	3	8
P.E.I.	2	8

ELEVENTH ROUND

Manitoba	100 000 400 000 1— 6
New Brunswick	010 000 011 011 0— 5
Newfoundland	100 001 000 002 1— 5
Saskatchewan	000 000 002 020 0— 4
Quebec	000 020 202 2xx— 8
Nova Scotia	000 101 010 0xx— 3
Alberta	020 101 001 01x— 6
N. Ontario	201 010 210 30x—10
Territories	001 020 001 020— 6
B.C.	010 102 010 101— 7

Byes: P.E.I. and Ontario.

TWELFTH ROUND

Newfoundland	010 033 100 1xx— 9
Territories	000 000 010 0xx— 1
N.B.	001 001 101 00x— 4
Quebec	210 300 010 11x— 9
P.E.I.	101 001 001 010— 5
Alberta	020 010 100 201— 7
B.C.	110 010 030 010— 7
Ontario	001 100 202 002— 8
Manitoba	010 202 000 100— 6
Sask.	001 010 100 011— 5

Byes: Nova Scotia and N. On-

Braves Break Pattern

Saanich Braves, coming through with a strong finishing kick Friday, have claimed the South Island Junior "B" Hockey League championship.

Braves broke a home-ice pattern that prevailed in the series' first three games by defeating Esquimalt Legion 7-3 Friday at Esquimalt Sports Centre.

A turnout of 1,422 fans, a league record, watched Friday's game.

Saanich took the best-of-five series 3-1 and now will meet Port Alberni or Courtenay in the Island final, a best-of-three series scheduled to open at the home of the Up-Island winners next Friday.

Esquimalt led 2-1 after the opening period. Teams battled through a scoreless second period and were on even terms, 3-3, with 10 minutes to play.

Then the Braves, the regular-season champions, took over with four straight goals.

Rob Coldwell and Ron Jobson each scored twice for the Braves while Tom King, Murray McLaren and Scott Connors added singles. John Entzminger, Kevin Park and Gary Bechtold scored for Esquimalt.

It marks the third straight year Esquimalt, out-shot 47-30 by the Braves Friday, has finished as the "bridesmaid" and not the "bride" in the playoffs.

Boxers Declared Big Six Champs

It's been an interesting series but officials of the Big Six Hockey League finally called a halt to the championship playoff between London Boxing Club and Western Home Buckaroos.

The Boxers have been awarded the best-of-seven series and will represent the Lower Island in the British Columbia intermediate playoffs for the Coy Cup.

Boxers won three games and the other four wound up in deadlocks. Originally, officials planned to continue the series until one team had won four games.

However, league president Bob Reid said Friday that a time element has forced the windup decision in the committee room.

Ice time could be found for only two games before league winners were scheduled to open the Island final against either Port Alberni or Powell River. Even if Buckaroos won both games, the Boxers would still hold a 3-2 edge in victories.

Boxing Club now faces the Pacific Coast Amateur League champions in a best-of-three series March 19, 20 and, if necessary, March 21.

Powell River and Alberni are tied 2-2 in their best-of-five playoff with the deciding game scheduled this weekend.

The Island series will be played at the home rink of the PCAHL champions.

JIM LYNCH SIGNS WITH TIMBERMEN

Nanaimo Timbermen may have taken a big step towards respectability in the Western Lacrosse Association by signing Jim Lynch on Friday.

A former rookie-of-the-year in the National Lacrosse League the former Victoria junior scored 33 goals and 63 assists with Philadelphia Wings last season.

Lynch is one of 10 western players from the defunct professional league who were awarded to Nanaimo during the recent WLA draft.

Title to Teachers

Teachers' I compiled an undefeated record to capture the Victoria Senior "B" Men's Volleyball League championship.

Teachers finished the season with a 14-0 won-lost record to claim the McConnell Cup.

Both the league winners and runner-up Camosun College (10-4) will compete in the provincial "A" tournament next weekend at Vancouver.

As well, Teachers and CFB Esquimalt are participating in the provincial "B" tournament that started today at CFB Esquimalt.

Esquimalt finished third with an 8-6 record, followed by Royal Roads (7-7), YMCA (6-8), YMCA II (6-8), Camosun II (3-11) and Teachers II (2-12).

Gym Meet Scheduled At UVic

Goood competition seems to follow a rising reputation.

Victoria's reputation as a gymnastic centre has been on the upswing in recent years and now the University of Victoria is supplying the opportunity for competition.

Four nationally-ranked competitors will join university teams from British Columbia, Victoria, Calgary and Washington in a meet at McKinnon Gym March 20.

Entries include Phil Delesalle, Owen Walstrom and Bruce Medd, all of Victoria Sports School and all members of the national men's team, and Saskatoon's Jennifer Diachun, former Canadian women's champion who represented Canada in the 1968 and 1972 Olympics.

Morgan Signs For $200,000

CINCINNATI (AP) — The National League's most valuable player in 1975, Joe Morgan, has come to terms with Cincinnati Reds for an estimated $200,000.

SPORTS MENU

TONIGHT

HOCKEY

8:30 p.m. — Western Canada League, Victoria Cougars vs. Regina Pats, Memorial Arena.

BASKETBALL

8:30 p.m. — Second game in best-of-three mountain zone senior "A men's playoff, Victoria Scorpions vs. Raymond Union Jacks, old UVic gymnasium.

SUNDAY

BASKETBALL

1 p.m. — Third, if necessary, game in best-of-three mountain zone senior "A" men's playoff, Victoria Scorpions vs. Calgary Western All-Stars, old UVic gymnasium.

SOCCER

1 and 2:15 p.m. — Island League, premier division, Duncan vs. Oak Bay, Duncan; Royals vs. Gorge Molsons, Heywood Avenue Park.

2:15 p.m. — Island League, second division, Gillespie Electric vs. DaVinci, Topaz Park; Crystal Photo vs. Victoria West, Bullen Park; Prospect Lake vs. UVic Norsemen, Blanshard Field; Royals vs. Metro, Lansdowne Junior High School; Braves vs. Labatts, Central Park.

1 p.m. — Island League, third division, Duncan vs. London Boxing Club Maroons, Duncan.

2:15 p.m. — Island League, third division, Oak Bay "A" vs. London Boxing Club Whites, Carnarvon Park; Oak Bay "B" vs. Nanaimo, Henderson Park; Glen Meadows vs. Castaways, Victoria West.

2:15 p.m. — Island League, fourth division, Harvey's Sporting Goods vs. Vantreights, Beacon Hill Park (south field); Tsawout vs. PG Men's Wear, Beacon Hill Park (north field); Castaways vs. International Restaurant, Lansdowne Junior High School; Sooke vs. Duncan, Sooke; UVic Alumni vs. Prospect Lake, Tyndall Park; Camosun College vs. DaVinci, Reynolds Park.

RUGBY

1 p.m. — Island Union, third division, Castaways vs. Nanaimo, Carnarvon Park; Agrarians vs. Cowichan "A", Sanscha Park; Oak Bay Wanderers vs. James Bay Athletic Association, Windsor Park; Cowichan "B" vs. UVic Jutes, Duncan.

FOOTBALL

1 and 2:30 p.m. — Oak Bay Invader Youth League, peewee division, Bears vs. Rams, Colts vs. Lions, Henderson Park.

FIELD HOCKEY

10:30 a.m. — Vancouver Island Women's Association, Pirates vs. Rebels, Beacon Hill Park; Sandpipers vs. Mariners, Oak Bay High School.

1:30 p.m. — Vancouver Island Women's Association, Castaways vs. Hobbits, Windsor Park.

ENJOY THE OUTDOORS THIS SPRING

★ KAYAKING — Thursdays (Beginners) — 'Y' Members $10 — Non-Members $15

★ Outdoor PHOTOGRAPHY — Tuesdays (Field Trips) — 'Y' Members $20 — Non-Members $25

★ NATURE WALKS — Thursdays — Fee $20 (See Lower Vancouver Island Close-Up)

PROGRAMS START WEEK OF MARCH 15

FOR DETAILS—386-7511

YM-YWCA, 880 COURTNEY STREET

3-13

LEASING

TRUCKS from $89 Month (36 mos. net lease)

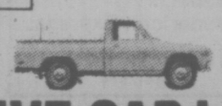

EXECUTIVE CAR LEASE LTD.

1060 YATES ST., VICTORIA 384-1144

BISSON'S MOVING & STORAGE LTD.

384-6442

LOCAL AND UP ISLAND MOVING

3-10

NEW WHARFAGE AVAILABLE

SALMON COUNTRY — 478-1771

PEDDER BAY MARINA

YOUR HOST: ROB WATERS

3-12

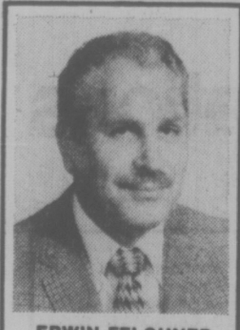

ERWIN FELCHNER

Formerly of THE BAY MEN'S HAIR STYLING SHOP

I welcome all my customers to my new location.

CENTRAL BARBERS

706 Broughton St. (SUSSEX HOTEL)

for appointment 385-6831

Closed Wednesdays

Sears Auto Centre

Brake Special

20% Off Labour

now until March 31

Are you sure you can stop in time?

Sears will do a free inspection and give you an estimate—at no obligation. Remember, no one can give you an estimate without first inspecting your entire Braking System.

Wheel Alignment Special 9.99

Call or drive in to Sears Auto Centre today! 595-5122

Simpsons-Sears Ltd.

Sears Hillside: 3190 Shelbourne Street

When you're playing hearts for keeps...

...Remember that diamonds are Birks' long suit!

A diamond, like love, is a forever thing. Shouldn't something meant to last that long be bought with great, great care?

Believe in Birks. Our reputation for fair dealing won't allow us to give anything but completely honest diamond value. But our large volume *does* allow us to sell diamonds at prices lower than other stores. And from our hundreds of ring settings you'll easily find the one ring that's as perfect as your love.

Have a beautiful life!

Birks has informative folders on diamonds. Pick one up.

Birks Diamonds

have the look of love.

LISTEN TO PAUL MANN ON C-FAX 1070 FOR THE BIRKS DIAMOND CAPER

3-13

PASSPORT PHOTOS
NO APPOINTMENT NECESSARY
ROY'S PHOTOGRAPHY LTD 716 YATES ST. 384-1512

Book Now For
CHARTERS
Britain and Europe
NOW AVAILABLE
1976 TOUR BROCHURES
• GLENTON • GLOBAL • FRAMES
• FOURWAYS • COSMOS
• AMERICAN EXPRESS • COOKS
• TRAFALGAR • EASTERN SCOTTISH
Specialists in International Travel
PaulinTravel
2-21
1006 GOVERNMENT STREET Telephone (604) 382-9168

BURRITT TRAVEL
presents
HONGKONG
ESCORTED DIRECTLY FROM VICTORIA
17 DAYS — 15 NIGHTS
OCTOBER 7-OCT.24
$747
U.S. FUNDS
PRICES PER PERSON
DOUBLE OCCUPANCY
American Express Travel Service
Agents for American Express:
BURRITT TRAVEL
635 Yates St. 386-7574
3-6

TRAVELLERS
ESCORTED TOURS
MARITIMES
June 12 to July 5
Sept. 12 to Oct. 5
Sept. 26 to Oct. 19
Book these popular tours now while you can still get space!
2-28
WILLIS
TRAVEL SERVICE
578 Yates 385-4312
Opposite Post Office
for Personalized Service

Doors remain unlocked in Anguilla

'Perfect place to unwind'

THE VALLEY, Anguilla (UPI) — You don't have to lock your doors in Anguilla.

That is one of the attractions that has lured Chicago businessman Walter Johnson for the fourth straight winter to vacation in this 35-square-mile British Caribbean island.

"I can go to the beach every day, catch up on my reading. I haven't seen a newspaper since I arrived. It is a perfect place to unwind," Johnson said over a cup of after-dinner tea in the dining room of David Lloyd's hotel.

Lloyd and his family were having dinner at the next table, listening to news from London on a portable radio.

Anguilla's literature lists eight hotels, of which Mr. Lloyd's is among the largest and best equipped. In well-mannered Anguilla, one still uses "Mr." and in the case of women, "Mistress." It would sound alien not to.

Mrs. Lloyd, one of the island's full-time nurses, kept the books, served the meals, sat up until the guests were ready to break up their conversation and retire.

Johnson read about Anguilla seven years ago when 300 British paratroopers invaded the island after it had unilaterally dissolved its political ties with the larger island of St. Kitts, 60 miles away, the seat of government of the British-created semi-independent state of St. Kitts-Nevis-Anguilla.

It was probably the most peaceful invasion in history and the troops soon loafed on beaches or kept busy building roads.

"They don't even have to lock doors," he said, summing up Anguilla's freedom from the problems that plague most of the rest of the world.

But Anguilla's leaders see locked doors coming. Anguilla is being pushed by circumstance into the modern world.

Young men, graduating from an excellent public school system, no longer can migrate to the U.S. Virgin Islands to find jobs paying American wages which leave plenty to send home to their families.

The Virgin Islands, facing its first unemployment since the Second World War, has closed the door on immigrants. Two other traditional migration destinations, Perth Amboy, N.J., and Britain, have no jobs for Anguillans these days either.

"These young men have no work and are going to start getting into trouble," Anguillan leader Ronald Webster said. The traditional sources of employment for the 6,000 Anguillans, farming, fishing and salt gathering, are family-size operations with no room for excess labor.

Webster is excited about the interest shown by a California yacht maker, Islander Yachts, in setting up a small yard in Anguilla. Anguillans have always been great boat builders. Investors have also talked about building a small garment factory and a plastics plant. Others want to build large, modern hotels if the island would supply electricity for them, a commodity so far limited to the area around The Valley.

Webster, a well-travelled man wise in the ways of the modern world, said he and those who follow him must have the wisdom to know when to stop.

"I would like to get two or three factories and a couple hotels and then quit," he said. "I would far rather have an unemployment rate of one per cent than overextend ourselves and have to begin importing workers."

Anguilla's unemployment rate is estimated at about nine per cent now.

"We have to have jobs," Webster said. "But we also have to remember to leave time for other things, human things."

Next camel train departs in May!

You can see some of Australia's three million square miles by jet plane, air-conditioned coach or train, by family car or four-wheel drive, or perhaps even by paddle-steamer.

And now by camel, too — just like the early explorers.

A South Australian safari operator, Rex Ellis, of McLaren Flat about 31 miles from the State capital, Adelaide, has introduced a series of tours by camel to outback areas.

Ellis says the tours are for people who really want to get away from it all — and he's not kidding. In June, modern explorer Ellis will take a party across the Simpson Desert.

Comparatively few people have ever been in this uninhabited arid region, which covers thousands of square miles largely in the Northern Territory and stretching from slightly north of the tropic of Capricorn to beyond the borders of South Australia and Queensland.

Ellis and colleague Barry Elliot caught wild camels in the north of South Australia and trained them.

"They're not as bad as they look," says Ellis. "They're easier to ride than a horse and it doesn't matter if you haven't ridden one before. The only trouble might be the swaying motion — they move both legs on one side forward at the same time."

The Simpson crossing will be the highlight of the 17-day tour series Ellis will run this year.

The Simpson was first entered by white man in 1845. Explorer Charles Sturt went into it in trying to reach the centre of Australia. Expeditions continued but it wasn't until 1936 that it was traversed by Dr. C. T. Madigan.

The desert is made up of red sand ridges running parallel to each other. In 1904 one explorer described the ridges as "like waves of the sea from 70 to 200 feet in height." At one point, the explorer recorded, he traveled for 120 miles between sandhills, able to see only the sky and the steep sandy slopes on each side.

Rainfall is very low but there are claypans and wildlife including black swans, ducks, cranes and galahs (parrots).

"It isn't for everyone and this trip will appeal to ornithologists and botanists, in particular" said Ellis.

Another camel safari, departing in May, will be to Lake Eyre, now a vast inland sea filled with water for the first time in living memory. It was only in 1964 that Donald Campbell set the (then) world landspeed record (429 mph) on what is usually 4,000 square miles of salt flats.

Now the lake is full, teeming with fish and the shores with wildlife following the exceptional rains. Experts say the lake will take three years to empty again — if there is no more rain.

The Lake Eyre 10-day safari departs May 2.

There's another 10-day safari to the Flinders Ranges, departing Adelaide July 11, and a repeat of the safari to Lake Eyre on August 8.

Ellis also runs four-wheel safaris, and for the camel trips, clients travel to the rugged outback areas by these safari vehicles, or, where possible, by rail.

"We want to get to the interesting areas quickly before saddling up" says Ellis, who'd rather be escorting a camel train than driving a vehicle.

"In some areas, riding a camel is quicker," he claims.

"Your vision is unrestricted, there's no noise or gas smell, and there's plenty of room to bring extra gear that is not always possible on a conventional safari."

Ellis believes he is probably the first operator in Australia to offer camel safaris, probably because of the difficulty in obtaining and training camels, which were used by early explorers and prospectors and have since run wild in many parts of outback Australia.

BUDGET TRAVEL

MARILYNN SEDGER
Budget Travel is delighted to announce the appointment of Miss Marilynn Sedger as a Travel Consultant. Marilynn has over 9 years experience in the Travel Industry with a wide knowledge of all aspects of vacation and commercial travel. Marilynn looks forward to assisting you with all of your Travel Plans in 1976.
3-13

Ancient Greece
for
Modern Travellers
Lecture Series:
Ancient and Modern Greece
The Bronze Age (especially Knossos, Mycenae and Pylos)
Classical Greece (especially Athens, Pella and Rhodes)
Byzantine Greece (especially Daphnae, Mistra and Salonika)
Sites and Sanctuaries
Museums and the Styles of Ancient Art
Getting About in Greece Today
Beginning Wednesday, March 17, 7 sessions, 7:30-9:00 p.m.
University of Victoria, Room 165 of Cornett Building
Fee $15, Tour Participants, no charge
Lecturers.
Professors H. Huxley and M. Pope, Department of Classics
Parking available in lot 4, adjacent to the Stadium.
For further information on this lecture series, and its companion program, a 23-day Tour to Greece, call the Division of Continuing Education, 477-6911, Local 805.
Offered by: The Department of Classics and the Division of Continuing Education, University of Victoria.

HAWAII
FROM
$399.00*
DEPARTURES EVERY SUNDAY
APRIL 18-OCTOBER 3
• Round Trip Air Fare Vancouver to Hawaii
• Transfers and Baggage Handling
• Two Weeks Accommodations
*(per person double occupancy)
CALL 382-9202
1075 Pandora at Cook
"Free Parking"
(B.C.A.A. Members and non-members Welcome)
BCAA TRAVEL AGENCY
YOU'LL LOVE US
3-17

CALGARY EXHIBITION & STAMPEDE
JULY 9-18, 1976

THE GREATEST OUTDOOR SHOW ON EARTH!
The Calgary Stampede - wild and western! Cowboys galloping up and down the avenues. Square dancing in the streets. Colorful parades. High-stepping marching bands. Chuckwagon breakfasts. For '76 it's gonna be some celebration.
Come on over this summer and see the roughest, toughest sport in the world - RODEO - Stampede style. Thrill to the exciting action of the wheel-to-wheel combat of the CHUCKWAGON RACES. See the giant stage light up with movement, color, singing and dancing for the spectacular STAGE EXTRAVAGANZA.
The 1976 Calgary Stampede. It's big. It's bold. It's brassy. Make this the year to see THE GREATEST OUTDOOR SHOW ON EARTH!
The Calgary Exhibition and Stampede salutes the U.S. Bicentennial.
Send now for the free Calgary Stampede color brochure and ticket information.
Calgary Exhibition and Stampede
P. O. Box 1860 Calgary, Alberta, Canada T2P 2L8
Please send me the free Stampede Brochure
NAME
ADDRESS
CITY
PROV./STATE
POSTAL CODE

COWICHAN
Thursday 10:30 a.m.
March 25 $12.00
A beautiful drive up to and along the valley and lake. Then Youbou for lunch (incl.) afternoon to Honeymoon Bay and Gordon Beach Park.

BELLINGHAM
April 1-3 3 days
Dble. $75 ea. Twin $80 ea.
Starting with a scenic ferry trip through the San Juan Islands. Then 2 nights in Bellingham. All day shopping for some others may wish to come with us for a tour of the area — Deception Pass — Lake Whatcom and O'Brien's Turkey House for lunch (not incl.), Tax Free Store on the way home.

SALT SPRING
Thursday 9:30 a.m.
April 8 $11.50
A lovely days outing. Scenic drive to Crofton then ferry to Vesuvius Bay. Tour of the Island, lunch at Ganges (incl.). Afternoon drive. Home via Fulford ferry.

REIFEL BIRDS
Tuesday 10:00 a.m.
April 13 $11.50
An exciting day for bird lovers. Thousands of wild water birds, ducks, geese and variety of many other species. Most will eat from your hand.

SQUAMISH
Thursday 8:00 a.m.
April 22 $13.00
Drive through Stanley Park then along the Upper Levels and so to lovely Howe Sound. Scenic drive along the water to Squamish. Lunch (not incl.). Alice Lake and beautiful Shannon Falls. Home via Nanaimo.

OKANAGAN LAKE CHELAN
May 3 to 6 4 days
Dble. $100 ea. Twin $110 ea.
A scenic tour of the Okanagan from Kamloops to Chelan. Should be lovely spring flowers and colours. Two delightful nights on the shore of beautiful Lake Chelan.
English River Falls ..... May 12
Mount Rainier ..... June 22-24
Portland Rose Parade June 10-13
Oregon Coast ..... July 5 to 12

B.C. TRAVEL
319-645 Fort St. 385-4732
9:30 to noon and 2 to 5 p.m.
3-6

Sun Sale:
Pacific Western Airlines and Western Airlines have put together some hot deals on some hot times. Fly with us to an economical sunbreak escape in one of the places where summer goes for the winter. For example:
Los Angeles 5 days, 4 nights from $67.30*
Palm Springs 5 days, 4 nights from $47.00*
Phoenix 5 days, 4 nights from $49.50*
per person based on double occupancy . . . price including return economy airfare is e.g. from Vancouver to . . . Los Angeles $243.30, Palm Springs $237.00, Phoenix $237.50.
See your travel agent or Pacific Western Airlines for connections to Vancouver and for low cost family plans, group fare information or special tour basing fares.
This winter, slip into someplace more comfortable, with Pacific Western and Western. See your travel agent, Pacific Western Airlines or mail this coupon for a free colour Sunbreak Vacations brochure.
sunbreak vacations
Name
Address
City
Province
Postal Code
Manager, Tours and Conventions
Pacific Western Airlines
Vancouver International Airport
RICHMOND, B.C., CANADA V7B 1V2
Western Airlines
PACIFIC WESTERN AIRLINES
#17

ALASKA
See it best on a Princess Cruise.
Sail on a ship of the '70's. Choose the sleek Sun Princess or the elegant Island Princess, each a British-registered floating resort. With all the refinements: Attractive staterooms with individual temperature controls. Inviting lounges. Intimate bars. The food? Very continental. Enjoy superb service. Top entertainment. And vast floor-to-ceiling windows.
Sail from Vancouver. 8 days.
As we cruise through the Inside Passage, you'll see massive forests. Beautiful fjords. Cascading waterfalls. Go ashore at famous Gold Rush towns. Ketchikan. Juneau. Skagway. Sitka. You'll spend a full day cruising Glacier Bay.
And you can add a Princess Tour to see more of Alaska. See your travel agent now.
Princess Cruises. The best. Without exception.
P&O/Princess Cruises, 409 Granville St., Vancouver, B.C. V6C 1T2. (604) 682-3811.
Send brochures on ☐ Alaska ☐ Caribbean/Panama Canal ☐ Mexico ☐ So. Pacific ☐ Princess Tours
Name
Address
City Province Code
My Travel Agent City
Princess Cruises
part of the growing world of P&O
A-11-3-14

RENO TOURS

Easter Break Special — March 28th

7 LIVELY DAYS: $125 dbl. $130 tw.

Regular departures every Sunday

Compare Prices!

Capital Tours high standard tour, with no "Holiday" increase. Save as much as $34 each. Call now.

DISNEYLAND

March 26

3 buses sold out. Be with us July 3

PHOENIX TOUR

April 10 - 23 14 days $315 dbl.

4 seats left on this terrific tour to the "Sunny South."

DETAILED ITINERARIES

Available now for these tours:

April 16 Easter Weekend Tour, 3 days	$ 80.00
May 8, Blossom Time Tour, 3 days	$ 75.00
May 22, Grand Canyon Tour, 14 days	$315.00
May 22, Canadian Rockies Tour, 9 days	$210.00

We represent Travel Underwriters for: Holiday Hospital and Medical Insurance and Trip Cancellation and Baggage Coverage.

Call the holiday number **384-1432**

Capital Tours

403-645 Fort Street, Victoria (4th Floor, Yarrow Bldg.)

3-13

Pace of sleepy Cozumel too speedy for residents

By JERRY HULSE

COZUMEL Mex. (LAT) — I came back to Cozumel because I wanted to see if it had changed.

Well, it has but not so much that anyone can complain. There are still only a few taxis. And the chickens run in the streets and get in the way of the cars. The drivers honk their horns and shout obscenities.

Still, hardly anyone hurries. It doesn't pay. Not when it's so warm. Especially in the midday.

Cozumel is a Caribbean island a dozen miles off Mexicos primitive Yucatan Peninsula.

★ ★ ★

The big change on the island is at the airport. There's a new jet terminal. It's one of those slick, glass-and-marble affairs with a restaurant on the second level and duty-free shops on the ground floor.

The old one was just a shack, but it seemed to belong; it fitted snugly with the jungle in the background and a few tin-roofed houses that stood near the landing strip.

Only prop planes could land then. This was because of the shortness of the runway. Now big jets whistle in from Merida and Mexico City to deposit passengers.

★ ★ ★

Before when I was here there were few places for the tourists to stay. They were building the El Presidente. But after it was half-finished it was abandoned. The jungle began choking it off. Windowless, its halls only partly completed, it looked like some crumbling Mayan ruin.

I figured the jungle would reclaim the land completely. But no, the owners obtained more pesos and so the job is finished now; it has become one of the finest hotels on the island and soon another new tower with 104 rooms will be opened.

Everything is air-conditioned and Avis has a desk in the lobby. And in the evening the musicians stroll through its elegant dining room, playing romantic Mexican melodies.

★ ★ ★

To live the good life during the high season, which extends through the end of this month, comes to $56 a day single or $78 double, including breakfast and dinner.

This is another thing that has changed about Cozumel: the prices. They're higher, just as they are everywhere else these days.

Although Cozumel is 30 miles long and a dozen miles wide, there is but one town, San Miguel. It is bleached white by the hot tropical sun. In the heat of the day the taxi drivers doze around a makeshift call stand near the plaza.

I notice one major difference: there are more taxis now. There is also more pavement. Before, a dust storm was created whenever a car moved on a road.

★ ★ ★

I had wondered about the characters who once inhabited the little town of San Miguel, and so I went looking for Manolo. He was a fat Mexican who played the piano at a local night club, the Mayaluum.

Manolo drank his tequila straight. "On the rocks, senor, please," he would say.

He cared only about eating and drinking and playing the piano. Life for him was that simple. He didn't worry. He didn't have an ulcer.

"Worry? About what?" he would ask.

Manolo was child-like. The fat rolled off his belt and his T-shirt had a habit of pulling up and exposing his navel.

★ ★ ★

I recall a conversation he had with a patron who asked, "What did you do today, Manolo?"

He shook his head. "Nothing."

"Don't you tire of doing nothing?"

"No, senorita . . . why?"

"Well, isn't it boring?"

"Boring? I'm sorry, I do not understand . . ."

Well, I went looking for Manolo at the Mayaluum and found he'd left the island. No one knows for sure where he's gone. For that matter, not even the night club exists anymore.

It's a boutique now.

★ ★ ★

So I decided to go talk with Irene Athins, who keeps books at the Hotel Cantarrel.

"There aren't so many outsiders living here anymore," she said. "Maybe it's because the town is changing."

"Changing?"

"Well, there are big stores and supermarkets now. It's not as much fun to go shopping. It used to be an adventure."

Before she would walk through a bicycle shop and into the butcher's kitchen and buy her meat from him. She got her bread at the baker's and her vegetables in another place.

"No, it's not so much fun anymore," she said.

★ ★ ★

But the sea, well, it's as clear and green and blue as ever.

And there is one character who goes about his business as usual, Dennis de Argulo, who operates the finest restaurant in San Miguel. During the day he's the local health inspector. But at night he greets guests at Casa de Denis.

He serves only a dozen each evening. Never more.

He could have succumbed to temptation and put in other tables. But he's not greedy. He makes a good living, running this restaurant in his home with his wife and daughter. He sees no reason to work harder.

"You only die sooner," he said, smiling hugely.

During the day others go to Restaurant Pepe. Until a few weeks ago it was on the waterfront. Now it is off the plaza, an open airy place with red and blue tiled floors and amber lamps, a fountain and fans that keep the air circulating.

★ ★ ★

The seafood is fresh daily at Restaurant Pepe. Grouper, and conch and shrimp and a fish chowder that's a meal nearly by itself. The lunch for two of us had came to barely $5, and this included a couple of beers.

Just around the corner tourists who are watching their pesos check in at Hotel Lopez. It's not elegant, but the rooms are spotless and the price is right: $8 a day single, $12 double. Only you must kick in an extra $2.50 if you want air-conditioning in your room.

Cozumel's visitors have a choice of seven big hotels, both deluxe and first class: El Presidente, the Cozumel Caribe, Cabanas de Caribe, the Cozumeleno, Playa Azul, the Mara and the Cantarell.

★ ★ ★

At the 340-room Cozumel Caribe the guest has only to stroll out the door and into the sea. Such pleasure is priced at $53 a day single and $83 double — room plus three meals. Soon a multi-storey addition will open with 76 suites.

Some say Cozumel may have been the motherland of the Mayan race. Tourists explore by horseback, looking for Mayan ruins in the interior. Others cut across the island by jeep.

Beyond the town of San Miguel, the island has changed little: It's just that you won't find Manolo playing the piano anymore at the Mayaluum. I suspect he's found himslef another island somewhere and that he's happy as ever and still drinking his tequila straight.

"Worry" he's probably saying. "Why worry?"

Alaska

HOLLAND—AMERICA

Sail Aboard the M.V. PRINSENDAM
Alaska 8-day cruises
with a Dutch flavor.
Fares from $590 up.

PAQUET CRUISES

Choose the M.V. RENAISSANCE. A rare experience in cruising. Enjoy the 8-day inside passage. French cuisine and genial French crew.
Fare from $590 up

CUNARD CRUISES

First Choice—CUNARD ADVENTURER
7-Day Cruises Aboard This
Elegant Cunard Ship From $620.

Air-Sea and Coach Tour Combinations Available

Reserve Now for Best Selection of Cabins

3-13 Call the cruise specialists at Willis Travel . . .

WILLIS TRAVEL SERVICE

385-1533 578 Yates St., Victoria, B.C. 385-4312

PERSONALITY TOURS 1976

TAHITI APRIL 15-MAY 1
BRUCE McARTHUR (CJVI)
Two weeks of South Pacific sunshine, scuba diving, picnics, tennis, water skiing. $999

HAWAII JUNE 4-JUNE 18
PAM and TOM MIDDLETON (CFAX)
Combination of one week Waikiki, one week Maui. $666

NASHVILLE JUNE 7-JUNE 14
HAL LOWTHER (CJVI)
Country Music's biggest gathering of Stars at the "Annual Country Fan Fair Celebrations". $599

African Photo Safari JULY 9-31
BILL RICHARDSON (BILL'S PHOTO SUPPLY)
Fantastic adventure to the beautiful Games Reserves of East and South Africa. $2717

DISNEYLAND JULY 17-JULY 24
LYNN MARSHALL (CJVI)
Family Air Holiday to the Fun Capital of North America. $365

GRAND TOUR OF EUROPE AUG. 10-SEPT. 1
BARRY BOWMAN (CFAX)
See Europe this year with one of Victoria's most popular tour escorts and visit: London — Belgium — Germany — Austria — Italy — Switzerland — France. $1056

U.K. THEATRE & CONCERT TOUR SEPT. 3-SEPT. 17 $979
GEORGE GERHARDT (VICTORIAN)
Two weeks visiting London — Stratford — York — Edinburgh — Keswick — Chester — Including visits to Major plays and concerts during the tour starting with Albert Finney at the New National Theatre.

ORIENT OCT. 3-OCT. 19
BILL SMITH (Manager of Budget Travel)
Visiting: Japan — Hong Kong — Bangkok — Singapore. $1480

HAWAII OCT. 13-OCT. 28
GORDIE TUPPER (CKDA)
Beautiful 3 Island Vacation. Waikiki, Maui, Kauai $760

SOUTH PACIFIC NOV. 12-DEC. 5
PETER WHEATON (President Budget Travel)
Dream vacation to Fiji — New Zealand — Australia — Tahiti. $2399

Clip This Coupon & Mail To Budget Travel

PERSONALITY TOURS 1976

I am very interested in your Tour No. .....
Please send me full information and complete intinerary.

MR./MRS./MISS .....

ADDRESS .....

.....

BUDGET TRAVEL LTD.
641 Johnson St., Victoria

3-6

HAWAII

from

$333.00

8-NIGHT WAIKIKI PACKAGE FEATURING

★ 747 Champagne Flight
★ Accommodation at beach front hotel
★ Many deluxe extras
★ Victoria departures

Tour Cost based on Double Occupancy and not including Airport Tax.

ENCOUNTER TOURS
846 BROUGHTON ST.
VICTORIA
Phone 384-3513

2-14

Margie Naysmith 1976 TOURS

EASTER IN HAWAII
April 14-April 29
LIMITED SPACE

EUROPE
RHINE CRUISE & YUGOSLAVIA
May 27-June 21
6 SEATS LEFT

ALOHA WEEK IN HAWAII
October 11-26

ORIENT DISCOVERY
November 1-21

CALL OUR TOUR SPECIALISTS FOR DETAILS AND BOOKINGS

Bayshore Travel
1622 Government Street
TELEPHONE 382-7103

Helen Rutherford
Travel Consultant

has joined the staff of

Tony Nicholson
Travel Agent

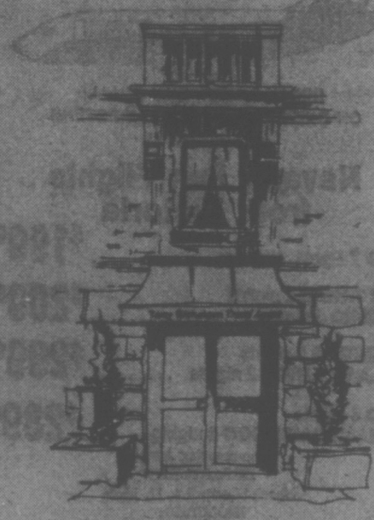

661 Humboldt Street / 386-3421

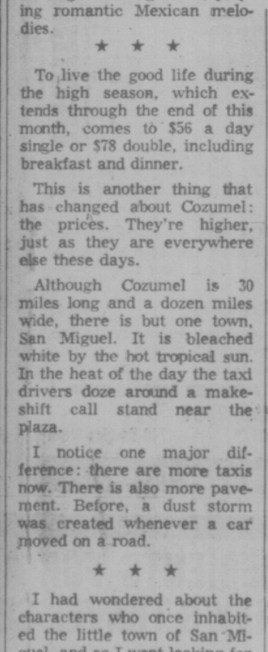

ORIENT
Blossom Tour
April 9, 1976
23 Days

One lady or one gentleman who wishes to see the Orient should investigate this tour. Departing from Victoria, visiting Japan, Hong Kong, Bangkok, Penang, Singapore, and Bali. This is an excellent, first-class leisure tour with other people from Victoria. Includes breakfast and dinner each day.

$1856.00

Call Peter Lowe at

traveleyden
"Value and Dependability"
766 FORT STREET. 388-4201

3-13

San Diego. Where summer goes for the winter.

This winter let Western Airlines fly you to the sunshine and fun of fabulous San Diego.

On Western you'll enjoy convenient schedules. Plus our famous complimentary refreshments for every adult.

We've got dozens of San Diego vacations to choose from—here are just three. All are per person, double occupancy including airfare and all taxes. Fares do not apply at all times and are subject to other tariff requirements. Please check for full details.

Neptune's Odyssey.
$239.25 7 days/6 nights including roundtrip airfare. Featuring admission and narrated tour of San Diego Zoo and Children's Zoo plus all transfers, accommodations at Mission Bay's Dana Inn, ½ day city tour, admission and all shows at Sea World. IT-CTDMB-2.

The Inn Thing—Fly/Drive.
$246.50 5 days/4 nights including roundtrip airfare. Featuring the King's Inn and a rental car for 5 days with unlimited mileage. IT-CTKI-3.

Tee off.
$305.00 4 days of golf and 4 nights at your choice of 5 hotels from $305.00 including roundtrip airfare. Escorted by a professional golf director. Choose from 11 courses. Complimentary green fees on weekdays ($2.50 Saturdays, Sundays and holidays), golf cart for 18 holes, all transfers between hotel and airport and hotel and golf courses, scheduled starting times. IT-BMTGC-04.

Tell your Travel Agent you want one of these exciting Western Airlines vacations, or call us at ZE-6740. Mail this coupon today.

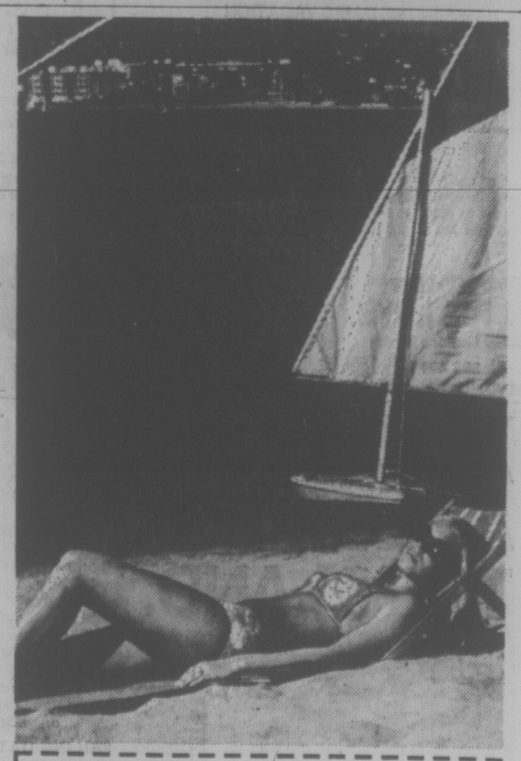

Harold Hansen—City Manager
WESTERN AIRLINES
1030 West Georgia Street
Vancouver, B.C. V6E3B2
I want to go to summer this winter in San Diego.

YYJ 2-28 SCVB

name phone
address
city state zip
my travel agent is

Western Airlines
Hawaii/Alaska/Canada/Western USA/Mexico

Atlanta luxury hotels call tune

STAN DELAPLANE visits Deep South

ATLANTA, Georgia — The Yellow Pages of the Atlanta phone book has nine pages of churches. Four pages for Baptists alone. This political power kept Sundays in Georgia dry as Sherman's dusty march to the sea.

The taxi driver from the airport said: "Ah allus tell new folks: 'Buy yo' likkah Sat'day night. Cause you won't get none on Sunday'."

It was a historic day to arrive at the new Peachtree Centre Plaza. For the evening headlines said: "Governor Busbee Signs Bill. Sunday Liquor Ban Ends."

★ ★ ★

In the last few years, a clutch of luxury hotels sprang up in this hometown of Ty Cobb, Hank Aaron, Bobby Jones and Coca Cola.

Riveting guns hammered the southern air and up jumped a Hyatt Regency. A Hilton. A Marriott. A Fairmont. An Omni International.

A chain hotel man said: "I think we all surveyed the Atlanta market at the same time. Saw it needed a new hotel so we built it. We ALL built one."

Adding the new Peachtree Centre Plaza's 1100 rooms, there are now 5,000 rooms to sell in one area of four square blocks. (Peachtree has 200 rooms at bottom price of $30.)

★ ★ ★

The Peachtree Centre Plaza is a gleaming tower 70 floors high. You reach the top floor restaurant in an outside glassed elevator that gives 80 seconds of rising time to look over the city. (If you aren't too terrified to look.)

The lobby fills seven storeys and has cocktail lounges beside a half acre of indoor lake. There's a gushing waterfall to dine by. Aladdin's genie of the lamp couldn't have done it better.

To keep all these hotels full, Atlanta is building "The biggest convention centre in the South."

Atlanta guides see the city in superlatives: "The Atlanta airport is the busiest in the world." I said: "I thought it was O'Hare in Chicago." He said: "O'Hare is busiest overall. But Atlanta is the busiest in the world between 10 a.m. and 2 p.m."

"The Peachtree Centre Plaza is the highest building in the south and the tallest in the world."

(Atlanta also has the highest VD rate in America. But nobody's perfect.)

★ ★ ★

The hotel is operated by Western International. Since it became a sister company to United Air Lines, Western has become a powerhouse of international ownership and management.

They run 50 hotels in the U.S. and outpost hotels in Tokyo, Hong Kong, Canada, Denmark, Mexico, Singapore. And on and on.

★ ★ ★

The convention hotels pushed the Sunday liquor opening. ("A conventioneer doesn't want to get up Sunday without a hair of the dog that bit him Saturday night.")

The Georgia Baptist Convention — with lots of political clout — fired off letters against it. And Greg Brezina, linebacker for the Atlanta Falcons, spoke against it while, as chaplain, he led the state senate in prayer.

But downtown business urged a rendering unto Caesar. The rest of Georgia will stay dry on Sunday.

★ ★ ★

Atlanta weather jumped from chill 65 degrees to mellow 78 the day we got here. (A lot of big city press was flown in to see this marvel that is taller than Moscow's Hotel Ukraine, formerly the tip-topper of the world.))

The city has almost two million people. Maynard Jackson is the first black mayor in the south.

One in four of Atlanta residents is black and there are 13 black millionaires.

★ ★ ★

The city leaps from sad brick apartment houses to magnificent homes built in ante bellum pillars and porches. (Where you can smell mint juleps and hear Scarlett O'Hara's crinoline rustling behind the front door.)

These houses are marked: "Patrolled by Pinkerton." And Atlanta has a large guard dog business.

★ ★ ★

Plenty of good restaurants — though you'd have to search for a place serving corn pone and hush puppies. Restaurants are elegant and reasonable. Very reasonable.

"Are dollar bills more valuable in exchange than travellers' ccheques?"

That's a variable and I've never found out when or why, I've seen dollars better one time and next time, same country, they give you more for travel cheques. Travel checks were better when the local money was slipping — the checks were like money in a non-skid American bank.

But with the dollar doing a yo-yo act, who knows?

I carry a few one-dollar bills for last-minute money leaving a country. One weekend leaving France I lost my travel cheques. The kindly banker (the one in the ads who rushes over to replace your lost cheques) had closed the bank and was off to the country.

I bailed myself out of the hotel with those dollars.

Most hotels in Europe won't take a personal cheque any more than North American hotels. Oddly enough, nearly all European tourist shops will take a personal cheque and only ask to see your passport.

Britain offers variety

Spring in Britain means a lot of things. Daffodils burst into bloom in the Scilly Isles off the southwest toe of England and spread a golden swath slowly northeastward across Devonshire and central Britais.

In a national football fever, over 80 clubs in four divisions battle wildly for cup honors at the final match of the season. If you think the Grey Cup is frenetic, you should be at Wembley Stadium May 1!

The world's most hair-raising horse race is run on April 3, as the Grand National gets off to another break-neck start at Aintree, near Liverpool.

Chelsea's Flower Show, pinnacle of achievement in a country where gardening is as essential a gift as making a proper cup of tea, is scheduled for May 26-28. Set in the grounds of the Royal Hospital, Chelsea — in the heart of artistic and Bohemian London — tents, booths and outdoor gardens bring a dream of spring loveliness to the world's premier horticultural event.

The Pitlochry Drama Festival in the Highlands of Scotland opens April 24 and signals that spring has indeed come to the north.

The Bath Festival, now spilling over into Bristol and Wells, is scheduled for May 28-June 6. Glyndebourne's opera season opens June 1 and from far off June 21, Wimbledon tennis becksons with the promise of high summer.

The Royal National Eisteddfod, this year celebrating its 800th anniversary, is an annual event when Welshmen celebrate their good fortune to be born Welsh. It takes place this year August 2-7 at Cardigan, Dyfed, West Wales.

As usual, The Edinburgh International Festival is the climax of the summer season, running from August 22 to September 11.

The 1976 Pacific Affordables are here

SPEND 3 EXOTIC WEEKS IN . . .

TOKYO, HONG KONG, SINGAPORE, FIJI, MANA, TAHITI, MOOREA, PAPEETE, WITH ORIENT DISCOVERY TOURS AND JAPAN AIRLINES.

All transportation, Hotels, Transfers included.

$668.00 land arrangements $1059.10 air fare

DEPARTURES FROM VANCOUVER APRIL THROUGH NOVEMBER

for further details, contact:

BAINS INTERNATIONAL TRAVEL SERVICE LTD.
1710 Douglas Street
Across from The Bay 386-6363
3-13

Just a short drive north of Victoria . . .

A Funfilled Weekend at The George

Only $74.95 for TWO

Deluxe Queen Bed Accommodation. Colour TV
Main Building Remains at $64.95 per couple

FRIDAY AND SATURDAY ACCOMMODATION
SATURDAY AND SUNDAY BREAKFASTS
SATURDAY DINNER AND DANCING

Cabaret Friday 9 p.m.-1 a.m., Sat. 9 p.m.-2 a.m.

HEATED INDOOR POOL — SAUNA

RELAXING FRIENDLY ATMOSPHERE—GOLF

The George Inn
QUALICUM BEACH
Box 327 Qualicum Beach

John E. Newell, Manager Phone 752-9238

BREAK AWAY FROM IT ALL ON ONE OF OUR PACIFIC WESTERN JET FLIGHTS!

Nevada Fun Flights from Victoria

RENO 7 nights, stay put $199.00
LAKE TAHOE 2 nights and RENO 5 nights $209.00
LAS VEGAS 5 nights and LAKE TAHOE 2 nights $299.00
RENO 4 nights and SAN FRANCISCO 3 nights $289.00

(Commencing April)
DEPARTURES:
March 28—April 4, 11, 18, 25
INCLUDED:
7 Nights Accommodation

Transportation to Nevada via Pacific Western Airlines, from Victoria International Airport, ground transfers, baggage handling from airport to hotel.

HAWAII—THE BASIC VACATION
Hawaii 14 nights, kitchenette included, direct from Vancouver International Airport from 359.00
Departs April 30, May 14, 28, June 11, 25—10 nights departing April 20 ..... from 339.00
Departures from Vancouver via Pacific Western Airlines.

Prices quoted are per person, based in double-twin occupancy, subject to seasonal adjustments, departure tax not included.

Phone your travel agent or
ALL FUN TRAVEL
2620 Quadra Street
382-4271
ALL FUN TOURS!
3-13

THE GREAT GETAWAY
weekend for two $89.00

Includes deluxe room accommodations and all breakfasts and dinners from your arrival Friday to Sunday check-out time . . . with luxurious dining Saturday evening in The Georgia's renowned Cavalier.

For reservations call your travel agent or The Hotel Georgia. Telex 04-51290.

HOTEL GEORGIA
in Vancouver, B.C.
Canada

AT LAST. A SLOW BOAT TO POLAND.

Poland Ocean Lines "Stefan Batory" is really no slower than other ocean liners but life on board this superb vessel is so relaxed, so pleasureful, that most passengers think of it that way. The fully stabilized "Stefan Batory" really is a capital ship for an ocean trip. Cabins are luxurious and air conditioned. Food is world famous Polish and International cuisine. You can dine in splendour and dance in elegant yet comfortable surroundings from Montreal to such ports of call as Southampton, Rotterdam, Hamburg and Gdynia. Daytime, you'll enjoy deck games and concerts and appreciate the gift shop, library and reading room. And if you'll miss your car, we can take that on board for you, too.

SAILING DATES in 1976:

From New York- March 17
From Montreal- April 17
May 17
June 16

For further information see your travel agent or write to:

POLISH OCEAN LINES
McLEAN KENNEDY LIMITED
General Agents for U.S. and Canada,
410 St. Nicholas St., Montreal. H2Y 2P5
PHONE: (514) 849-6111

TRAVELEYDEN'S SUMMER EUROPEAN HOLIDAYS
August 6th to August 27th

Three tour choices on the one departure for 21 days. All you need do is board the plane in Victoria and all the arrangements are taken care of.

#1 6 days on your own in London, 15-day escorted tour of Britain, including England and Scotland. Round-trip from Victoria including air fare, escorted tour and hotels for 20 nights—$1095.00

#2 9 days in London on your own, 12 Days Europe tour visiting Belgium, Germany, Austria, Italy, Switzerland and France. Round-trip from Victoria including air fare, escorted tour and hotel for 20 nights—$1124.00

#3 4 days on own in London, 12 days escorted in Europe and 5 days escorted in Britain. A holiday of a lifetime. Round-trip from Victoria including air fare, escorted tours and hotel for 20 nights—$1151.00

For further information please call in and see us at Traveleyden. Let us do the thinking and you the travelling.

traveleyden
"Value and Dependability"
766 FORT ST. 386-4201
3-13

CAR RENTALS IN BRITAIN

Sedans delivered to meet arrivals at all major U.K. airports, seasonal rates from $53.50 weekly inclusive unlimited free mileage. Automatics, station wagons and campers available. Special tariff for one-way rentals. Advise requirements, including dates, to CARS, P.O. Box 38, Cobham, Surrey, England KT11 3BT.

VI COACH LINES

De Luxe Escorted Tours

For those who demand the ultimate in escorted tours we offer a variety of destinations in Canada and the U.S.A. including Banff and Jasper National Parks, Calgary Stampede, Edmonton Klondike Days, the Totem Circle, Old Quebec, Reno, Palm Springs, San Diego, Salt Lake City, San Francisco, Solvang and Disneyland. Tours include room and bath in deluxe hotels/motels, $1,000 excess medical insurance, round trip transportation in luxury motor coaches with air-conditioning, tinted glass, air suspension, reclining seats, stereo music and washrooms. Admissions to attractions and some meals are included in selected tours and a trained escort accompanies each coach.
Seats are available on the following April and May tours, but prompt booking is advised to avoid disappointment.

APRIL 6	FAIRMONT HOT SPRINGS	6 Days
APRIL 6	CALIFORNIA EXPLORATION	12 Days
APRIL 16	EASTER WEEKEND	4 Days
MAY 1	OKANAGAN BLOSSOM TIME	3 Days
MAY 4	DISNEYLAND-LAS VEGAS	12 Days
MAY 15	CRATER LAKE	5 Days
MAY 29	WICKANINNISH INN	3 Days
MAY 30	CANADIAN ROCKIES	7 Days
EVERY SUNDAY	RENO	7 Days

For further details call Victoria 385-2467, or your local agent for your copy of the De Luxe Escorted Tour Programme.

DAY TOURS
A programme of day tours is now available at the V.I. Coach Lines Depot — Do You Have Your Copy?

MARCH 20 VANCOUVER PLANETARIUM $12.00
Depart Victoria 7:45 a.m., includes admission to the Planetarium, return approximately 7:15 p.m.

FOR RESERVATIONS OR FURTHER INFORMATION
Phone 385-2467
Or Call in at V.I. COACH LINES DEPOT 710 Douglas Street
3-13
B.C. PARLOUR CAR TOUR DIVISION

LONDON $389

Jumbo jet DC-10 flights by Britain's leading charter airline LAKER AIRWAYS. Friday evening departures. Lots of extra long holidays. No red tape, just book 30 days ahead for May flights, 45 days for June and 60 days for all the rest.

VANCOUVER TO LONDON (Gatwick)

Depart	No. of Days	Price *	Book Before
May 21	14, 49, 77, 105	$409/429	Apr. 21
Jun. 1 (Tue)	85, 99	$429	Apr. 16
Jun. 4	14, 28, 35, 63	$439/459	Apr. 20
Jun. 15 (Tue)	71, 85	$459	Apr. 30
Jun. 18	14, 35, 49, 91	$439/459	May 4
Jul. 1 (Thu.)	62	$489	Apr. 30
Jul. 2	21, 56, 66	$469/489	May 3
Jul. 9	14, 28, 56, 70	$469/489	May 10
Jul. 23	35, 63, 146	$469/489	May 24
Aug. 6	21, 28, 63, 125	$469/489	Jun. 7
Aug. 27	21, 42, 63, 104	$439/459	Jun. 28
Sep. 3	14, 21, 35, 104	$409/429	Jul. 5
Sep. 17	14, 42, 90	$409/429	Jul. 19
Oct. 8	21, 41	$389	Aug. 9
Oct. 29	20, 41	$389	Aug. 30

*Prices Lower price is for holidays up to 49 days. Higher price for holidays of 56 days or longer.

$8 Canadian Transportation tax extra. Flights are chartered by Suntours Limited and are approved and operated under ABC regulations of the Canadian Transport Commission. 10% non-refundable deposit required.

Sunflight ABC
Charter flights from Canada's Number One Holidaymaker.

What to do? See us for a complete ABC schedule.

TRAVELWORLD
BANK OF COMMERCE BLDG. ON VIEW AT DOUGLAS
382-3121

Disneyland Fun Bus

10 Days—$203
Based on 4 sharing room

March 26th — Destination — MAGIC KINGDOM and back in ten days! Includes Disneyland Entrance and 15 attractions. Accommodations and transportation all the way! Ten All-Fun Days . . . BOOK NOW!

Coastin' to California

Take your choice of two fabulous ways to see the West Coast!
See San Francisco, Los Angeles, San Diego, Las Vegas, Solvang, Eureka, (Pheonix on the 20-day holiday.)

California — 14 days — $349
Departs: Mar. 7 (Non-Smokers' Special), 14, 21, 28; April 4, 18, 25; May 2, 9, 23, 30. double/twin accommodation

California — 20 Days — $429
Departs: April 10, May 15, June 12. double/twin accommodation

Rollin' to Reno

Mar. 13, 20	Mar. 27	April 3, 24	April 10, 17
$129	$159	$129	$139

Prices based on twin/double accommodation and include transportation, accommodation and extras.

Phone your travel agent or
ALL-FUN TRAVEL
2620 Quadra Street
382-4271
ALL FUN TOURS!
3-13

2 INGREDIENTS FOR A GREAT HOLIDAY
BLANEY'S TRAVEL SERVICE (The Arrangers)
AND
WARDAIR

VANCOUVER TO LONDON RETURN
TWO WEEKS TO TEN WEEKS
$409.00 and up
*Plus $8.00 Canadian Transportation tax

VANCOUVER TO FRANKFURT RETURN
THREE WEEKS TO FIVE WEEKS
$439.00
*Plus $8.00 Canadian Transportation Tax

VANCOUVER TO AMSTERDAM RETURN
TWO WEEKS TO TEN WEEKS
$429.00 and up
*Plus $8.00 Canadian Transportation Tax

VANCOUVER TO PRESTWICK RETURN
THREE WEEKS TO FIVE WEEKS
$394.00 and up
*Plus $8.00 Canadian Transportation Tax

AN "EASY-TO-TAKE" HOLIDAY BY WARDAIR
*THE PRICE IS RIGHT
*PICK THE FLIGHT YOU WANT
*BOOK 60 DAYS IN ADVANCE

BLANEY'S TRAVEL SERVICE LTD.
920 DOUGLAS STREET 382-7254
1503 WILMOT PLACE 598-4531
"The Arrangers"
3-6

Atlantic, Mediterranean mere footstep apart at Tarifa

Southern Spain drenched with history

TARIFA, Spain — This is a place, whitewashed and serene, where one's feet turn into objects of sudden awe:

Stepping onto a narrow causeway at the southernmost tip of land in all continental Europe, they help divide a mighty ocean from a mighty sea.

On a recent winter afternoon, the air glowing in a setting sun, my right shoe almost touched the blue of the Atlantic Ocean shimmering away to the horizon. My left shoe stood just as close to the waters of the Mediterranean, which slid along the hazy brown coastlines of Europe and Africa and on toward Italy, Greece and the Middle East.

★ ★ ★

Behind lay the reddish tiled roofs and historic castle turrets of Tarifa, established by the Greeks as a seaport centuries before Jesus. In front, the 10-mile-wide Strait of Gibraltar and the stark Moroccan coast.

One could sense anew the tides of history that have ebbed and flowed here, the forces that have thrown Greeks and Romans, Christians and Muslims, kings and sultans, into conflict so resolutely and so often.

Tarifa, seized by the Moors in 711, was won back by Christians six centuries later — and held after a famous confrontation.

It is said that the moors captured the nine-year-old son of the chief defender, Guzman the Good, and said they would kill him unless Guzman surrendered. When Guzman offered his own knife, saying he preferred his son's death, the Moors released the son and retreated, refusing to take the city of a man who loved it so much.

But tourists do not throng here today. The golf courses, the beaches, and the bazaars of the Costa del Sol to the east and the Costa de la Luz to the west are stronger lures.

And the name of Tarifa, despite all its historic associations, hardly competes with nearby Malaga, Marbella, Torremolinos. . . .

★ ★ ★

Yet the feeling of standing where so many others have stood, overlooking some of the most strategic waters in the world, where ships have sailed in peace and in war with the fate of nations on their decks, made this small town one of the more memorable stops for this reporter on a recent sojourn in southern Spain.

The entire coastline of southern Spain is drenched with the sights and sounds of history, still to be found amid all the swimming, golfing, horseback riding, and shopping.

★ ★ ★

The Costa del Sol (Malaga westward to Tarifa) and the Costa de la Luz (round the corner and on to Ayamonte at the Portuguese border) remain among the cheapest — albeit fastest-growing — vacation resort areas in Europe.

Scandinavians, West Germans, French, British and other Europeans jam the narrow streets and wide beaches in summer and winter seasons alike.

My own recent stay in the south added to my impressions:

★ ★ ★

A morning on the Marbella shore, looking across the shimmering Mediterranean at the bulk of Gibraltar sprawled like a granite lion on a vast carpet of azure.

An afternoon high on a spectacular outcrop of rock, giving an emperor's view of olive groves, orange trees, vineyards, and villages on the plain below; the medieval town of Arcos de la Frontera spills down the side of the cliff from the main square of the old quarter at the top.

We lunched at one of the fine National Tourist Parador Inns at the top, then wandered down the hill through narrow streets, past tiled courtyards, amid happy, chattering children. . . .

A midday in an oasis of charm, framed by red poinsettias and palm trees: the Reina Christina Hotel in Algeciras.

For 70 years crowned heads have mixed with other notables here in manicured grounds surrounding the green iron balustrades and shuttered windows of an age long gone . . . down on the waterfront a white ferry chugs slowly toward the Spanish Enclave of Ceuta on the African coast . . . a racy hydrofoil waits to whip across to Tangiers . . . a bearded American and an English girl eat yogurt and cheese on the quayside . . . wollen-hatted sailors relax in a red-and-white fishing boat from Barcelona, while three colleagues paint the stern from a dinghy below. . . .

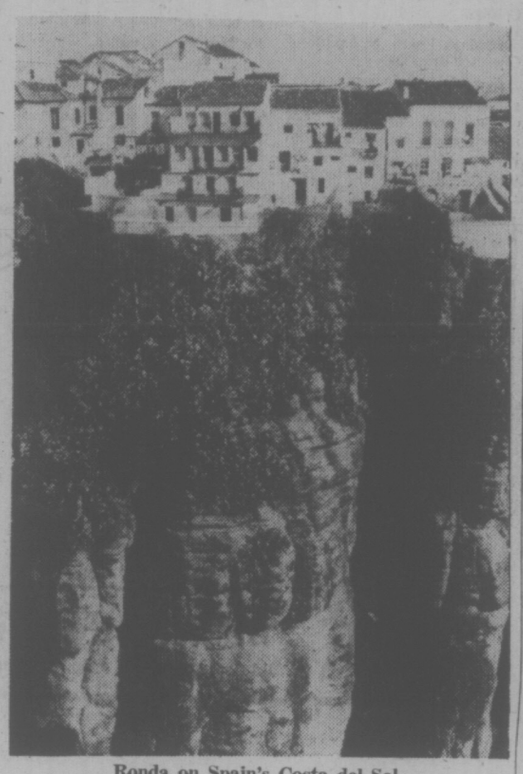

Ronda on Spain's Costa del Sol.

Tiny mountaintop village of Casaves, Spain.

Cyclists to pedal from here to Olympics

Cyclists by the thousands will pedal to Montreal for the 1976 Summer Olympic Games (July 17-Aug. 1).

Participants in the Cycle-Canada '76 Bicycle Tour will follow two separate routes. One starts in Victoria, May 3. The other, from St. John's, Newfoundland, sets out June 17. The two groups meet in Montreal, July 20.

Tour organizers expect a good number of cyclists, travelling an average 50 miles a day, to go the whole distance to Montreal.

Others will join the main groups for one or more of the 24 sections lasting between four and nine days.

Less ambitious cyclists may latch on to a group as it passes near their homes and travel for whatever distance they choose.

FOR TRAVEL INSURANCE
P. R. Brown and Sons Ltd.
762 Fort St.
385-3435
3-6

SPECIAL 1976 SENIOR CITIZENS HOLIDAYS

(TOUR 20) HAWAII $362
10 DAYS OF GLORIOUS SUNSHINE
DEPT. APRIL 20

(TOUR 21) ALASKA CRUISE From $516
9 DAYS OF LUXURY SHIPBOARD LIFE
DEPT. MAY 23

(TOUR 22) ROCKY MOUNTAIN TOUR $399
JULY 6-JULY 15
10 DAYS VISITING BANFF — JASPER — LAKE LOUISE, ETC.

(TOUR 23) U.K.-EUROPE $1056
AUG. 10-SEPT. 1 (3 WKS.)
VISITING LONDON — BELGIUM — GERMANY — ITALY — SWITZERLAND — AUSTRIA — FRANCE

(TOUR 24) MARITIMES $813
SEPT. 4-SEPT. 18 (2 WKS.)
JET FLIGHT TO TORONTO — COACH TOUR OF EASTERN CANADA & U.S.A.

(TOUR 25) ORIENT $1480
OCT. 3-19 (17 DAYS)
VISITING JAPAN — HONG KONG — THAILAND — SINGAPORE.

(TOUR 26) HAWAII $799
OCT. 11-OCT. 30 (3 WEEKS)
VISITING WAIKIKI — HAWAII — MAUI AND KAUAI

(TOUR 27) SOUTH PACIFIC $2399
NOV. 12-DEC. 5 (3 WEEKS)
FIJI ISLANDS — NEW ZEALAND — AUSTRALIA — TAHITI

WITH THE EXCEPTION OF TOUR No. 20 ALL OTHER TOURS WILL BE FULLY ESCORTED. ALL TOURS ARE FROM VICTORIA AND INCLUDE ALL TRANSPORTATION — HOTEL — SIGHTSEEING — TRANSFERS — LOCAL TAXI — BAGGAGE HANDLING AND MEALS AS SHOWN IN ITINERARY.

★ FREE INSTAMATIC CAMERA ON ANY BOOKING ON ONE OF THE ABOVE SENIOR CITIZENS HOLIDAYS.

Clip This Coupon & Mail to Budget Travel:
SPECIAL 1976 SENIOR CITIZENS HOLIDAYS
I am very interested in your Tour No. ..... Please send me full information and complete itinerary.
MR./MRS./MISS .....
ADDRESS .....
.....
BUDGET TRAVEL LTD.
641 Johnson St. Victoria
3-6

CHARTERS
London FROM $389
Prestwick FROM $394
Amsterdam FROM $409
Frankfurt FROM $419
Dublin FROM $460
Manchester FROM $459
CALL NOW FOR DETAILS
Bayshore Travel
1622 GOVERNMENT ST, VICTORIA 382-7103
1500 ALBERNI ST, VANCOUVER 669-8585

HURRY! BOOK NOW
WARDAIR CHARTERS TO BRITAIN
A LIMITED SPACE IS STILL AVAILABLE FOR FALL AND SUMMER CHARTERS
See the Experts at Western Canada Travel for
Eurail Passes — Britrail Passes
European Tours — British Isle Tours
For Reservations, Information and Colourful Brochure Contact
WESTERN CANADA TRAVEL SERVICE LTD.
729 Johnson St. (Opp. Civic Parkade) 382-6160

SENIOR CITIZENS ESCORTED TOUR
U.K. & EUROPE
VISIT
• ENGLAND
• SCOTLAND
• WALES
• BELGIUM
• GERMANY
• SWITZERLAND
• FRANCE
TOUR INCLUDES
ALL MEALS IN U.K.
TWO MEALS A DAY IN EUROPE
FULL SIGHT-SEEING
FULLY ESCORTED FROM VICTORIA
DEPART JUNE 27
RETURN AUG. 1 OR 8
$1,494
FOR PERSONS SHARING
382-3121
ON VIEW AT DOUGLAS
TRAVELWORLD
2-7

Now's the time for a
Midweek Holiday
Your room for 3 nights beginning Sunday, Monday or Tuesday, 3 breakfasts and 2 dinners. Afternoon tea. Nightly dancing and entertainment. A soothing back massage. Plus a curling session.
It's all yours from only $69 per person, double occupancy.
See your travel agent or write Claus Ritter, General Manager.
*5% B.C. Gov't room tax is additional.
THE HARRISON
Harrison Hot Springs, British Columbia

CUT IT OUT!
LONDON from $389
VANCOUVER TO LONDON, DIRECT!
You fly in style aboard Laker Airways' DC-10 jumbo-jets with all the trimmings — a good dinner (usually steak) with wine, dessert, and liqueurs. There's an open bar. And movies and stereo too — all at no extra cost. No club to join. Just see a travel agent and book early:

VANCOUVER TO LONDON (GATWICK) DIRECT DC 10

Depart	No. of Days	Price	Book Before	Depart	No. of Days	Price	Book Before
Fri. May 15	34, 48	**$409**	Apr. 15	Fri. Jul. 9	14, 28	**$469**	May 10
Fri. May 15	55, 132	**$429**	Apr. 15	Fri. Jul. 9	56, 70	**$489**	May 10
Fri. May 21	14, 49	**$409**	Apr. 21	Fri. Jul. 23	35	**$469**	May 24
Fri. May 21	77, 105	**$429**	Apr. 21	Fri. Jul. 23	63, 146	**$489**	May 24
Tue. Jun. 1	85, 99	**$429**	Apr. 16	**Fri. Aug. 6**	21, 28	**$469**	Jun. 7
Fri. Jun. 4	14, 28, 35	**$439**	Apr. 20	Fri. Aug. 6	63, 125	**$489**	Jun. 7
Fri. Jun. 4	63	**$459**	Apr. 20	Fri. Aug. 27	21, 42	**$439**	Jun. 28
Tue. Jun. 15	71, 85	**$459**	Apr. 30	Fri. Aug. 27	63, 104	**$459**	Jun. 28
Fri. Jun. 18	14, 35, 49	**$439**	May 4	**Fri. Sep. 3**	14, 21, 35	**$409**	Jul. 5
Fri. Jun. 18	91	**$459**	May 4	Fri. Sep. 3	104	**$429**	Jul. 5
Thu. Jul. 1	62	**$489**	Apr. 30	Fri. Sep. 17	21, 42	**$409**	Jul. 19
Fri. Jul. 2	21	**$469**	May 3	Fri. Sep. 17	90	**$429**	Jul. 19
Fri. Jul. 2	56, 66	**$489**	May 3	**Fri. Oct. 8**	21, 41	**$389**	Aug. 9
				Fri. Oct. 29	20, 41	**$389**	Aug. 30

Sunflight ABC
Charter flights from Canada's Number One Holidaymaker.
Flights above are operated under ABC regulations issued by Canadian Transport Commission, have been approved by Canadian Transport Committee, and are chartered by Suntours Limited under the name Sunflight ABC. A minimum non-refundable deposit of 10% is payable on booking. Charter flight and trip insurance available. Prices do not include $8 Canadian transportation tax.
What to do now? See a travel agent.

If It's Travel It's FEATHERSTONE TRAVEL SERVICE Colwood 478-9505
BAINS TRAVEL SERVICE 1710 Douglas St. 386-6363
BAYSHORE TRAVEL LTD. 1622 Government St. 382-7103
TRAVELWORLD 382-3121 On View at Douglas
If It's Travel It's FEATHERSTONE TRAVEL SERVICE 734 Yates St. 386-6101
4 SEASONS TRAVEL 620 View St. 384-7108
WESTERN CANADA TRAVEL SERVICE 729 Johnson 382-6160
TOTEM TRAVEL HILLSIDE SHOPPING CENTRE 595-1181 Totem Travel, way to go!
Eaton's Travel 388-6488
TOTEM TRAVEL MAYFAIR SHOPPING CENTRE 386-3277 Totem Travel, way to go!
traveleyden For Information and Brochures 388-4201
BUDGET TRAVEL 384-7121
ASK MR. FOSTER TRAVEL SERVICE Main Floor the Bay 385-8731
TOTEM TRAVEL DUNCAN 748-2594 Totem Travel, way to go!
REDWING TRAVEL LTD. 645 Fort St. 383-5311
BLANEY'S TRAVEL SERVICE 920 Douglas St. 382-7254 1503 Wilmot 598-4531 "The Arrangers"
Coast to Coast Newspaper Advertising Sells the Most

Your Passport. From April 1, 1976 it will cost $12.00.
If you need a passport it will pay you to pick up an application form now, which you'll find at Post Offices, travel agencies, airlines or Regional Passport Offices. Complete it carefully and take it to your Regional Passport Office or mail it to us in Ottawa.
Do it now. You'll get faster service and save $2.00 in the bargain.
Passport Office — Bureau des passeports
External Affairs Canada — Affaires extérieures Canada

Silver Threads'

Victoria

Monday: 8:30 a.m.—Drop-in, cards, shuffleboard, pool, library; 9:30 a.m. — Arts and crafts; 11:30 a.m. — Lunch; 1 p.m. — Arts and Crafts, Stamp Club; 1:15 p.m. — Bridge; 7:20 p.m. — Whist.

Tuesday: 8:30 a.m.—Drop-in, cards, shuffleboard, pool, library; 9:30 a.m.— Arts and crafts; 10 a.m. — Beginners' bridge; keep fit class; 11:30 a.m. — Lunch; 1 p.m. — Arts and crafts, beginners' bridge, Garden Club; 1:30 p.m. — Films; 3 p.m. — Bowling at Town and Country; 7:30 p.m. — Old time dance, members only, 50c each.

Wednesday: 8:30 a.m. — Drop-in, cards, Shuffleboard, pool, library; 9:30 a.m. — Arts and crafts; 10 a.m. — "Pearlies" practice; 11:30 a.m.—Lunch; 11:30 a.m. to 1 p.m. — Health Counselling; 1 p.m. — Arts and crafts, Chess Club; 1:15 p.m. — Singsong; 2 p.m. — Concert; 1:30 p.m. — Conversational French; 7:20 p.m.—Whist.

Thursday: 8:30 a.m. — Drop-in, cards, shuffleboard, pool, library; 9:30 a.m. — Arts and Crafts; 10 a.m. — Conversational Spanish; 11:30 a.m. — Lunch; 1 p.m. — Arts and Crafts; 2 p.m.—old time dance.

Friday: 8:30 a.m. — Drop-in, cards, shuffleboard, pool, library; 9:30 a.m. — Arts and crafts; 10 a.m. — Advanced bridge; 11:30 a.m. — Lunch; 1 p.m. — Arts and crafts; 1:15 p.m. — Bridge; 1:30 p.m. — Choral group, creative writing class; 7:20 p.m. — Cribbage.

Saturday: 11 a.m.—Drop-in, Cards, Shuffleboard, pool; 1 p.m. — Chess Club; 2 p.m. — Whist; 7:20 p.m.—"500" card game.

Sunday: 1 p.m. to 4 p.m.—Drop-in.

SAANICH

Monday: 8:30 a.m. — Drop-ins, billiards, shuffleboard; 9:30 a.m. — Hampton Singers practice, ceramics; 11:30 a.m. — Soup and sandwich lunch; 1 p.m. — Duplicate and contract bridge; 1:30 p.m. Oil painting with Mrs. Troop; 7 p.m. — Hampton Happy Gang orchestra practice.

Tuesday: 8:30 a.m. — Drop-in, billiards, shuffleboard; 9:30 a.m. — Carpet bowling, basketry, lapidary for beginners, beadwork, macrame; 10 a.m. Income tax consultant — leave name at desk for appointment; 11:30 a.m — Hot meal; 1 p.m. — Chess, billiard instruction for ladies; 1:30 p.m. — Progressive whist, billiards, drop-ins.

Wednesday: 8:30 a.m. — Drop-ins, billiards, shuffleboard; 9:30 a.m. — Leatherwork, oil painting with Anne Bouveur, ballpoint embroidery, woodcarving, drop-ins; 10 a.m. — Health care course — 7th lecture, etc.; 12:30 p.m. — Film on England by Cy Beard; 1:30 p.m. — Singsong; 2 p.m. — Concert with Bert Hines and his variety group 7:30 p.m. — St. Patrick's Day Dance with the Hampton Happy Gang — wear something green.

Thursday: 8:30 a.m. — Drop-ins, billiards, shuffleboard; 9:30 a.m. —quilting, carpet bowling knitting and crocheting, pottery; 11:30 a.m.—hot lunch; 1 p.m.—progressive and contract bridge; 1:30 p.m. — French, dressmaking, oil painting with Edith Hall.

Friday: 8:30 a.m.—drop-ins, billiards, shuffleboard; 9:30 a.m.—carpet bowling for beginners, lapidary, novelty class; 11:30 a.m. — Soup and sandwich lunch; 1:30 p.m. — stamp club; 2 p.m. — Jacko, billiards, drop-ins, tea; 7:30 p.m. progressive whist.

Saturday: 9:30 a.m. — Songmen practice; 1:30 p.m. — Cribbage, billiards, drop-ins, tea; 7:30 p.m. — Bingo to raise money for the furnishings fund.

Sunday: 2 p.m. — Concert orchestra practice — musicians needed — phone 479-6744 or 656-5119 — Tickets now on sale for Vancouver-Lougheed Mall Shopping and sightseeing trip April 6th.

SIDNEY

Monday: 9 a.m. — Centre open. 10 a.m. — Quilting, ceramics, dancing for fun. Noon — lunch. 1 p.m. — Ceramics. 2 p.m. — Films.

Tuesday: 9 a.m. — Centre open. 10 a.m. — Oil painting, serenaders. Noon — lunch. 1 p.m. — Oils and watercolours. 1:15 p.m. — whist; 7 p.m. — Shuffleboard, table tennis.

Wednesday: 9 a.m. — Centre open; 10 a.m. — Rug hooking, novelties; 10 a.m. — Mah-Jongg; Noon — St. Patrick's Day Pot Luck — admission food only; 2 p.m. — Concert with Nan Bower and the Melodears.

Thursday: 9 a.m. — Centre open. 10 a.m. — Weaving; Noon — Lunch; 1 p.m. — Dressmaking, bridge; 7 p.m. — Crib.

Friday: 9 a.m. — Centre open; 10 a.m. — Keep fit, needlepoint, macrame, quilting; Noon — Lunch. 1 p.m. — Knitting; 1:30 p.m. — Stretch and sew. 2 p.m. — Jacko; 7 p.m. — Evening cards.

Saturday: 1 p.m. to 4 p.m. — Open for drop-ins; 8 p.m. — Dance with Sid Jackson's Combo.

Sunday: 1 p.m. to 4 p.m. — Open for drop-ins.

Daily: Cards, horseshoes, shuffleboard, library. Morning coffee and afternoon tea served every day Monday to Friday. Senior Citizens of the district and visitors welcome.

Food, Gas from Floating Seaweed Farms?

WASHINGTON (UPI) — A U.S. Navy scientist says fast growing seaweed, raised in gigantic floating ocean farms, some day may provide the earth with abundant supplies of both food and a substitute for scarce natural gas.

Dr. Howard A. Wilcox is working on a quarter-acre test farm off the California coast and says a 100,000-acre floating farm could be possible within 10 or 15 years.

Wilcox' proposal is one of many to use nature's own solar energy converters — green growing plants — to ease the world fuel shortage. The ideas were discussed at an eight-nation conference exploring the possibilities of "capturing the sun through bioconversion."

Giant California kelp was chosen as the seaweed for Wilcox' test farm because it grows rapidly, can be easily harvested by ship and replaces itself quickly after harvesting.

The $4 million project near Corona Del Mar, Calif., will do little more than test proposed planting, fertilizing and harvesting techniques.

Even a 100,000-acre farm would be a start. It could turn out $16 million British Thermal Units of food and 160 million BTU of methane gas each year — roughly the annual food supply for four Americans plus 160 thousand cubic feet of gas.

But Wilcox, manager of the ocean farm project at the naval undersea centre, has his eye on bigger things in the more distant future.

"The present-day U.S. consumption of both food, energy and natural gas — some 800 trillion BTU of food plus 23 quadrillion BTU of natural gas per year — could be totally supplied by ocean farms covering an area of about 140 million acres or 220 thousand square miles," he said.

Get in Shape... Stay in Shape

5-DAY PLAN TO STOP SMOKING Course April 4-8

Nutrition and WEIGHT CONTROL Programme Get slim and stay slim March 21-25

health education centre
3019 Shakespeare Opp. Hillside Mall Call 595-4554
3-13

EXTREMELY URGENT SALE
THE MOST UNFORGETTABLE AND VALUABLE COLLECTION OF
ORIENTAL RUGS
RETAINED SHIPMENT ORDERED FOR IMMEDIATE DISPOSAL
These International High Standard Oriental Rugs and Carpets were specially brought in for the VANCOUVER HOME SHOW of 1976. (A rare opportunity to buy a breathtaking Unique Collection).
BEING SOLD AT BARGAIN PRICES THAT MAY NOT BE REPEATED
Many exceptional items of selected qualities of high investment calibre and other exclusive items featuring:
Museum quality, Tabriz, Birds of Paradise, a Unique Isfahan, Theran Picture Rug, Birth of Christ. Imperial Kirman, Palace Quality Kashan, Fine Quality Nain, Large Ardabil, Breathtaking Hunting Rugs. Mashad. Blouch. Prayer Rugs. Kafkaz. Magnificent Royal Bokharas and Imperial Kashan in Large Sizes. Fine quality Jewels of the Loom. Tree of Life. Saroukjal. Pendic. Turani. Takhtataous. True Justice Story of King Solomon described in pictures. Hutchio Ruga. Bhadshawhe Rug and many more. This collection also includes many runners and authentic Kashmir Handmade (needle work) Tapestries.
DON'T MISS A UNIQUE COLLECTION SUCH AS THIS.
IT COULD BE CONSIDERED A WISE INVESTMENT.
Every piece is a work of art and guaranteed hand knotted by the Master Weaver. Sizes from 1'6"x2' to 10'x14' approx. Runners 2'x6' to 3'x22' approx.
RED LION INN — Cavalier Room, Sunday and Monday — March 14th & 15th, Sunday 10 a.m.-10 p.m., Monday 10 a.m.-7 p.m.
3-5

"Ahh, yes, I'd like a phone please. That fancy one... the Cradlephone. And... in antique white, with a 15 foot cord. To go, please."

Pretty soon, getting a new home phone will be as simple as walking into a neighbourhood store and ordering a phone to go.
A telephone store.
And it's called the Phone Mart.

Hello Phone Mart.

When our Phone Mart opens in your area, we'll notify you well in advance.
We'll then be around to install special phone jacks in your residence, and to convert your present equipment to our new plug-in system. (This, of course, is done at no cost to you.)
Now here's the best part.
Let's say you'd then like to change the colour or style of your phone. (Charges may vary.)
You just unplug it at the phone jack by releasing the safety lock, and bring it into your Phone Mart.
Like any other neighbourhood store, it'll be open weekdays.
As well as Saturdays.

Only it'll be filled with all kinds of telephones on display.
About a dozen or so different styles, in a variety of beautiful decorator colours.
Then, for the cost of a service charge, you simply exchange yours for one you like better. Take it home with you. And plug it in.

Goodbye waiting.

Obviously, by deciding to use the services offered by your local Phone Mart, you'll no longer have to wait for our installer to come around and put in your phone.
Or to add a new extension.
Because you can do it yourself. On your own good time. And save time.
You'll save on the service charge too. It's only $11.75. Even if you order as many as four phones.
Phone Mart is also a nice, handy place to have around for other reasons.
For instance, if you find out that the phone itself ever needs fixing, you can bring it into your Phone Mart and we'll fix it on the spot or give you a new one. At no charge.
Or if you ever feel maybe there's an adjustment required on your telephone bill, we'll be there to talk with you.
Person to person.

Vancouver's West End is already plugged in.

B.C.Tel was the first company in Canada to offer this simple new idea in phone service.
We started it in 1974 when we opened our Phone Mart in Vancouver's West End.
And judging by the favourable response of the residents in more than 22,000 homes and apartments there that are now converted to our new plug-in system, the Phone Mart has indeed proved a success.
As a matter of fact, several other telephone companies across Canada are now offering this same kind of phone service to their customers.

Who's next?

We're getting around as fast as we can to open more and more Phone Marts. And here's our planned schedule of openings:
Prince George March 10 1976
Richmond April 1,1976
North & West Vancouver November 1976
Kamloops October 1976
Victoria Early 1977
New Westminster June 1977
Fairview/Mt.Pleasant/South Vancouver Sept.1977
Kerrisdale/Kitsilano/Marpole Dec.1977
So for now, that about wraps it up.

B.C.TEL PHONE MART Canada's first take out phone service.

$78.7M Aid To Asia

MANILA (Reuter) — Canadian Trade Minister Donald Jamieson said Friday that Canada will contribute $78.7 million to the Asian Development Fund.

The fund, established two years ago by the Manilan-based Asian Development Bank, is designed to provide loans to the least-developed member countries.

Jamieson, who visited the bank as leader of a 50-member trade mission, said Canada is also planning to purchase additional shares of capital stock in the bank.

The decision to increase its support for the bank reflects Canada's interest in Asian development projects, Jamieson said.

Comet A Shining Success

WASHINGTON (UPI) — Comet West, downplayed by astronomers for fear it would be a flop like its infamous predecessor Kahoutek, is turning out to be one of the most spectacular comets of the century with a brilliant dust tail 50 million miles long.

Besides putting on a show for amateur skywatchers, the comet is providing scientists with valuable information about the makeup and evolution of what are believed to be remnants of material from which the solar system formed.

One new finding reported Wednesday was the discovery by instruments aboard a space agency sounding rocket of carbon monoxide in the gaseous head of the comet.

Dr. Bertrand Donn, acting head of cometary science for the National Aeronautics and Space Administration, said in an interview that carbon monoxide in an ionized form has been seen before in the gas tails of comets, but not in the head.

The new observation will help scientists better understand the makeup of the comet's nucleus believed to consist primarily of ice, dust, methane and ammonia.

Comet West looped around the sun three weeks ago and is now heading toward the far reaches of the solar system. It is about 50 million miles from the sun and is still clearly visible to the unaided eye in the east an hour or so before sunrise.

However, Dr. Brian Marsden of the Smithsonian Astrophysical Observatory at Cambridge, Mass., said light from the moon in the morning sky will interfere with the view beginning late next week.

Since West is moving away from the sun, it is gradually fading and by the end of the month may be only barely visible to observers who know where to look for it. But it should be visible to large telescopes until next September.

Astroromers said West is brighter than was predicted last November when it was discovered by Swiss astronomer Richard West.

WHAT A MOVER!

BARRY MILNE
DOWELL'S MOVING & STORAGE
630 Esquimalt Road/Modern Palletized Storage 384-7191
Overseas Shipping Specialists

Savings on Household Needs

Wabasso "Siesta" Sheets
With warm weather coming it's time to change over to the smooth coolness of 100% cotton sheets. Ours, from the Wabasso "Siesta" selection, are all first quality, with a permanent press finish that requires no ironing. Choose from assorted colors in four patterns. In flat or fitted styles:
Twin, each Sale Price ..... 5.99 | Double, each Sale Price ..... 6.77 | Cases, pair Sale Price 3.33

Floral Rayon Covered Comforters
Warmth without weight with 100% polyester fill. Non slip back. Machine washable.
Twin, each Sale Price .. 11.44 | Double, each Sale Price .. 14.44 | Queen, each Sale Price .. 18.99

Rayon Bed Pillows
Assorted floral covers with 100% polyester fill.
Petite Sale Price .... 3.77 | Regular Sale Price 4.33
(Queen and King sizes at similar savings)

Chenille Spreads
Twin and double size in 100% cotton, 3/16" baby chenille.
First quality. Sale Price, each 13.88

Toss Cushions
First quality, foam chip filled. Assorted velour and drapery fabrics.
Approx. 22"x22". Sale Price, each 3.19

Tea Towels
Plain or striped in 40% linen, 60% cotton.
Approx. 24"x36". Sale Price, each ..... 66¢

Shower Curtains
Attractive patterns in assorted colors. 4 gauge vinyl.
Approx. 72"x72". Sale Price, each 2.53

BLANKETS
Assorted blends of irregular blankets from a well known Canadian manufacturer.
Sale Price 8.88

Pre-Cut Fabrics
Assorted prints and plains in washable 100% polyester interlocks and jersey knits.
54" and 60" wide. Sale Price, 1½ yds. 3.33

Terry Towels
Stock up on colorful assorted prints. Irregulars. Sale Prices:
Bath 2.77 | Hand 1.77 | Face 77¢

Shortie Drapes
First quality, needlewoven washable drapes. Assorted plains. Sale Prices:
50"Wx45"L 6.99 | 75"Wx45"L 9.99 | 100"Wx45"L 11.99

Fibreglas Drapes
Pinch pleated. Handwashable, no-iron. In 2 patterns, 5 colors. Sale Prices:
96"x63" 23.88 | 96"x84" 27.77 | 144"x84" 40.77

Woodward's Bargain Store
ON THE MAYFAIR MALL
STORE HOURS: 9:30 - 5:30 p.m. MONDAY TO SATURDAY. EVENING SHOPPING THURSDAY AND FRIDAY TIL 9:00 p.m. PERSONAL SHOPPING ONLY. NO PHONE, MAIL, OR C.O.D. ORDERS. NO DELIVERIES.

Woodward's

MONDAY and TUESDAY
Specials
Meat and Produce Items Available March 15 and 16 Only

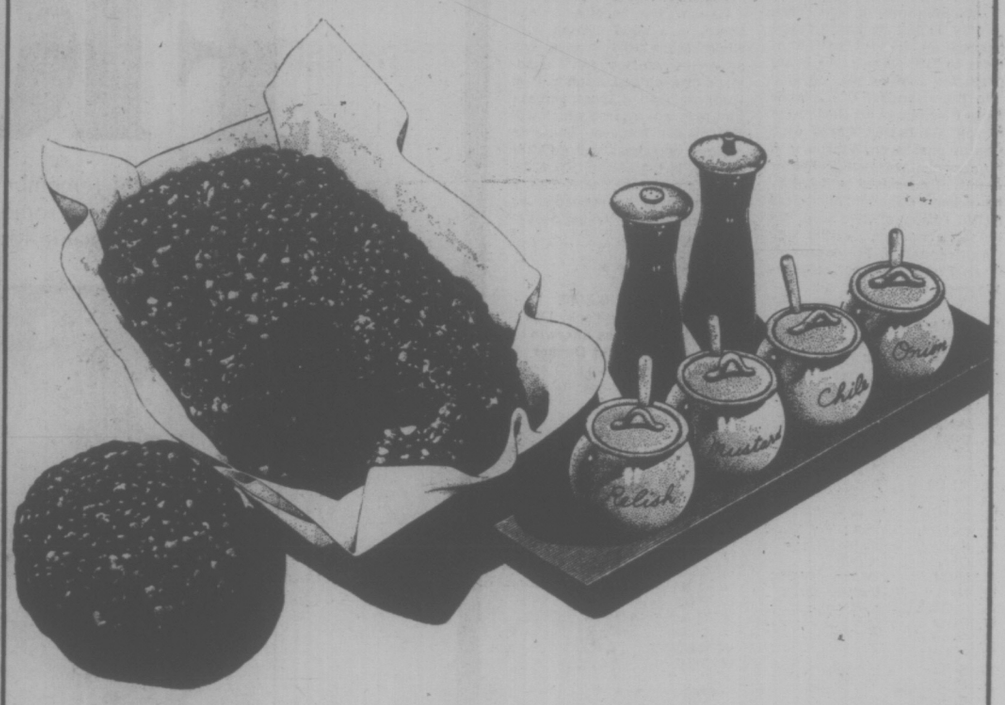

FRESHLY GROUND
Beef Hamburger Try with our own fresh-baked hamburger buns, lb. 69¢

SWIFT'S OVEN ROAST
Corned Beef Mild or spicy cure; for a traditional St. Patrick's Day dinner! lb. 1.39

GRADE CANADA NO. 1 IMPORTED
Cauliflower ..... 2 for 99¢

HAWAIIAN FRESH
Papayas extra large size ..... 2 for 99¢

Specials
Bakery and Grocery Items Available March 14 to 20th

WOODWARD'S SESAME SEED
Bread 16-oz. Sliced ..... 2 for 99¢

MOM'S PARCHMENT PAK
Margarine 1-lb. pkt. ..... 2 for 89¢

WOODWARD'S FRESH B.C.
Eggs Grade A Medium Size, Dozen ..... 81¢

WOODWARD'S FRESH B.C.
Eggs Grade A Large, Dozen ..... 86¢

KRAFT PROCESS
Cheese Slices Regular or Canadian Singles, 16-oz. pkt. 1.47

LIQUID
Joy Detergent 1.5-litre bottle 1.65

PURINA
Dog Chow 10-kilogram pkg. 5.49

KLEENEX
Facial Tissue White, pink or yellow; 200s ..... 59¢

BASMATI
Rice Good so many ways! 10-lb. bag 6.99

PREPARED
Kraft Mustard 12-fl. oz. jar ..... 2 for 65¢

RUFF 'N REDDI
Kitchen Catcher Bags pkt. of 12 ..... 57¢

SUN RYPE
Pie Fillers Blueberry, Cherry, Peach or Sweet Cherry, 19-fl. oz. tin ..... 79¢

Personal Shopping Only.
We Reserve the Right to Limit Quantities.
Store Hours: 9:30 a.m. to 5:30 p.m.
Shop till 9 p.m. Thursday and Friday.

CHESSMASTER

By George Koltanowski
International Chess Master

PROBLEM
By F. Berguer, France
BLACK: 4

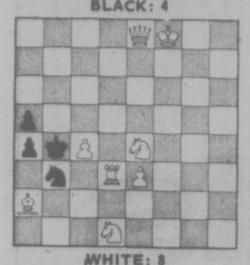

WHITE: 8

White to play and mate in two moves. Solution below.

★ ★ ★

A BRIGHT NEW STAR

Joel Benjamin of New York is only 11 but he has already earned an Expert rating of close to 2100 points. It is being predicted that he will develop into the strongest U.S. player since Fischer. In the first round of the Manhattan Chess Club Championship on February 1, his opponent was Senior Master Arthur Feuerstein, who may have been off form but has a FIDE rating of 2395 and has twice participated in the U.S. Championship Tournament. Even Fischer did not collect a Master's scalp at 11.

Here is the game.
WHITE: Joel Benjamin
BLACK: Arthur Feuerstein

1.	N-KB3	P-KB4
2.	P-KN3	N-KB3
3.	B-N2	P-KN3
4.	P-N3	B-N2
5.	B-N2	0-0
6.	0-0	P-Q3
7.	P-Q3	P-K4
8.	N1-Q2	P-K5?
9.	PxP	PxP
10.	NxP	NxN
11.	Q-Q5ch	R-B2
12.	BxB	KxB
13.	QxN	N-B3
14.	N-Q4	B-Q2
15.	NxN	PxN
16.	Q-Q4ch	K-N1
17.	P-K4	Q-N4
18.	P-KB4	Q-QR4
19.	KR-K1	R-K1
20.	B-B1	R2-K2
21.	P-K5	PxP?
22.	B-B4ch	K-B1
23.	RxP	RxR
24.	PxR	Q-N3
25.	R-KB1ch	Resigns (a)

(a) Black will lose his Bishop as after 25 ... K-K2; 26. R-B7ch; or 25 ... K-N2; 26. R-B7ch, K-R1; 27. QxQ, RPxQ; 28. RxB, etc.

Midway through the game, Feurstein left the tournament room, and was told by a member in the club room, "Watch out for that little kid, he's pretty strong," to which he replied, "It's too late."

★ ★ ★

CAISSA, GODDESS OF CHESS

Reader's question: "Is it true that there is a chess goddess?"

Answer: "Yes. She's pretty young as goddesses go. Her name is Caissa."

The Muse of Chess was the creation of Sir William Jones (1746-1794), the well-known orientalist. He wrote a poem entitled Caissa in 1763 and it was published in a collection of his poems (Oxford, 1772).

Caissa, the heroine of the poem, is a wood nymph with whom Mars falls in love. His advances rejected, Mars is advised by a water nymph to go to Euphron, God of Sport, and ask him to invent a game which will charm his beloved. Euphron obliges, and chess, named after Caissa, is the result. Since the publication of the poem, Caissa has come to be regarded by chess players as the goddess of chess.

★ ★ ★

A SHORT GAME
Played in New York, 1968
WHITE: James Sherwin
BLACK: Arnold Denker

1.	P-K4	P-QB3
2.	P-Q4	P-Q4
3.	N-QB3	PxP
4.	NxP	P-KN3
5.	B-QB4	B-N2
6.	N-KB3	N-KB3
7.	NxNch	BxN
8.	P-B3	0-0
9.	B-KR6	B-N2
10.	Q-Q2	N-Q2
11.	P-KR4	N-B3
12.	P-R5	BxB
13.	QxB	N-N5
14.	Q-N5	K-N2
15.	PxP	BPxP
16.	N-K5	R-B4
17.	RxPch	KxR
18.	QxNPch	K-R1
19.	0-0-0	Resigns

★ ★ ★

The solution to the problem above is: 1. N4-B3, KxP; 2. Q-N5 mate; or 1 . . . K-R6; 2. QxP mate; or 1 . . . N-B4; 2. N-Q5 mate; or 1 . . . N-B8; 2. Q-K7 mate; etc.

Stricter Control Set On Sex Hormones

OTTAWA (CP) — The federal government will soon ask doctors to be stricter about when and how much of the sex hormone estrogen they prescribe to women, a spokesman for the health department's drug branch said Friday.

He was commenting on a report that the United States Food and Drug Administration is telling American doctors that the larger the estrogen dose and the longer it is taken, the greater the risk of cancer in the lining of the uterus.

The side effects include a greater chance of blood clotting, the spokesman said. Acknowledging that estrogen therapy is effective for symptoms of menopause and for some gynecologic disorders, the government is advising doctors to prescribe the hormone cyclicly — three weeks on and one week off, for example — instead of continuously.

ONE DAY ONLY!

MONDAY INFLATION FIGHTERS

It takes a lot of remembering to recall the days of lower prices—and Woodward's is trying to get close to them by offering some outstanding prices every Monday, on as many items as we can find to help you get even greater value for your money during these days of increasing costs.

The Tailored Touch

Life's busier. You're more involved. You need more time to make decisions. Well, here's one you don't have to worry about. Decide on this good looking dress shirt, smartly tailored in 65% polyester and 35% cotton. It'll help you get through the day looking neat and trim all day! Spring pastel shades with color co-ordinated buttons, long sleeves, button cuff. Sizes 14½-17½ with related sleeve lengths.

Sale Price 6.49

Woodward's Men's Shops, Main Floor

Are you a leg man?

So's McGregor Happy Foot. These health socks will help put a spring in your step, a smile on your face. Machine washable in 48% wool, 30% cotton, 22% nylon. Ankle length in sizes 10½-12.

Sale Price 1.47

Woodward's Men's Shops, Main Floor

McGregor Socks for Boys

They need lots of changes, 'specially with Spring and canvas runners in sight. Machine washable in a rib knit blend of 52% wool, 48% nylon. In black, white, grey, navy, green and brown.

Sizes 7-9 Sale Price 89¢ pr.

Sizes 9-11 Sale Price 1.09 pr.

Woodward's Boys' Shops

AYLMER
Tomato Juice
48-fl. oz. tin ..... 2 for 85¢

PANCO BRAND FROZEN
Turkey Hindquarters
lb. 49¢

Woodward's Food Floors

We Reserve the Right to Limit Quantities. Personal Shopping Only. No Phone, Mail, or C.O.D. Orders.

Woodward's

3-13

We work for B.C.

(We're employed by the government.)

We are the B.C. Government Employees' Union. BCGEU.

About 35,000 of us. You probably see us in the community every day. Working on provincial ferries. Providing social and health care services. Protecting the environment of B.C. Paving and snow-plowing thousands of miles of highway. Serving the community in many other ways.

So the BCGEU is more than a union. It's people all around you. Part of every community. Working together to provide the services which make our lives better. That's what we're all about.

BCGEU

The Union that works for B.C.

people

Pump Attendant Panting

LONDON — The customer ordered $7 worth of gasoline and when it came to paying discovered he didn't have enough cash.

He asked pump attendant **Maureen Crowley** if he could leave something as a deposit until he came back with the money.

"Your trousers," said Miss Crowley, 32. Without arguing, the customer took off his grey check flares and drove away in his jacket and undershorts.

Said Maureen, holding up the pants as evidence. "I don't think he's got the nerve to come back.

"He was about 36, tall and broad and quite good looking. He had a lovely pair of legs and I'm dying for him to come back so I can help him on with his trousers," she said.

★ ★ ★

LONDON — A publisher of sex magazines says he made "an error of judgment" in planning to market in Britain a U.S.-produced calendar featuring nude pictures of **Jacqueline Onassis.**

He said the pictures are fine but the text is "tasteless."

Colin Heard, managing director of Tabor Publications said Friday he was cancelling plans to distribute thousands of copies of the calendar showing long-distance nude shots of the former first lady.

★ ★ ★

HOLLYWOOD — Former child star **Margaret O'Brien,** 38, announced Friday she is expecting her first baby in July.

The actress, who starred in "Journey for Margaret" and such other hits as "Miracle on 34th Street," is the wife of business executive **Roy Thorsen.**

★ ★ ★

LOS ANGELES — A rare miniature fruit tree, brought back by **Richard Nixon** from China, was confiscated by U.S. agriculture inspectors because it could carry a horticultural disease.

Lawrence Wheadon, USDA inspector, said Friday the bonsai, or dwarf tree, given to Nixon was a flowering prunus species. Other trees in the species, such as cherry and apricot trees, are also banned.

★ ★ ★

SAN FRANCISCO — The San Francisco sheriff's department has hired its first admitted homosexual.

Rudi Cox, 31, said Friday that a civil service background investigator had recommended against his appointment after his admission he was a gay. But, he said, Sheriff **Richard Hongisto** went to bat for him and he got the job.

★ ★ ★

SYDNEY, Australia — American businessman **Daniel Ludwig,** one of the world's richest, has pledged $6.5 million to the University of Sydney for cancer research, the Sydney Daily Telegraph said today.

The money will be donated in amounts of $1.3 million for each of the next five years, the newspaper said, and documents finalizing the donation are expecteed to be signed next month, following two years of negotiations.

Vancouver Man Chosen As Superhero Bruce Lee

VANCOUVER (UPI) — A softspoken Vancouver computer sciences graduate is preparing to kick, chop and smash his way to motion picture stardom as a new Bruce Lee, kung-fu superhero of a flock of violent martial arts movies.

Hong Kong-born Alex Kwon has been selected by a Hollywood company, First Artists Productions, to play the title role in a film based on the life of the onetime Hong Kong streetfighter whose power, speed and skill in disposing of multitudes of on-screen foes won him millions of fans around the world.

Kwon, 23, already is an established kung-fu practitioner. He's rated the sports No. 1 form competitor in North America, appears constantly at demonstrations in Canada and the United States and has won at least 40 competitive events, including titles at international karate championships at Long Beach Calif., in 1974 and 1975.

More than 1,000 hopefuls in Europe, Asia and North America sought the Lee role before Kwan was tapped for the part last September. The film will be shot in Hong Kong, San Francisco, Seattle, Los Angeles and possibly Rome. Production is expected to begin in late summer.

Kwon, born Kowk Ki-chung, is the son of a retired Hong Kong printing company owner and former onetime swimming champion in China. He took up kung-fu when he was 10 and five years later became an instructor at the South China Athletic Association in the British colony.

He came to Canada with his parents, two sisters and a brother in 1969.

In 1973 — while Alex was attending the University of British Columbia — Lee died in Hong Kong at the height of his career. He was 32.

Alex did not even take part in the talent quest for the lead role in the movie. He was too occupied with his computer course and the constant strict requirements of kung-fu to think much about it.

But a martial arts magazine sent Hollywood his pictures. Alex was flown from Vancouver for a screen test. Then one day he got a call from California when he was appearing in a demonstration performance in West Berlin.

He had landed the part.

Alex, quiet and good-looking, bears only a superficial resemblance to the hard-bit-recemblance to the hard-bitten Lee. However, he's been receiving acting lessons and has met with Lee's friends and relatives in the United States to get to know more about the actor.

He's seen all of Lee's pictures several times.

"I respect Lee's ability but I did not admire him," Alex said.

Victoria Times

SATURDAY, MARCH 13, 1976 27

THIRD SECTION

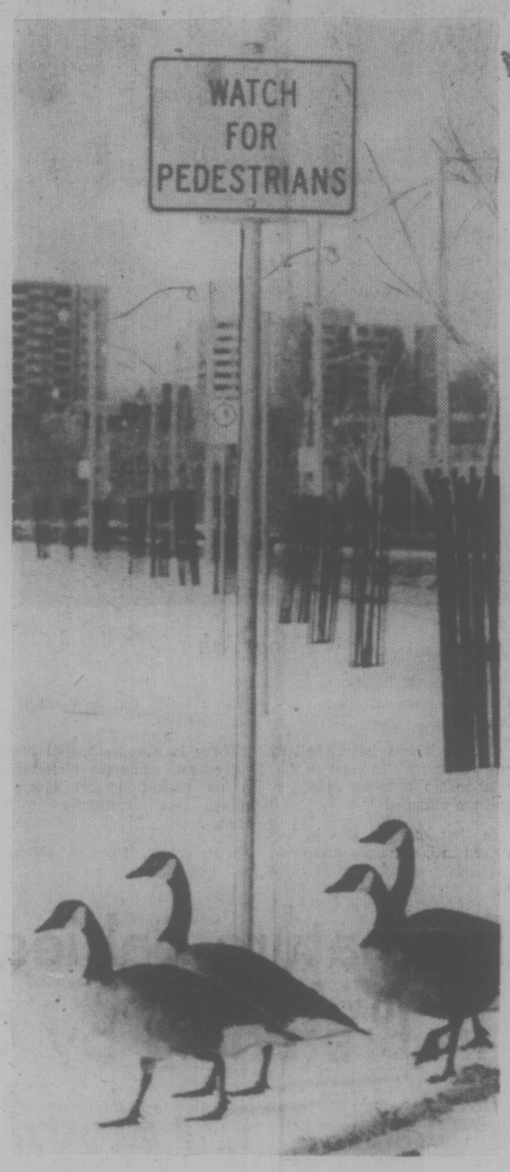

GANDER at the sign means protection for strolling geese on Toronto's waterfront. Canada geese became so used to city living they stayed the winter and, in the process, may have learned a few traffic rules.

Police Tactics Irk Father

An angry Victoria father said Friday he was going to see his lawyer after an incident involving the most common cause for claims of excessive police force — drug arrests.

Electrical lineman Roy Pruden said he would ask the lawyer about a charge against one of six plainclothes officers who entered his home at 3134 Alder at 12:30 a.m. Friday.

Spokesmen for the Vancouver Island Joint Forces Operation of RCMP and municipal police said the matter was "a routine search ... a routine investigation, however it may appear to these people."

Pruden protested after his son Douglas James Pruden, 23, and Michael Eric Still, 21, both of 3134 Alder, were charged in Victoria provincial court with possession of heroin early Friday.

Bail-hearing submissions by prosecutor Malcolm Macaulay and defence lawyer Dennis Stofer led Judge William Ostler to set surety bail of $1,000 for Pruden and to release Still on his own recognizance in $500. The two will appear next Friday for further hearing.

The father said the six officers entered front and back doors about 10 minutes after his son and Still came home. He said his daughter "heard a bang and thought I had fallen out of bed."

But it was the back door coming loose. The father said that "the first I know one cop had me pinned on the bed ... he let me sit up but not stand" until a few minutes had passed.

Pruden's wife Doreen said she awoke to find a man standing beside the bed. She said she sat up to get up and her arm was grabbed, and she was slightly hurt in twisting to get a housecoat. She said the officer was reluctant to let her get the coat and show his ID.

The daughter and another young woman staying in the Pruden home said their movements were restricted. The daughter said searchers "ripped the back seat out of the car and didn't put it back."

The parents said their main complaint was that "they didn't tell us who they were" and Mrs. Pruden said there had been break-ins in the area recently and "I thought they were going to rob us."

"Do they have to use that procedure?" asked Pruden. "There's no way in the world they should treat a person the way they treated us last night ... if they come and search a house, they should do more like police methods."

He said he would suggest to his lawyer that the policeman holding his wife's arm might be charged with assault, and claimed police had been harassing his son.

RCMP Staff Sgt. David Staples of the JFO said that "it was a routine search in which officers were acting on reasonable and probable grounds." He said entry was forced at both doors and two suspects in a basement bedroom "were each seized by the throat" for a mouth search.

"There was no other physical violence," he said.

Saanich Inspector Charles Trueit of JFO said "everybody in a house (in such cases) has to be checked and held in their positions until such time as the investigation is completed." Rooms were often dark and all persons in them had to be identified.

Trueit said the men "went in legally with warrants."

Other sources indicated doors sometimes are damaged in such inquiries and repairs are made.

Indians to Meet

COURTENAY (CP) — The first combined meeting of British Columbia's status and non-status Indians will take place here in May at a four-day convention of the Union of B.C. Indian Chiefs.

No Saturday Court

Effective today, Victoria, will join all B.C. provincial courts in a policy of abolishing Saturday court sittings which have been held as long as there have been street-level courts.

The only Saturday courts in B.C. will be in the busiest city of all, Vancouver.

Anyone arrested between court closing time Friday and the old 3:30 a.m. opening Saturday will not necessarily spend the weekend in jail.

Police can still release most arrested persons on appearance notices and the like while a justice of the peace will be in the court-staff office each Saturday morning for release in more serious cases. Only the most serious will be remanded to Monday but they have been in recent years anyway.

eiderdown shop
1728 Douglas St.
In recent years, centuries of European tradition has become a way of life around the world .... drop into our new factory outlet and discover why North Americans are changing to the total economical comfort of continental quilts.
384-0133
Across from The Bay
3-13

GILSON'S MEATS LTD.
MAYFAIR CENTRE 385-4742
Effective: Mon., Tues., Wed., March 15, 16, 17
WIENERS ..... 3 lbs. 1.49
CHICKEN LEGS PORTION ..... 1½ lbs. 1.49
BEEF SAUSAGE ..... 2 lbs. 1.49
PORK STEAK ..... 1 lb. 1.49
BEEF STEW ..... 1½ lbs. 1.49
3-13

Contact Lenses
85.00 HARD 150.00 SOFT
1-Yr. Free Warranty 382-6174
"See and Save" with
SUNSHINE VISION CENTRE
890 FORT ST.
3-13

Bristol Town
hair fashions
"where it's the cut that counts"
3 LOCATIONS
DOWNTOWN — 831 FORT (above Murchies) 383-0433
HILLSIDE — 3007 GOSWORTH (Near Cedar Hill) 595-2232
GORGE — 2969 TILLICUM (Gorge Centre) 384-1244

Springtimers
Expressing purpose and aplomb . . .
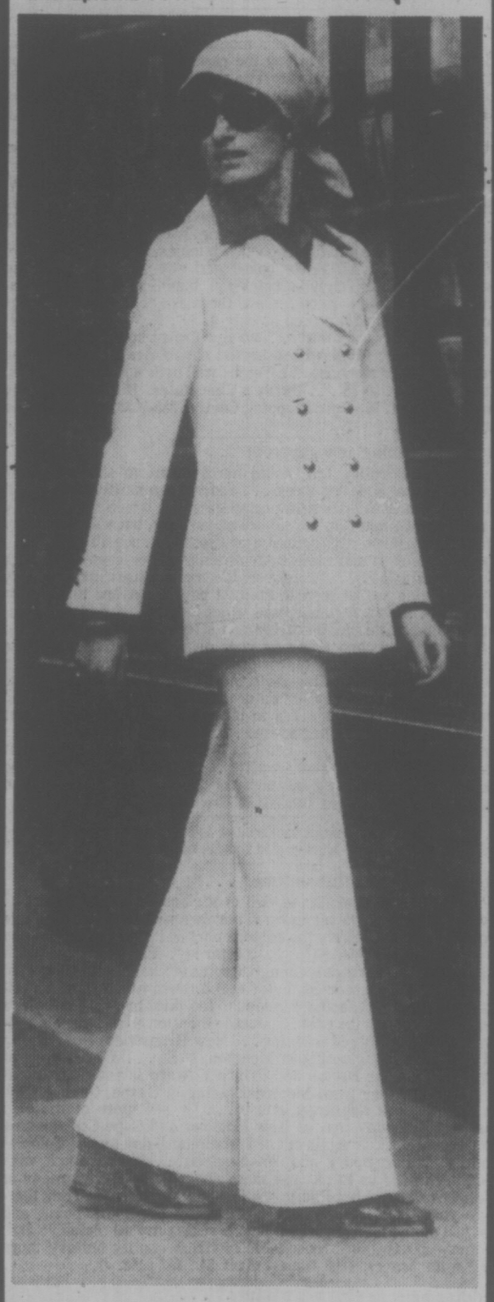
The Pant Suit
Cool confidence is evident in every line of this simple classic . . . for the busy or the leisure woman. Illustrated suit is of pure wool double knit, by Hettemark.
$260
Other Pant Suits, sizes 6 to 18, from $76.
Open Daily 9 a.m. to 5:30 p.m.
W&J WILSON LIMITED
1221 Government Street (Opp. the Post Office) 383-7177
1210 Newport Ave. (Oak Bay) 592-2821
Empress Hotel (721 Government St.) 383-1919
City Parking Facilities Tickets Validated Here
3-13

Lady Mary Anne FASHIONS
presents
A most beautiful and most varied collection of
LONG DRESSES
for the spring and summer festivities ahead!
ALSO . . .
see our spring stock of blouses and tops . . . it's tremendous!
383-7552
706 FORT ST.
CHARGEX OPEN 6 DAYS A WEEK 9:30 a.m. to 5:30 p.m.

BIRKS SPECIAL EVENT
25% OFF
Stonehenge—by Midwinter
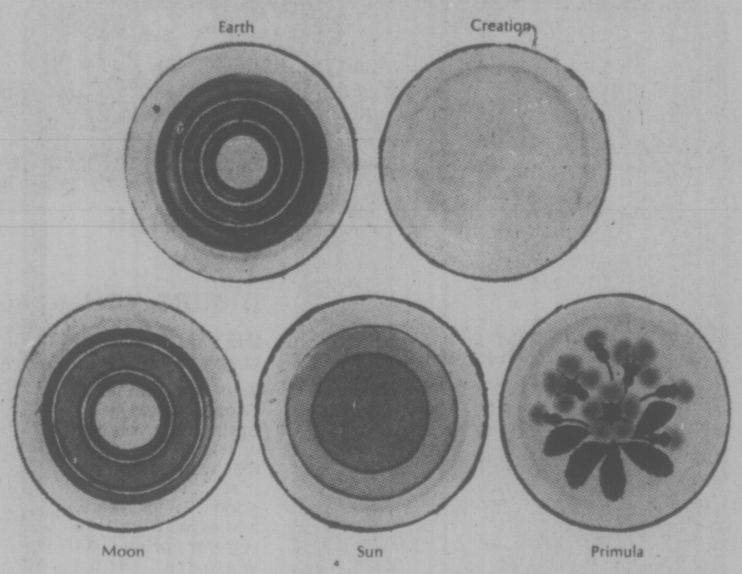

For a limited time only, special savings are available on these vivid patterns of strong, durable, dishwasher safe Oven-to-Tableware.
For example, Creation: 4-Pce. place setting, Reg. 14.00 SALE 10.50
Sun: 4-Pce. place setting, Reg. 19.90 SALE 14.92
During this event paid orders will be taken for any items not in stock.
CHARGEX BIRKS JEWELLERS master charge
706 Yates Hillside Shopping Centre
3-13

Doing the Town

With DOROTHY FRASER

Sing a song of springtime . . .

Aloha! Well, we're home again from bougainvilia and hibiscus to snowdrops and crocuses . . . and what a treat to see all the lovely new spring clothes after a diet of muumuus and puka shells! . . . Charmante's was our first port of call this week . . . with so much to look at we scarcely knew where to start! . . . One eye-catcher is the navy polyester denim jump suit with patch pockets zipped in several different colors, and ¾-length sleeves with turnback cuffs . . . A real fun outfit if you've got the right figure to wear it . . . meaning, are reasonably tall and slender . . . Charmante's have some beautiful new spring topcoats . . . There's a pure cashmere, single-breasted and tailored, with stitched trim . . . A timeless coat if ever we saw one! . . . And the Auckie Sanft 100% mohairs are so light they look as if they might float away! . . . Delicious shades of strawberry, mint and white . . . We noticed that they're cut on slimmer lines than heretofore, and are in the new longer length . . . Certainly don't look the least bit bulky! . . . Enough to make you want to sing in the rain is the greige and white polka dotted raincoat which is sold with its own matching hat . . . and to further gild the lily . . . a matching umbrella and smart, roomy handbag which you may buy separately! . . . **Charmante's, Hillside Shopping Centre, 595-1555.**

Half the population of Honolulu seems to be jogging daily Both sexes and all ages!

Big 20% saving on custom-made seating . . .

There's a tremendous event going on at Standard Furniture right now . . . Started last week and continues through March 20 . . . so you still have a whole week to go to Standard's Fine Furniture Gallery on the 4th floor and look at the floor samples of famous Small & Boyes sofas, mini sofas, loveseats and chairs . . . select the style, size and fabric you like . . . and have your choices custom-made at a whopping 20% saving! . . . This is Small and Boyes Custom Upholstery Event . . . and if you're one of those people to whom good design and fine quality are important you certainly won't want to miss out on this tremendous sale . . . Small and Boyes, who've been making fine furniture in Vancouver for over 50 years . . . have an enviable reputation for quality and styling . . . whether contemporary or traditional . . . which will never be outdated . . . That quiet air of quality will renew and brighten up your home . . . enhance everything you own! . . . There are literally hundreds of upholstery fabrics to choose from . . . You can have exactly what you want to fit into your particular styling . . . and if you need help, Standard's trained interior designers will be happy to help you select the right colors, etc. . . . This is an exciting event you can't afford to miss . . . Would you believe you can have a custom-made sofa for as low as $631? . . . **Standard Furniture Co., 737 Yates St., 382-5111.**

Consider the noble camel . . .

The camel, on the hoof, is neither a handsome nor a good-natured animal (We well remember a traumatic experience when one of the beasts tried to bite us in Morocco!) . . . But when its hair is transfored into the lovely soft, luxurious fabric we know as "camelhair" . . . Why then it's a horse . . . or rather a camel . . . of another color! . . . We ruminated about all this when we looked at Wilson's collection of beautiful 100% pure camelhair coats last Monday . . . By such makers as Louis Manley and Mayfair . . . there are styles to suit every woman . . . and we've yet to meet a woman who doesn't look smart in a camelhair coat, regardless of her own coloring! . . . Among these coats are double-breasted fitted styles . . . straight coats . . . trench coats . . . loose, easy-fitting coats . . . and wraparounds . . . One Louis Manley wraparound is particularly chic with its 3-row stitched accenting (there's a pantsuit in this same style in lighter weight fabric) . . . If you're in the market for a new spring coat, do think camel . . . it goes with everything in your wardrobe . . . always looks good . . . and, in our experience, is wonderfully long-wearing . . . Moreover, looking ahead to fall . . . camel, along with grey, will be a leading fashion color! . . . Sizes 8 to 18 . . . **priced from $180 to $270 at . . . W. & J. Wilson Limited, 1221 Government St., 383-7177 and 1210 Newport Ave., 592-2821.**

French designers are getting their inspiration from Morocco, South Africa and . . . still . . . the Orient.

Start buying your Easter goodies . . .

Just because Easter's over a month away, don't think you can wait till the last minute to buy the chocolate eggs and novelties you're planning to gift your favorite people with . . . that is, not if you want a really big and exciting choice of goodies! Purdy's have just received their first Easter shipment of Easter eggs and novelties . . . and if we're any judge . . . they'll be moving out fast! . . . There are all sorts of chocolate eggs, be-decked and be-ribboned, filled with Purdy's chocolates and candies and ranging in price from $3.95 to $50! . . . $50 will also get you the gorgeous 20-lb. chocolate bunny complete with green cello and a nest of eggs . . . One of these, incidentally, is being raffled off just by depositing a sales slip from anything bought at Purdy's . . . Naturally there are smaller chocolate bunnies, and roosters in two different sizes . . . All nicely boxed and gift wrapped . . . Solid chocolate novelties include chickens, bunnies, and the cutest lambs you ever laid eyes on . . . and there are coconut cream eggs in cute china eggcups priced at only $1.50 . . . We think an ideal Easter gift for Grandma . . . or any grown-up female, is the chocolate basket filled with assorted chocolates . . . everything edible except the ribbons! . . . Weighs well over a pound, and is excellent value at $6.35 . . . **Purdy's Chocolates, Hillside Shopping Centre, 595-1241. Mayfair Shopping Centre, 385-5632, and Empress Hotel, 385-3555.**

A totally relaxing new garment . . .

Surgical Supplies Ltd. could hardly wait to show us their Airway Leisure Bra this week . . . and we can hardly wait to tell you about this totally new imported garment which will not only be a boon to women who've had breast surgery, but will be equally welcomed by those with arthritic problems . . . sensitive skin . . . undergoing cobalt and radium treatments . . . or even those with no problems at all! . . . Moreover, it's the daintiest, most utterly feminine thing we've seen in many a day . . . A bra to sleep or lounge in . . . front fastening and waist length . . . made of shimmering Glissinette elastic, nylon and stretch lace . . . in nude to match your skin, and sheer as your own epidermis! . . . It's a totally relaxing garment that supports the breast by means of a unique design incorporating the princess cut with an inside lining that forms a contour cup for natural or artificial breast . . . The crisscross back keeps the bra in place so it adjusts to constant movement without budging an iota . . . We think this leisure bra is terrific, and we know you'll fall in love with it when you see it because it's so provocatively pretty! . . . So go have a look and be fitted for one . . . Still a good supply of "special" bathing suits too at . . . **Surgical Supplies Ltd., 1012 Broad St., 384-8433.**

Sportswear and casual looks have led the sales charts for the past decade and there is no end to this trend in sight, says "Style."

See the East coast this summer . . .

Exciting and all as it is to visit exotic and far-away places . . . how about planning to see more of our own wonderful Canada this summer? . . . Especially the eastern part of it which many of you may never have visited? . . . Yesterday, Paulin's gave us a fascinating brochure describing 15 summer holidays in the east . . . Quality, fully-escorted motor coach tours which Paulin's tell us are really superb, and are lauded to the skies by everyone who's ever gone on one in the past . . . Just to mention a few, there's a 14-day tour through the Maritimes . . . New Brunswick, Nova Scotia and P.E.I. . . . originating in Moncton, N.B. . . . a 9-day tour of Nova Scotia, Cape Breton and Prince Edward Island, starting at Halifax . . . A tour from Montreal taking in Gaspe, Quebec City and the fabulous Saguenay cruise . . . Or see more of the east coast with a 10-day tour of New England and Cape Cod, leaving from Toronto . . . Or again out of Toronto, a 10-day tour of Colonial Virginia. Williamsburg and Washington . . . We so much wish space permitted us to tell you more about these places, many of which we know . . . but Paulin's will supply the lack . . . They'll arrange your transportation to your eastern departure point, and book you on the tour of your choice . . . Costs are all-inclusive and, we think, remarkably reasonable for such quality holiday tours . . **Paulin Travel, 1006 Government St., 382-9168.**

Wedding bells in your near future? . . .

It's only when a wedding is in the offing . . . and you're the star player . . . that you begin to realize the innumerable details you'll have to attend to . . . and perhaps also realize there's a lot of advice you need to get about all sorts of things . . . from the planning of the actual wedding itself to what it takes . . . and what you would like . . . to set up your new menage a deux! . . . This is your cue to go have a talk with the knowledgeable consultants at Eaton's Bridal Registry . . . They'll give you advice on everything (for free, we might add!) . . . Help you select your invitations, etc., and take care of the printing . . . Best of all, they'll assist you in compiling a "preference list" encompassing everything you could possibly need or want for your new home . . . Everything from tea towels to furniture! . . . Then your family and friends will actually know what will really please you, and be able to buy it without fear of duplication . . . This is a real kindness to them, as you probably know if you've ever bought a wedding gift for someone else! On top of all this help and advice, Eaton's will give you two free gifts . . . a terrific Household Encyclopedia and a Bride's Book . . . And do fill in a Bridal Shower Gift Pack coupon while you're at it! . . **Eaton's Bridal Registry, 382-7141, local 373.**

Advertisement

Correctional Help on Island Preferred

elizabeth forbes

Cairine Ash

Should female offenders (especially young adults) be taken from here to mainland institutions to serve their terms?

Would it be better to have them serve those terms in a facility on lower Vancouver Island, where a basic community program could more easily be planned to help them?

Talk to Cairine Ash, probation officer with the corrections branch of the provincial attorney-general's department, and she gives a decided negative answer to that first question and comes out strongly in favor of the second.

"At present any female taken from this region to a correctional centre on the lower mainland, usually goes right into Oakalla," Cairine points out.

"She loses contact with the community here, also any meaningful communication with the probation officer she knows. It can be a very traumatic experience and certainly does not increase chances of rehabilitation."

So much more could be accomplished, Cairine believes, if there were a community centre, residential group home or half-way house in the vicinity of Victoria.

"Treatment plans would be easier to arrange and those we hope to help would be much more accessible."

Then she adds "such a centre might even lead to mobilization of community resources in this city and to involving volunteer groups in active efforts to help with rehabilitation programs."

Recommendations regarding such a facility for women offenders have gone forward to the attorney-general's office from various groups including the judiciary, the corrections branch and the department of human resources.

At present, those recommendations are still being studied.

Miss Ash is the only woman among eight probation officers working full time at adult court level where average age of offenders is 17 to 25. (Family Court where juveniles, 16 and under, appear, has 10 officers and half of them are women).

Around 20 per cent of Cairine's case load is females. At present that means 80 or 85 adult offenders.

Primary concern of a probation officer, as she sees it, is "to try and disrupt a consistent pattern of illegal behavior."

Or, as it has been spelled out by others "to correct the relationship between offender and the offended."

In that attempt she is involved in corrections and probations fields and in monitoring penalties.

There is also individual involvement, while the offender is on probation and being guided into community programs.

With many, troubles stem from family backgrounds, parental discord or marital troubles, she says.

Others are what might be called social casualties.

"These are the ones in which our system—family, social and education — has failed to meet their needs in some way."

No matter what the cause, this dedicated young woman believes "every community must be prepared to accept responsibility for those individuals who are in conflict with society."

While probation work "started only some 35 years ago in British Columbia" and is still "in an experimental stage in some ways," many new programs have been inaugurated —especially in the past five years.

These include impaired drivers' courses as a condition of probation, absence from institutions on passes for various reasons, a plan in which individuals are approved for work or education relief while serving out their terms, and another where offenders serve so many hours in community work, also as a condition of probation.

"Much more could be accomplished with women," probation officer Ash believes, "if we had a community centre, residential group home or half-way house established here."

Should this happen she visualizes community services "like those in James Bay and Victoria West" being drawn into the picture "and their programs expanded to include some rehabilitation work."

She also sees the Metchosin "Outreach" Camp program enlarged to include women on a full time basis "something that is impossible right now as there is no female full-time staff member out there."

Not every female offender can be helped, she concedes, but she insists "there are a great many we can, and do, help."

And she is sure "the number could be increased many times over, if we had them here, close to us, and not over on the Lower Mainland."

Premature Babies Helped In Breathing by Caffeine

MONTREAL (CP) — In a study of 18 premature babies, Dr. Joseph Aranda of the Montreal Childrens' Hospital found caffeine helps to keep babies afflicted with apnea breathing.

Dr. Aranda, pharmacologist at McGill University and director of the neonatal research unit at the Childrens' Hospital, said babies suffering from apnea, a state in which they periodically "forget" to breathe, responded favorably with doses of the stimulant, most commonly found in coffee.

He said babies, weighing less than 2.5 pounds, were given five to 10 milligrams of caffeine every two or three days for periods up to two weeks long. One cup of brewed coffee contains between 100 and 150 milligrams of caffeine.

Traditional methods of treating apnea are tactile stimulation, he said. This includes flicking the baby's heels, lowering the temperature in the incubator in which premature babies are kept, applying an oxygen mask and, as a last resort, applying a respirator to breathe for the infant.

Follow up studies have not yet been done on the infants used during the 18-month study and little is known about effects of caffeine in behavior and later development of the infant and on apnea itself.

"Great caution should be exercised in using caffeine like this, because it is a drug that can have harmful effects," he said.

However, Dr. Aranda said the risks of using caffeine must be weighed against the need to treat apnea, which can stop breathing for more than 20 seconds and is often fatal.

Babies were given "very small amounts of the drug, but we still don't know how much to use," he said. "But most babies — probably 98 per cent — are born with caffeine in their blood because their mothers drank coffee."

Dr. Aranda said he decided to experiment with caffeine after studying previous experiments which used theophylline — a stimulant found in tea — for treating infants and adults with respiratory problems.

Primary Playthings
1319 BROAD
384-2936
TOYS GAMES CRAFTS
SAIL A BOAT TODAY!

SPECIAL
DRAPES
Professionally Dry Cleaned.
20% OFF
RENFREW FAIRFIELD CLEANERS
1012 YATES
382-3938
384-4641
FREE PICK UP AND DELIVERY
3-6

THE
London Silk Co. Ltd.
Just Arrived from Switzerland
PURE COTTON
Stripes, prints, and plains. 36" wide, from ..... 6.50 yd.
COTTON JERSEY
Plains and prints 35" wide from ..... $8 yd.
BankAmericard Phone 382-1125
CHARGEX
MasterCharge 1430 Douglas
3-13

MID-MONTH SPECIALS
1/3 TO 1/2 OFF
Sportswear, Skirts, Pants,
Tops, Sweaters, etc.
e. m. carter ladies' wear
230 Menzies — in the parliament mews 385-6511
Use Our Budget or Layaway Plan Open Daily, 9-5:30

the Bay
Wetherall Week means you save 10%
March 15-20
Join the Wetherall Shop in welcoming Spring. Buy yourself a bright, new outfit that you know will last . . . and look good . . . for years, and save 10% off the regular price. All Wetherall Bond Street Fashions are included.
Shown:
The Classic Wetherall Cape
A lightweight, all-wool wrap that reverses from green to red plaid, camel to white, or snuff to camel checks. Regular $149.
Wetherall Week Price,
$134
Wetherall Shop, Second Floor
Hudson's Bay Company

LADY MAE UNIFORMS
742 Johnson St.
382-3342

Richard Weyler
now a partner at House of York
Christopher Johnson is pleased to announce that Richard is now a partner at House of York Beauty Salon.
Richard extends a warm invitation to his clientele at his new place of business, when his new appointment commences March 1st.
House of York Beauty Salon Haute Coiffure
HOUSE OF YORK BEAUTY SALON
3833 Cadboro Bay
in the Cadboro Bay Shopping Centre
477-1869

'Entertainer' Auditions

Casting auditions will be held by Victoria Theatre Guild Sunday at 2:30 p.m. and 7:30 p.m. at Langham Court Theatre for The Entertainer, final production of this season.

Director is Hetty Clews.

Currently in the last phases of rehearsal under director John Krich, and scheduled to open March 25 at Langham Court, is another "laughing" play. Downtown we've had Present Laughter, which is now past laughter. This time it's Enter Laughing, which hopefully will have the audience exit laughing.

Tickets will go on sale soon at the Guild box office in

The Toy Shop
1834 OAK BAY AVENUE
598-3832
12:00 to 5:00 WEEKDAYS
10:00 to 5:00 SATURDAYS

The Wonderful World of Animals

family

By DR. FRANK MILLER

DEAR DR. MILLER: We have high hopes for our pair of parakeets this spring. They're old enough now and we're planning on them doing what parakeets should plan on doing at that age, which is what pairs of adults of any kind do in the Spring. Or whenever, if you know what I mean, I think. Is there anything we should be doing now to encourage them (our birds) so that they'll be more likely to do it? — **M.B.**

DEAR M.B.: Presumably, your spring project relates to a potentially passionate parakeet pair. If so, the better condition they're in when the time comes, the better the chances that not only will they be in that frame of mind, but they'll be in condition to carry through with the process and its presumed after effects — eggs and infants. As in many breeds, it's far more common for parakeets to mate than it is for them to raise a family successfully.

The key to the project is conditioning them ahead of time, then providing the proper environment, including nest box and a reasonably quiet breeding area, when the time comes. The physical conditioning of the prospective parent parakeets would involve encouraging exercise by allowing them adequate flight space and providing sound nutrition. They should be fed not only seeds of as wide a variety and high a quality as possible, but mineral supplements, particularly calcium, should be available; fresh clean greens in minute amounts. Hard boiled egg yolk, in very small amounts, is an excellent supplement, as is cottage cheese, again in small amounts. If your birds are already used to a variety of foods, introducing new ones probably poses no particular problems. If they're not, it may take many tries to gain acceptance. Your breeding conditioning program should ideally have been started even sooner. But it could still prove very helpful.

DEAR DR. MILLER: Is it true there is a virus something like measles that kills people because it attacks the brain, and that dogs can get it, too? That's what a nurse friend of ours told us, and it's made us very nervous, for our dog that is. — **B.K.**

DEAR B.K.: Subacute scleroming panencephalitis is a slowly-developing human disease which may cause fatal nervous system damage and is caused by a virus similar to that which causes measles. The same measles-like virus may cause similar potentially fatal nervous damage in dogs on occasion, also.

DEAR DR. MILLER: It's my understanding that the weather bureau is responsible for spreading the story that groundhogs are not good weather prophets, when in point of fact, they actually are, and the whole thing is a misrepresentation due to professional jealousy. Would you be willing to stand up to the weather bureau in this controversy as an advocate for an even greater Groundhog Day? I am. Sincerely, — **P.R.**

DEAR P.R.: The greater the Groundhog Day is, the better. In all fairness, however, the accuracy of the weather bureau's predictions considerably from their initial over the years has improved 50 per cent mark. Since groundhogs first became known as weather prophets, they haven't been able to improve on their 50 per cent average.

DEAR DR. MILLER: When a dog in the family has to be put to sleep because she had a terrible case of breast cancer, what does this do to the cat in the family that's also a female? — **W.G.**

DEAR W.G.: Whether the cat would be relieved, unconcerned or terribly lonesome would depend on her previous rapport, or lack of it, with that poor departed canine. Mammary tumors would in no way have been transmissible to the cat. Fortunately for felines, the incidence of similar tumors in cats is much lower than in the canine.

DEAR DR. MILLER: When I first brought Tommy home six months ago, my wife started screaming, "That bleep cat of yours is going to give my Seymour something, I know it." Seymour is her Pekinese, who's always getting something, and always has before Tommy, for that matter. Now Seymour has swollen eyelids and she's trying to blame that on Tommy. All he had is sore ears. Would you please tell her to stop picking on him? He's really a great pet, with much better manners than that bleep dog of hers. — **F.O.**

DEAR F.O.: Since Seymour's suffering from swollen lids, it seems sensible to send him in for a checkup. Taking Tommy along for an ear evaluation is also advisable. Though these conditions are probably not related, they just could be, since ear mites, a common cause of ear problems in cats (and dogs) may migrate in some animals out of the ears to other areas on the head, including the eyelids.

dear abby

Try Smaller Groups

DEAR ABBY: What has happened to good manners? My husband and I have a lovely large home, and we love to entertain, but our friends do not know the meaning of the word "reciprocate."

We've had elegant sit-down dinner parties, small brunches, outdoor barbecues, cocktail parties and buffets, but we-re never invited to our guests' homes. Why?

We've lived in a number of towns and have always had our invitations reciprocated, but in Los Angeles, it's different.

We enjoy being with people, and we we realize that some of them can't afford to entertain the way we do, but we'd be satisfied to accept an invitation for coffee and cake. After all, it's the people, not the refereshments, that make the party.—LEFT OUT IN L.A.

DEAR LEFT OUT: I am not defending those who accept invitations and fail to reciprocate, but I suspect that you entertain so lavishly that your guests feel inadequate to entertain you on the same grand scale and therefore make no effort to entertain you at all. Try having smaller groups for coffee, cake and conversation, and see what happens.

DEAR ABBY: My grandmother belongs to a senior citizens group. She told me that she met a very nice woman at this group who has a grandson she thinks I ought to meet.

Even though I told my grandmother that I can take care of my own social life, she went ahead and gave my telephone number to this woman to give to her grandson. He hasn't called yet, but he might.

Is there any way I can prevent my grandmother from doing this again? I don't think it's right for other people to make my business their business. I'm 21 and can choose my own friends.—NEEDS NO HELP

DEAR NEEDS: Don't make a federal case out of it. If someone calls as a result of your grandmother's "help" and you don't want to meet him, tell him you're not available. Unless you're already involved with someone, why not meet him for coffee? You could be passing up a gem.

Dear ABBY: Over the years many of our neighbors have gotten married, and on every wedding invitation it says, "No Children."

We kids who are not invited are very disgusted. We need to have fun, too.

What do you think of those people? We think they are very unfair, and we hope you will print this so they will see it and invite us next time.—DISGUSTED IN PENNA.

DEAR DISGUSTED: Children are sometimes excluded from weddings and receptions to keep the cost and-or the noise down. Also, some receptions are held when children should be in bed. Since most weddings are the stuff of which beautiful memories are made, it's unfortunate that more children can't witness them.

OUR NEW STEAM PROTEIN PERMS ARE A TREMENDOUS SUCCESS

Especially for fine hair and problem hair. These perms last longer. Top grade lotions only are used at budget prices all year round. Protein permanents and healthy hair go together. No juniors to work on your hair here.

Phone 383-6015

Working Proprietor, Len Andrew of London, England

ANNAS TAYLOR BEAUTY SALON

1004 BROAD STREET (By Eaton's Carpark)

REGINALD STONE
cordially invites you
TO HIS ANNUAL
ORGAN CONCERT
at the
McPHERSON PLAYHOUSE
Monday, March 22nd at 8 p.m.
PROGRAM INCLUDES:
RUTH CHAMPION, SOPRANO, plus organ duet and an old-time movie with organ accompaniment
COMPLIMENTARY TICKETS AT
SOUND OF MUSIC SALES LTD.
1517 Quadra Street, 383-0239
Home of The Conn Organ Exclusively
Plan to Attend — 837 Seats Available!

"PORTRAITS OF THE NORTH"
An Exhibition & Sale of Works by AGNES and MONA THRASHER
PREVIEW SUNDAY, MARCH 14
2:00 to 5:00 P.M.
EXHIBITION CONTINUES UNTIL MARCH 24
Agghazy Gallery Ltd.
1016 FORT STREET 385-7443
Daily 10 a.m. to 6 p.m. Friday 10 a.m. to 9 p.m. 3-12

REGISTER NOW
FOR STRETCH & SEW SEWING CLASSES

ADVANCED BASIC 8
(Basic 8 Graduates Only, Please)
Starting Tues., Mar. 16, 9-11 a.m.
Tues., Apr. 20, 7-9 p.m.
8 LESSONS $25

MEN'S PANTS
Starting Thurs., April 29
9-11 a.m. or 7-9 p.m.
2 LESSONS $6

MEN'S TAILORED JACKET
Starting Wed., Mar. 24,
9-11 a.m. and 7-9 p.m.
4 LESSONS $12

MEN'S SAFARI JACKET
Fri., April 9th, 9-11 a.m.
1 LESSON $3

LADY'S ALL-WEATHER COAT
Starting Wed., April 28th, 7-9 p.m.
3 LESSONS $9

We sell Bernina Sewing Machines and our Bernina consultant is in our store every Wed. 11 a.m. to 2 p.m., or by appointment. Stretch & Sew Lessons are included with each Bernina purchase. If you are in need of a Sewing Machine, see us when you enroll for classes. Let us help you select a machine to suit your needs.

Stretch & Sew FABRIC CENTER
2541 ESTEVAN AVE. 3-13 592-9622

MATCH SET BY LEROSE
perfection in knitted DIOLEN
Stylish day and evening length skirts or pants — wear with your choice of soft green or hazy blue color co-ordinating blouses.
Hand Washable — Sizes 12 to 16
Blouses, Day-length skirts each $40
Evening Skirts $45
Pants $42
IMPACTS 'n IMPORTS
Centennial Square Off Douglas Street

Shoes for All The Family ...
oak bay
Tyke & Teen
SHOES LTD.
2215 OAK BAY AVE.
595-1144
Open Tues. to Sat. 9 to 5:30
Exclusive Oak Bay Distributors for Ladies' Naturalizer Shoes
2-28

$AVE DURING GREGG'S
SPECIAL SALE MATTRESSES

THAT'S RIGHT, FOLKS! $25.00 TRADE-IN-ALLOWANCE FOR YOUR OLD MATTRESS DURING THIS LIMITED TIME OFFER!

GREGG'S FURNITURE MANUFACTURERS (VICTORIA)
2300 DOUGLAS ST. — 388-7365
3-6

HEARING AIDS
$199.00
E4 behind the ear model COMPLETE WITH EARMOLD AND BATTERIES
PLUS
• 2-Year Guarantee
• Made in British Columbia (Service is Here)
REPAIRS
ALL MAKES AND MODELS REPAIRED IN OUR LAB.
AUDIOTRONICS
660 FORT ST. AT BROAD
385-0911

GET FANCY WITH AN OPEN ARM
WHITE
SEWING MACHINE
(MODEL 888)

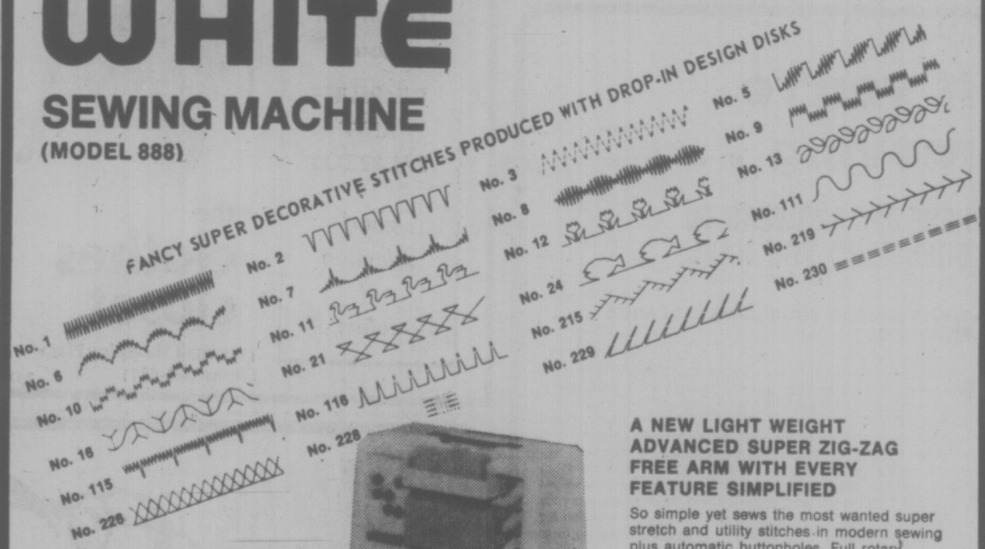

A NEW LIGHT WEIGHT ADVANCED SUPER ZIG-ZAG FREE ARM WITH EVERY FEATURE SIMPLIFIED
So simple yet sews the most wanted super stretch and utility stitches in modern sewing plus automatic buttonholes. Full rotary mechanism and three-position needle.

SAVE $130.00
(6 ONLY)
WHITE OPEN ARM AUTOMATIC PORTABLE
WHILE THEY LAST $339
No Down Payment Required
Bank Financing Available
YES WE TAKE TRADE-INS
SPECIALLY DESIGNED CARRYING CASE WITH ACCESSORY AND FOOT CONTROL STORAGE PACK.

SPECIAL SAVINGS
ON FLOOR MODEL PORTABLES
1 ONLY—WHITE DELUXE ZIG-ZAG PORTABLE $139
1 ONLY—WHITE STRETCH STITCH ZIG-ZAG $159
1 ONLY—WHITE DELUXE AUTOMATIC PORTABLE $199
1 ONLY—WHITE TWIN NEEDLE TRI-STRETCH PORTABLE $219
THESE ARE OUR LOWEST PRICES
OFFERED FOR THESE TOP QUALITY "WHITE" SEWING MACHINES
DELUXE CARRYING CASE INCLUDED
1 YEAR SERVICE 20-YEAR WARRANTY ON ALL PARTS

INDEPENDENT BUYERS DISCOUNT SERVICE
• OPEN 10 to 6 P.M., THURS. and FRI. NIGHTS 'TIL 9 P.M. •
3-13 939 "C" ESQUIMALT ROAD Phone 383-1780

Treatment Options

TORONTO (CP) — A senior radiotherapist with Princess Margaret Hospital, a cancer treatment centre, said Wednesday that women should be made aware of all the treatment options available for breast cancer and should have the right to choose.

Dr. Vera Peters told a group of women attending a panel discussion that the fear of radical mastectomy in women threatened with breast cancer turns some patients into emotional paraplegics.

"After 30 years of concerted interest and after studying thousands of cases, I believe that if possible—leave the breast, remove the lump and the survival results will be the same," she said.

She added that one of the most agonizing decisions in medicine today is the one that must be made by the woman with early breast cancer and her surgeon.

"Should the breast be removed completely in a radical mastectomy," she asked, "or will cutting out the lump in a lumpectomy be enough to save her life?"

Dr. Alan A. Bassett, a surgeon at Mount Sinai Hospital, warned that most surgeons still feel some form of mastectomy is the best procedure.

DON'T BYPASS THIS PASTRY RECIPE

MARY MOORE

Any pastry cook who passes up today's recipe is missing a rarity.

For years I have wanted a recipe for sweet pastry for tarts. I have one but it is just so so. This one is perfect for it resembles puff pastry and will delight our pastry cooks as much as it did me.

The cream filling with cherry topping and glaze were inspired by the Air Canada chefs who privided the dessert on my recent flight south to Miami. Be sure to save this sweet pastry recipe for it is rarely included in cookbooks.

Glazed Cherry Sweet Pastry Tarts
(Makes 18)

Sweet Pastry

2 c. sifted all-purpose flour
2 tbsp. sugar
¼ tsp. salt
½ c. hard margarine
2 egg yolks
1 tbsp. cold water

Cream Filling

1½ tbsp. flour
1 tbsp. sugar
1 egg yolk
½ c. milk
½ tsp. vanilla

Cherry Topping with Glaze

1 14-oz. can pitted red Montmorency cherries including syrup
1-3 c. sugar
1 tbsp. arrowroot flour (or corn starch)
1 tsp. plain gelatine
½ tsp. red food coloring

To make pastry cut the butter and margarine into the flour, sugar and salt and yolks until size of large peas. This takes takes about four or five minutes because the butter is hard—but should be. Now add the water and toss with a fork to mix. Tip into a plastic bag and chill one-half hour. Tip out on sparingly floured board and knead and shape and press as you would shortbread so your hands will warm it enough to compress it together. Roll out to ⅜" thickness. Cut out with 3⅝" round cutter and line eighteen 2¾" (standard) tart tins. This pastry is easy to handle. Bake at 450 deg. Fahr. five minutes then reduce heat to 350 deg. Fahr. for two or three minutes longer. Watch them. Do not burn one of these precious shells.

Make cream filling by stirring together all ingredients in top of double boiler until slightly thickened over boiling water. Cool.

To make cherry topping and glaze, drain cherries thoroughly. Measure syrup. I had seven-eighth cup. In pot mix well sugar, arrowroot (used for clarity) or corn starch and gelatine, then add syrup and cook stirring until thick. Remove from heat and add red food coloring. Cool. When tart shells, cream filling and glaze are cooled to room temperature assemble tarts by adding one teaspoon cream filling to each shell. Top with drained cherries — each. Try to prevent spilling over. The glaze softly sets and is beautiful. Only make a couple of minutes and add another teaspoon glaze to each. Try to prevent spilling over. The glaze softly sets and is beautiful. Only make these lovely pastries for those who appreciate perfection.

SPRING BREAK PROGRAMME

MARCH 29 to APRIL 2
All Classes—5 Days
Monday to Friday
AGES 6 to 13

- CRAFT CLUB
- ACTIVITY CLUB
- OUTDOORS CLUB
- CHILDREN'S DRAMA WORKSHOP

SAANICH RECREATION DEPT
CEDAR HILL COMMUNITY CENTRE
3220 Cedar Hill Rd. 595-7121

Register Cedar Hill Community Centre

REGISTER NOW: CEDAR HILL'S BADMINTON TOURNAMENT MAR. 28-APRIL 1

Montague BRIDGMAN Ltd.
China Crystal Gifts
811 Government St. 383-0621

Glenn J. Cornwell D.P.M.
podiatrist (foot specialist)
is pleased to announce
the opening of his office at
826 North Park Street
Suite 112, Victoria
Telephone 386-9353
AMPLE PARKING AT THE DOOR

DELMONICO'S
STEAK & CHOP HOUSE
3960 QUADRA STREET
in the Quadra centre

DINNER SUGGESTIONS
Shrimp Cocktail 1.25 Escargot 3.25

THE HOUSE SPECIALTY
Tender boneless eye of a Beef Prime Rib
INCLUDES: Fresh Salad Bar;
French Fries and Petite Breads.
small (8-oz.) 5.95 medium (10-oz.) 6.95 large (12-oz.) 7.95

DELMONICO'S LOIN CHOPS
INCLUDES:
Fresh Salad Bar, French Fries and Petite Breads.
LAMB CHOPS Sauteed in Mint (2 pieces) 6.95 (3 pieces) 7.95
PORK CHOPS Sauteed in Honey 5.95
VEAL CHOPS Sauteed in Brandy and Butter 6.95

"Other Suggestions"
Including our Fresh Salad Bar,
French Fries and Petite Breads
NEW YORK STEAK (10-oz.) 8.95
FILET MIGNON (6-oz.) 7.25
STEAK & LOBSTER 11.95
PACIFIC SALMON FILET 6.95
(Baked Potato .50)
Reservations Suggested
479-8831
3-13

Now Available . . .
MEGAVITAMINS
in both ORAL and INJECTABLE Forms
available at
SAANICH PHARMACY
4086 SHELBOURNE ST.
(Corner of Feltham and Shelbourne)
477-6112 658-5828
Emergencies
2-14

SPRING DRESSES

Yes, Spring's arrived at the Clothes Closet — you can tell by all the racks of pretty dresses, long and short, for every occasion. Casual, evening, and mother-of-the-bride gowns, in sizes 8 to 20.

Dressy and Casual
JUMPSUITS AND PALAZZOS
good selection of colors

the clothes closet
Esquimalt Shopping Plaza
Phone 384-4311
3-13

Welch Medical Report

By DR. WILLIAM WELCH

The question of whether a daily supplement of fluoride will curb tooth decay now seems to be settled once and for all. The answer is yes, it does, provided that it is started early enough in life.

A 10-year study recently reported in the "American Journal of Diseases of Children" indicates that those who receive fluoride in carefully calculated amounts each day from early infancy up to the age of 10 will in their lifetime lose only one permanent tooth for every four that will be lost by those deprived of fluoride.

In order to arrive at these figures, a group of children in Kalamazoo, Mich., and Oneida, N.Y., was given daily fluoride from infancy through the age of 10. Another group began receiving fluoride when its members had reached the age of four.

Annual counts of tooth decay in these two groups were compared with those in children who lived in towns where the water was fluoridated, and with another group who received no fluoride either as a supplement or in their drinking water.

The results were clear cut. The greatest retardation of decay in both baby teeth and permanent teeth was seen in those who received daily fluoride supplements from infancy to the age of 10.

Next best results were seen in the group who lived in towns with fluoridated drinking water.

Those who got their fluoride supplement beginning at age four ranked next, and the most decay in both baby teeth and permanent occurred in those who had received no fluoride.

Since "baby" teeth are fully calcified by the age of one year, fluoride supplements must be given in the first year of life in order to be effectively incorporated into them.

Calcification of the permanent teeth also begins in the first year of life but is not complete until eight to 10 years of age.

To start a fluoride supplement at the age of four was found to have no effect on the baby teeth, which are completely calcified at one year, and only a limited effect in protecting the permanent teeth.

According to Dr. Frederick J. Margolis of Kalamazoo, working out a fluoride schedule for infants and young children is as important a responsibility for the family doctor as setting up immunization programs.

If the water is fluoridated, an infant will need a fluoride supplement only during the period of breast-feeding.

If the water is not fluoridated, every child should have the benefit of a daily fluoride supplement from infancy to age 10.

Incidentally, according to the Council of Dental Therapeutics of the American Dental Association, adding fluoride to toothpaste is "in no way comparable to fluoridated drinking water."

And Dr. Margolis adds one more warning: Sugars that are incorporated in regular meals do not increase the rate of dental decay. But when sugar is contained "in sticky vehicles" and eaten between meals, the prolonged exposure of the teeth to sugar is associated with an increase in dental decay. Sorry, kids.

RECREATION PROGRAMME
1744 FELTHAM RD.
477-1871
April 5th to June 26th, 1976

Registration for Recreation Classes will take place at Gordon Head Recreation Centre on the following dates:

Monday, March 15th to Wednesday, March 31st
Between 10 a.m. & 4 p.m. — Monday to Friday
Between 7 p.m. & 9 p.m. — Tuesday and Thursday
There will be no classes on statutory holidays

Registration will be on a first come basis and classes must be paid for in advance at time of registration.

Classes will commence on Monday, April 5th

- ★ ART, PAINTING AND SCULPTURING
- ★ BALLET
- ★ BALLROOM DANCING
- ★ BATON TWIRLING
- ★ CARTOONING FOR BEGINNERS
- ★ CREATIVE DANCE
- ★ CROCHETING
- ★ FLOWER ARRANGING FOR BEGINNERS
- ★ GUITAR
- ★ HATHA YOGA
- ★ MEN'S FITNESS
- ★ "MOVE IN"—CREATIVE WORKOUT TO MUSIC
- ★ PALETTE KNIFE PAINTING
- ★ PUPPETRY
- ★ STORIES, GAMES & ART
- ★ TAP DANCE
- ★ TRIM AND SWIM
- ★ NEEDLEPOINT AND BARGELLO
- ★ SMALL RUG MAKING
- ★ SMOCKING

FOR MORE INFORMATION PLEASE PHONE 477-1871

IT'S SMART TO BE SQUARE

. . . when you're wearing one of our stunning square frame styles, in plastic or all-metal. Choose from a rainbow of plastic colors or a choice of gold-gold or white gold in metals. Look smart in a square and be smart, by getting yours at . . .

PRESCRIPTION OPTICAL
7 Convenient Locations
3-13

if you're moving . . .

HERE ARE ANSWERS TO QUESTIONS YOU HAVE:

WHAT SHOULD YOUR LONG DISTANCE MOVE COST?
An honest estimate by your mover prior to pick-up will tell you the approximate weight of your shipment. At the same time, he can tell you the approximate cost of having your breakables or other special items packed by the company, if you wish this service. Careful, accurate estimates are cheerfully given without obligation by our trained moving estimators. In long distance moving, arrangements must usually be made in advance so that when your shipment is loaded and ready to travel, you too, are free to travel. This is the reason it is so important to know when your shipment will be picked up at your residence. A delay can mean unnecessary inconvenience for you and your family. If you are moving long distance we offer you our "Guaranteed Move."
Won't you call us at . . . 388-6466.

WHAT ABOUT STORAGE?
Your storage rate is based on the amount you store. Our modern fireproof warehouse offers the very finest facilities available. Each item is individually wrapped and padded before it is placed in a Seal-A-Vault container especially designed for your possessions.
Won't you call us at . . . 388-6466.

WHAT SHOULD YOUR LOCAL MOVE COST?
The cost of a local move is based on time. Experience and efficiency with the proper equipment will give you the best and most economical move. Our men are trained and experienced, and have gained the reputation of being hard working and efficient movers. We always send equipment which is more than adequate to hold all your possessions with plenty of room to spare so that no time is lost in loading.
Won't you call us at . . . 388-6466.

WHAT IS UNITED DOMESTIC CONTAINER SERVICE?
Utilized moving means that customers household goods will be handled as units in containers. Your goods and only your goods receive the exclusive use of our utilized containers. If Storage-In-Transit is required, your shipment remains in the container. Less handling means less damage.
Won't you call us at . . . 388-6466.

if you've any more questions call us at

388-6466

RELIABLE TRANSFER OF VICTORIA LTD.
United Van Lines

SPRING CLEANING? Dryclean Drapes NOW to remove winter grime.

CLEAN, FRESH DRAPES ARE A MUST FOR ALL YOUR ROOMS!

Your first step in spring housecleaning should be to take down the drapes and send them to NU-WAY for complete rejuvenation. First they are cleaned through and through with the VALCLENE process, then they are treated with Fabric Finish to give them a crisp new look. Fabric Finish adds body to any drape, lets it hang beautifully again and keep its crispness. Ask for it on all your drapes.

WE GUARANTEE:
◆ No Shrinkage ◆ No Color Loss
VALCLENE DRAPERY CLEANING PROCESS GUARANTEED BY NU-WAY
Dry Cleaning, Shirt Laundering, Fur Cleaning, Drapery Cleaning
FOR PICK-UP AND DELIVERY PHONE 382-4266
Nu-Way Cleaners Ltd.
420 William Street 1590 Cedar Hill Cross Road
"The Home of the Fabric Doctor"
3-12

GLEESON'S GALA OPENING

GRAND OPENING SALE
From March 15 to 20

SAVE FROM
$200 to $1500
ON NEW PIANOS AND ORGANS

By these Famous Makers
Heintzman
Knabe
Mason & Hamlin
Irmback
Lesage

BIG DISCOUNTS ON NEW GUITARS AND AMPLIFIERS
SPECIAL PRICES ON ALL RECONDITIONED UPRIGHT PIANOS

GLEESON MUSIC CITY
829 Broughton St. 388-9632
3-13

A Revolutionary Fashion But Nobody Understands

PARIS (WP) — Listening to Paris designer Andre Courreges is not unlike hearing someone say he declared a revolution and nobody came.

One is tempted to seek out Courreges, to see his new designs, to spar with him on his interpretation of what clothing is right for today. Particularly if you remember that 10 years ago his unadorned, architectural, above-the-knee clothes, worn with panty hose and short white boots, were revolutionary, jolting women out of the way they dressed at the time.

His pantsuits with tunic tops and straight-line pants also helped to free women of the restrictive, tight-waisted, fitted clothes of the mid-1960s and equally restricting girdles and garters. With Courreges' clothes, fashion entered an era of precise shapes that seemed to almost stand alone.

Since then Courreges hasn't varied his original themes much, even when he splatters his evening dresses with sequins or tacks a few ruffles on them.

But no, Courreges insists, he has a new mode of dressing. The collant (tights) actually designed four years ago, he says, is as potentially revolutionary as his space-age clothes. The one-or two-piece knit body suit is meant to be worn as an outer garment with nothing over it, unlike the other knit suits Courreges has shown under jumpers and skirts.

The collant is much like a knitted jumpsuit. In fact, it is so similar to the knitted suits European children wear that you have to wonder why Courreges finds this idea so revolutionary. However, he can't get many women, even on his own staff, to wear them.

"If eventually, in fact very soon, people do not understand what I am doing," threatens Courreges, "I will close down my couture house."

He continues angrily: "In the past I was understood by Americans. The French never understood. Blacks understood better than whites. Now the Americans don't understand, either ... I cannot show to people who do not understand. That is the hardship of singing when no one listens."

INDOOR GARDEN

By LYNN and JOEL RAPP

DEAR LYNN and JOEL:

I have a spider plant named Hiram and I would like to know two very important things: First, how much sun should Hiram have? Should he be in direct sunlight or not? Right now I've got him hanging in a south window in direct sun. Another thing: How much water should he get? He's planted in a half-coconut shell planter with a drainage hole at the bottom and I've only been watering him when the soil gets very dry. Is this the right way to keep Hiram happy?—P.S.DEAR P.S.:

Answer to part one — no. Answer to part two — yes. We've said it a hundred times, but we can't say it enough: No plant should ever be kept in direct sunlight except cacti and succulents. Indirect, good light is what Hiram wants — and what Hiram wants, you should see that Hiram gets. As far as watering, it's best to keep the soil fairly dry. If he develops brown tips, don't fret just snip them off. And even though you've named him Hiram, you'll probably be rewarded with lots of babies since spider plants of both sexes produce young plantlets which, in turn, can be planted merely by snipping them off and popping them into a pot of sterilized soil. Unless, of course, Hiram is a sterile male, which is another story. By the way, do you mind if we think of him as Hiram on the Half-Shell? Happy growing!

Patient 'Responsible'

MONTREAL (CP) — A 34-year-old former mental patient was found criminally responsible at a coroner's inquest Friday in the axe slayings of a 44-year-old woman and her 16-year-old daughter at their suburban St. Michel home. Coroner Maurice Laniel found Jean Paul Lapierre criminally responsible in the March 1 deaths of Marie St. Onge and her daughter Ida.

THE COUNCIL OF THE CORPORATION OF THE DISTRICT OF CENTRAL SAANICH

presents

A Display of the Proposed Community Plan and Implementing Zoning By-Law

You are invited to drop in to view and to discuss the proposed Community Plan and Zoning By-law at

BRENTWOOD ELEMENTARY SCHOOL

either on

Fri., Mar 19 between 7:30 and 10 p.m.

or on

Sat., Mar 20 between 10 a.m. and 4 p.m.

Coffee and donuts will be served

GET IN SHAPE FOR SPRING

Courses Start Week of March 15th

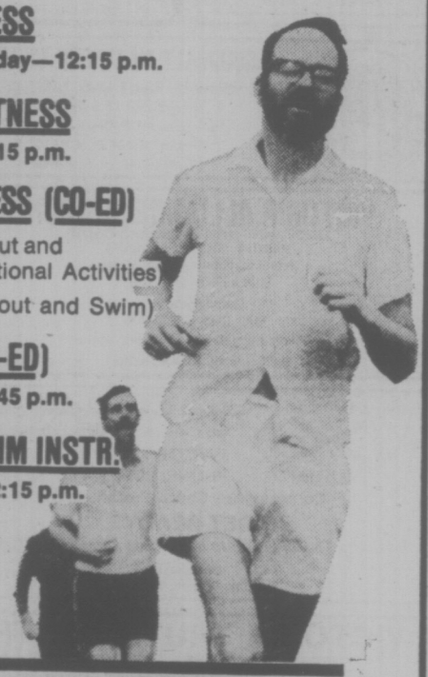

NOON BEGINNER FITNESS
Monday, Wednesday & Friday—12:15 p.m.

EVENING BEGINNER FITNESS
Monday and Thursday—5:15 p.m.

DEVELOPMENTAL FITNESS (CO-ED)
Tuesday 6:30 p.m. (Workout and Recreational Activities)
Thursday 6:00 p.m. (Workout and Swim)

SKI CONDITIONING (CO-ED)
Tuesday and Thursday—5:45 p.m.

MEN'S NOON HOUR SWIM INSTR.
Tuesday and Thursday—12:15 p.m.

MEN'S EVENING SWIM INSTRUCTION
Tuesday—8:00 p.m.

ENROLL NOW

YM-YWCA 880 COURTNEY STREET 386-7511

3-13

TERM SAVINGS ACCOUNT

8½% per annum, paid monthly to yield 8.84%

Tired of certificates, maturity dates and receipts?

Here is a simple way to earn a high rate of interest, receive the interest monthly in your account, to make additional deposits and withdrawals any time and do it all with one simple passbook account. All you have to do is to maintain a minimum balance of $500.

The rate of interest is closely pegged to our 1-year savings certificates and will therefore automatically adjust to market conditions and inflation.

Talk to the people in our branches who believe that you are entitled to their time and undivided attention.

VICTORIA PROVINCIAL GOVERNMENT EMPLOYEES CREDIT UNION

people helping people since 1940

DOWNTOWN	JAMES BAY	GLENDALE HOSPITAL
710 Broughton St.	547 Michigan St.	Room 222
385-1437	382-5105	382-5105

3-6

sound paintings by AKAI

The Music You Like To Hear !

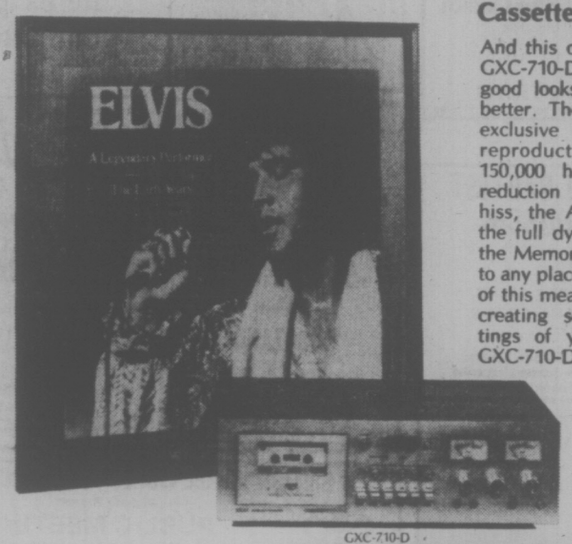

GXC-710-D

ELVIS Sounds Best On AKAI Stereo Cassette Decks!

And this one's a beauty! The Akai GXC-710-D. Don't be fooled by its good looks 'cause it sounds even better. The GXC-710-D has Akai's exclusive glass heads for better reproduction, guaranteed for 150,000 hours! The Dolby noise reduction system banishes tape hiss, the A.D.R. system brings out the full dynamic range of tape and the Memory Rewind lets you recue to any place on the tape you like. All of this means you'll have no trouble creating some terrific Soundpaintings of your own, on the Akai GXC-710-D Stereo Cassette Deck!

JIM Is A Hit, On AKAI Stereo Tape Decks!

This is the Akai GX-630-D tape deck, an advanced stereo machine that's going to wind out some beautiful Soundpaintings for you! The sound is as pure as it can be, coming through Akai's long-lasting glass heads, guaranteed for 150,000 music playing hours. The GX-630-D has a 3 motor drive system, keeping the tape speed smooth and constant. Sound-On-Sound capacity, dual monitoring, automatic stop and many more features make the GX-630-D the ideal machine for recording and playing the music you like to hear!

GX-630-D

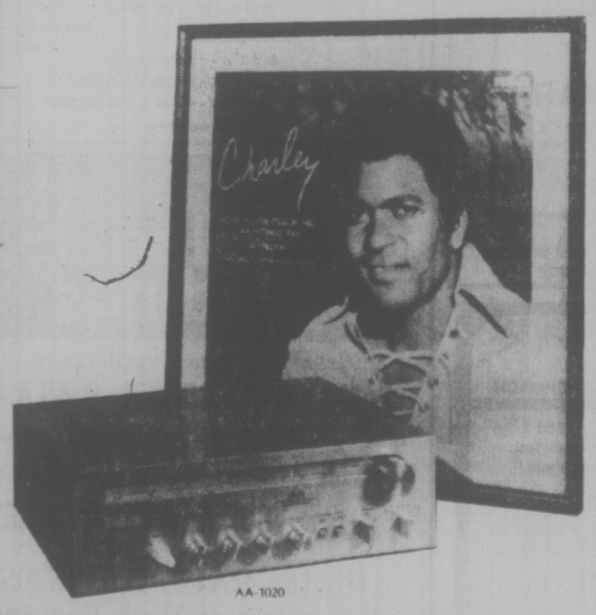

AA-1020

If You Think CHARLEY Sounds Good "Live"...

WAIT UNTIL YOU HEAR HIM ON AN AKAI STEREO RECEIVER! Akai has developed a new generation of stereo receivers, and this is one of them, the Akai AA-1020! Continuous power output assures a smooth flow of sound. Akai engineers have designed performance at a controlled cost right into this unit, including an automatic frequency control system for perfectly stable FM reception. For excellence in design and versatility in function, you can't beat the Akai AA-1020 stereo receiver!

Akai has made a commitment to excellence and these stereo components are the result! Combine Akai components with your favorite recording artists and AM/FM broadcasts, to produce your own Sound Paintings! See your Akai Dealer NOW!

A Commitment to Excellence

AKAI

Ask For AKAI At Leading Stereo Stores!

'Then came prophecy'

Demos Shakarian, founder and international president of the Full Gospel Businessmen's Fellowship International, will be one of the speakers at the association's British Columbia regional convention at the Empress Hotel from Thursday to Saturday.

About 1,200 delegates are expected from the province and the U.S. Registration begins at noon Thursday followed by the opening meeting in the ballroom at 7:30 p.m.

Friday's activities begin with praise and prayer at 7 a.m. in the Princess Louise room. There will be a men's luncheon at noon in the dining room and a women's luncheon at 12:30 p.m. in the ballroom. A general meeting will be held at 7:30 p.m. Friday in the ballroom. The convention will end with a banquet at 6:30 p.m. Saturday.

Other speakers will be Shakarian's wife Rose; Robert Kitchen, president of the Honolulu chapter, and Rev. Aaron Usher, rector of St. Martin's Church, Pawtucket, R.I. Convention co-chairman is Canadian international director Bill Scott, an Anglican layman and businessman of Victoria and Nanaimo.

Shakarian received a vision in 1953 and has seen his fellowship grow from 12 businessmen to 1,250 chapters around the world.

He will tell how God communicated to him a vision in which he saw each continent and the men who lived there.

They all hade one thing in common. Their heads were bowed in despair and their arms folded to emphasize the spiritual emptimess they felt.

"Then, through my wife Rose came the prophecy," Shakarian has reported. "The very thing you now see before you will soon come to pass."

Suddenly, he said, he saw those same men with their arms and hands lifed in praise. "It was an outpouring of the Holy Spirit revival upon all flesh. God has graciously allowed the FGBMFI to have a part in His revival."

The fellowship reached more than 140 million people in 1974 and this year is undertaking a plan to reach 250 million.

"Miracles are an everyday occurrence for these spirit-filled people and they show the power of God when a person invites Christ into his or her life," publicity director Charles Shave of Victoria said this week.

"Marriages have been healed, alcoholics cured and incurable illnesses healed at these conventions as well as at Full Gospel meetings."

He said the fellowship provides an interdenominational avenue of co-operation in the work of Jesus Christ, acting as a service arm for local churches.

Pupils rehearse at Hillcrest school

Cool musical has large cast

Shadrach, Meshack and Abednego are the stars of a musical, It's Cool in the Furnace, which will be presented by about 90 pupils of Hillcrest elementary school at the 7 p.m. service in Gordon Head Parish Church this Sunday.

The musical, under the direction of Helmut Janzen, was written by two Americans, composer - conductor-arranger Buryl Red and lyricist Grace Hawthorne, whose husband is pastor of a Baptist church in New York City.

There are eight actors in the musical. The balance of the performers are singers and instrumentalists.

The religious work is based on the story in the Book of Daniel about the three Jewish officials of the province of Babylon who refused to bow down and worship a golden image and were cast into a burning fiery furnace on the orders of King Nebuchadnezzar.

Gordon Head Parish Church, at Tyndall and San Juan, is shared by St. Dunstan's Anglican and Gordon Head United churches.

Elder speaks here

The public is invited to attend the conference session of the Victoria Stake of the Church of Jesus Christ of Latter-day Saints, at 10 a.m. Sunday at the Victoria chapel, 2990 Quadra.

Speaker will be Elder Theodore Burton, an assistant to the Council of 12 Apostles of the Mormon Church. Burton, a professor of chemistry at Utah State University when he was called to his post, will also speak at in-church sessions of the conference today.

Stick with it pope advises

VATICAN CITY (UPI) — Pope Paul VI says marriages must last, even if love fades.

In an annual address to judges of the Vatican's court of appeals, the tribunal of the sacred Roman Rota, the pope said once a couple has validly said "I do," it is committed forever.

Denouncing permissiveness by some church courts, the pontiff said considering love the standard for deciding if a marriage survives would in effect lead to divorce, which the Roman Catholic Church forbids.

Church courts are allowed to grant only annulments—ruling that a marriage was null and void from the start for lack of consent or the like.

"Some trends, springing from certain modern schools of thought . . . sometimes exaggerate the importance of conjugal love and personal improvement and end by shoving aside, if not entirely dropping, the fundamental asset of childbirth and considering love as such a juridicially relevant element that the very validity of the matrimonial link is subordinated to it," the pope said.

"Matrimony is not created by the free will of men, but has been established by God, who has endowed it with laws of its own . . . from a spontaneous feeling, love turns into a demanding duty."

The Voice of One

By Rev. Dr. F. S. Morley

The Communist party congress enthusiastically pledged whole-hearted support to leftist movements throughout the world.

Nowhere is their campaign more cunning and vicious than in South Africa. One wishes that the rigidity of apartheid would lessen, but it is ironical that this most racist nation of Russia, which has liquidated millions of its minorities and moved millions of Lithuanians and Latvians to the Chinese border, or the racist black African states who have practised the most gross injustice, should criticize South Africa and use this pretense to separate South Africa and the West.

The living standards of the blacks steadily improve, and for the majority, especially in education and social welfare, are vastly superior to any other place in Africa.

This is one of the loveliest, richest, most powerful and most strategic nations on the face of the earth, so it is little wonder that the Communists cast covetous eyes on it.

With incredible stupidity Western nations have joined the Communists in achieving this disastrous alienation of South Africa and the West. The encouragement of black-white co-operation in South Africa would be of immense benefit to humanity and prevent a tragic confrontation and conflict which would escalate through Africa and far beyond.

South Africa has a strategic value as the Communists take over the north and east. South Africa accounts for 40 per cent of Africa's industrial production. The Witwatersrand-Basin has produced 40 per cent of the gold mined in the world. South Africa has fantastic resources of water power, coal, copper, the world's largest source of vanadium, the world's largest reserves of manganese — 10 times greater than those in Russia — and has taken giant strides in processing uranium ore.

Its agricultural production could be the salvation of Africa. Its 230 sawmills process 3.25 million cubic metres of logs annually. It is seventh among the sugar-producing countries of the world.

As Western Europe becomes more dangerous for tourists, and Russia is certainly one of the most uncomfortable countries in the world for travellers who venture beyond Leningrad and Moscow, the varied charm and fascination of South Africa should make it the most attractive country in the world for tourists. Capetown with its breath-taking coastal drive is a city of astonishing beauty.

Pretoria, which shares the honor of being the country's capital with Capetown, is also a city of great beauty. Durban on the Indian Ocean is the prime tourist attraction and holiday resort.

Kruger National Park, however, is one of the most fascinating places in all Africa. It is the most famous game sanctuary in the world.

Here is one of those strange anomalies which bewilder non-South Africans. No black person may pass through the park or visit it. If South Africa could rid itself of some of these unnecessary features of its life, it would vastly improve its posture in the eyes of the world.

Nevertheless it is essential to understand that no international bullying is going to pressure South Africa into a course in which it does not believe. Moreover most "liberal" Westerners are utterly unaware of the history of South Africa, the tradition of the Great Trek in escape from British domination and the Zulu wars with the invaders from the other end of the country.

They are even more unaware of the desperate need the West has of South Africa, of her enormous power, of her strategic control of access to the Indian Ocean, and the hungry Communist aggressiveness to gain control of the country.

THE SALVATION ARMY
Citadel Corps
757 Pandora Avenue
Corps. Officers:
Major and Mrs. Ivan McNeilly
9:45 a.m.—Sunday School
11:00 a.m.—Holiness Meeting
7:00 p.m.
Evangelistic Meeting
A warm welcome awaits you at the Army.

ELK LAKE COMMUNITY BAPTIST
5563 Pat Bay Highway
Rev. Ted Follows 658-8813
10:30 a.m.
"Fullness of the Spirit"
7:30 p.m. Praise and Worship

Saanich Community Church
(Mennonite)
900 Falmouth Rd.
10 A.M.
Morning Worship
11 A.M.
Bible and Optional Classes
Pastor G. L. Braun 477-6111

TRINITY PRESBYTERIAN CHURCH
2964 Tillicum Road at Gorge Plaza
11:00 a.m.
"STEPS IN TO FAITH"
"TEENAGE GROUP SHARING and SINGING
REV. GILBERT D. SMITH, M.A.

KNOX PRESBYTERIAN CHURCH
2964 Richmond Road
Rev. David A. Smith, B.A.
11:00 a.m.
"TAKING INVENTORY"
Church School All Depts.

St. Andrew's Presbyterian Church
Downtown—Douglas St. at Broughton
The Rev. Bruce J. Molloy, C.D., M.A., B.D., M.Th.
The Rev. Andrew J. Mowatt, C.D., B.A., B.D., D.D.
11 A.M. and 7 P.M.
THE SACRAMENT OF THE LORD'S SUPPER
Church School, All Grades, 11 a.m. Wed., Mar. 17, Lenten Service, 12:15 Noon

DOUGLAS STREET BAPTIST CHURCH
3277 Douglas Street
Interim Minister:
REV. ROBERT VAUGHAN
9:45 a.m.
Sunday School for all ages
11:00 a.m.
Shantymen's Mission Group I
7:30 p.m.
Shantymen's Mission Group II

FIRST BAPTIST CHURCH
Quadra and North Park
11:00 a.m.
"IN THE LIGHT OF THE CROSS
(1) Forgiveness
John A. Watson, Minister
Mr. John Tunstall, organist and choir director

VICTORIA BAPTIST CHAPEL
S.B.C.
3220 Cedar Hill Cedar Hill Community Centre
fishers of men
Bible Study 10 a.m.
Worship 11 a.m.
Rev. Bo Brantley Phone 477-5474
"We love, because He first loved us" JN 4:19

FRIENDSHIP BAPTIST CHURCH
Welcomes you to its
10 A.M. FAMILY WORSHIP
Sunday School Classes for All Ages
7 P.M. EVENING SERVICE
at Gordon Head Recreation Centre
1744 Feltham Road
Pastor: Rev. E. Kratofil, B.A., B.D. 477-8478
Affiliated with the Baptist General Conference

Emmanuel
BAPTIST CHURCH
2121 CEDAR HILL CROSSROAD Tel 592-2418
Pastor: Norman K. Archer, B.D., A.L.B.C.
Associate Pastor: Karl Janzen
Youth Pastor: Rob Bentall, M.A.
Minister of Media: Frank Martens
9:30 a.m. Family Service
11:00 a.m. Morning Worship
JESUS CHRIST, SUPER-SON (3)
"JUST DRIFTING . . ."
Pastor Archer Preaching
7 P.M.
MISSION SEMINAR
First of a special 3-evening seminar featuring Bob Berry, Perry Allaby, Bill Lewis. Vital and relevant approaches of the Christian Gospel to current world problems. Continuing Monday and Tuesday at 7 p.m.
8:15 p.m. — "Focus"
Informal and expressive worship and praise
8:30 p.m. — Intensive Bible Study

Central
BAPTIST CHURCH
833 PANDORA AVE. 385-7786
"We preach Christ crucified, risen and coming again."
Sunday Morning
1 Two similar FAMILY WORSHIP Services for your convenience
8:45 and 11:00 a.m.
BILL KAPITANIUK
Slavic Gospel Association, France
2 FAMILY BIBLE SCHOOL —for all ages. Supervised Nursery.
Starts at 9:45 a.m.
3 7 p.m. Sunday
You will enjoy our cordial evening hour of fellowship
Youth Service
TOM McRAE
preaching
YOUTH CHOIR
'The friendly church in the heart of Victoria.'
Pastor: R.D. Holmes
Assoc. Pastor: Alex Shook
Assoc. in C.E.: Miss Verne Scott
Asst. to Pastor: C.V. Eno

Christian Reformed
Agnes and Glanford
WORSHIP SERVICES
at 10:30 a.m. and 7:00 p.m.
Minister: Rev. P. W. DeBruyne

Advertising helps plan your budget.
CANADIAN ADVERTISING ADVISORY BOARD

CHRISTIAN SCIENCE
FIRST CHURCH OF CHRIST, SCIENTIST
A Branch of The Mother Church, The First Church of Christ, Scientist, in Boston, Massachusetts
Chambers St. at Pandora Ave.
Nursery and Elevator Available
SUNDAY SERVICES
9:30 a.m. and 11:00 a.m.
Subject:
"SUBSTANCE"
Sunday School: 9:30 11:00 a.m.
Testimony Meeting Wed., 8:00 p.m.
Free Public Reading Room
Open Daily — 1210 Broad St.
ALL ARE WELCOME

"A Family-Centred Church" 382-6524
NAZARENE
2571 Quadra Street
9:45 a.m. Sunday School
11:00 a.m. Morning Worship
6:00 p.m. Evening Worship
Pastor: Roland H. Feltmate

BAHA'I
385-8131

CHRISTIAN APOSTOLIC CHURCH
2663 Shelbourne St.
Victoria, B.C.
A SOUR HEALING MESSAGE
Original Christian Doctrine
Sunday Service, 11 a.m.
Prayer and Meditation
Thursday, 7:30 p.m.
LECTURES IN SUCCESSFUL LIVING
Wednesday at 7:30 p.m.

JAMES BAY CHURCH
9:30 a.m. Regular Family Service
★ 7:00 p.m. This service pre-empted
Go with the Youth Choir to:
Sidney Foursquare Gospel Church
7:00 p.m.
Contemporary Choral Presentation
"GET READY"
For Information Ph. 479-5373

BRITISH-ISRAEL WORLD FEDERATION (CAN.)
Victoria Branch
PUBLIC MEETING
Sunday Afternoon, March 14th at 3 p.m.
In the Dominion Hotel, Yates St.
QUARTERLY WORLDWIDE PRAYER SERVICE
Radio Broadcasts Every Sunday, 10 a.m. and 10:15 a.m. on KARI (550)

ESQUIMALT NAZARENE CHURCH
886 Craigflower Rd., Robert R. Shafto, Pastor: 383-7480
9:45 SUNDAY SCHOOL
11:00 a.m. MORNING WORSHIP
7:00 p.m. GOSPEL SERVICE
Evangelical . . . Holiness

PENTECOSTAL ASSEMBLIES OF CANADA

OLDFIELD GOSPEL CHAPEL
5508 Oldfield Road
9:45 a.m. Family Bible School
11:00 a.m. Morning Worship
7:00 p.m. Gospel Service
TUESDAY — 7:30 p.m. Prayer and Bible Study in the Book of Acts
Pastor L. W. Henkel 658-5908

VICTORIA ALLIANCE CHURCH
1792 Townley Street — Telephone 592-1821
PASTOR: REV. H. G. CLARK
9:45 a.m. Family Sunday School
11:00 a.m. Worship Hour
Guest Speaker
MR. ROY GETMAN
(Superintendent Van. Isle Shantymen)
"Holding forth the word of life"

NORTH DOUGLAS PENTECOSTAL TABERNACLE
Douglas at Canterbury Pastor: Rev. Harold Pendray
9:45 a.m. — Sunday School
11:00 a.m. "THE SPIRIT'S FILLING"
7:15 p.m. "FOR JUDGMENTS"
Wednesday, 7:30 p.m. Arnie Derkson, Seattle, Washington, former Night Club singer. Everybody Welcome

Sidney Foursquare Gospel Church
9925 FIFTH STREET, SIDNEY, B.C.
PASTOR: MONTY F. MOORE
PHONE: 656-3544 OR 656-2898
Contemporary Choral Presentation
"GET READY"
featuring 13-Voice Group led by Reg and Colleen Carbol
Speakers
Sunday, March 14, 7 p.m.

CHINESE PENTECOSTAL CHURCH
800 Princess
SUNDAY: 9:45 a.m. Sunday School
11:00 a.m. and 7:30 p.m.
Worship Services
Prayer — Wed. 7:30 p.m.
Youth, Friday, 8:00 p.m.
Pastor: Rev. Steve Wong 383-3878

VICTORIA TRUTH CENTRE
There is an answer to every prayer and a solution to every problem.
11:00 a.m.—"JESUS' GREATEST MIRACLE"
Dr. E. M. Smiley
Children's Church and Jr. Young People's Group
7:30 p.m. — "THOUGHT, THE CREATOR"
Rev. Charles Glauser
1201 Fort Street Everyone Welcome

ASSEMBLY OF GOD (P.A.O.C.)
SUNDAY SERVICES IN THE KNIGHTS OF PYTHIAS HALL
9760 Fourth Street, Sidney
Rev. Chas. Barker, Pastor Phone 656-2545
Sunday School 9:45 a.m.
11:00 a.m. "PROMISED POWER"
7 p.m. Speaker—Rev. L. W. Henkel
A cordial welcome to all.

Queens Avenue
804 QUEENS AVENUE
Watch 'Good News' Channel 8 Sunday, 12 noon
"Your family will enjoy this family Church"
10:30 a.m.
FAMILY LIFE HOUR
7:00 p.m.
Speaker at both services
GODFREY and BET NEWTON
8:30 p.m. Afterglow
INDUCTIVE BIBLE STUDY
in Expheslans
WED., 7:30 P.M.
Praise Time, Wed., 8 p.m.
1087 Marchant, Brentwo

Glad Tidings
God's Word as it is— For Men as They are.
Pentecostal Church 842 NORTH PARK ST.
Spring has Sprung! It's Obvious at
FAMILY BIBLE SCHOOL, 9:45 A.M.
11 A.M. "SENT FROM HEAVEN"
Series In The Book of Acts—Part 14
7 P.M. "SURROUNDED BY FIRE"
Pastor PAUL HAWKES
Preaching at Both Services
This Tuesday, Mar. 16th
ONE NIGHT ONLY
ARNIE DERKSEN
Former Night Club Entertainer, Brilliant Guitarist, Unusual Testimony, Ministry in Song.
8 P.M.—
ALL WELCOME
ARNIE DERKSEN
• Dominion Hotel, Saturday, March 27th — A Film on Palestine. A tour is being planned. Meet Mickey Larson — 8 p.m. sharp.
Pastors: Paul Hawkes, Colin R. Wellard, Bill Hale

Pastor: HARALD BREDESEN: SEE CHARISMA Sat. 10:30 a.m. Ch. 11
TUESDAY—PRAYER 7:30 P.M.
trinity christian centre
949 FULLERTON AVE.
11 A.M. HARALD BREDESEN
7 P.M. WAYNE HAYWORTH
FRIDAY NIGHT CELEBRATION 7:30 P.M.
THURSDAY—SCHOOL OF DISCIPLESHIP 7:00 P.M.

THE CHRISTADELPHIANS
ADVANCEMENT OF SCRIPTURE KNOWLEDGE
1396 McKenzie Avenue
Great News FOR THE World
HALLELUJAH CHORUS
Bible Address Dn. Snobelen Sun. 7:30 p.m.
Everyone Welcome No Collections
Sunday School 9:30 a.m.
Memorial Worship 11:00 a.m.

Tireless worker revisits region

Ecumenism nearer than many think?

Christian churches working toward ecumenism are "one" in a more profound way than they are divided, Msgr. Michael O'Connell told an informal meeting on ecumenism this week.

But still needed is more dialogue among members as well as at the level of church leaders, the former vicar-general of the Roman Catholic diocese of Victoria said.

"We need to pray together, to talk together."

O'Connell spoke at two public meetings this week. Tuesday night he was at St. Peter's parish hall, Nanaimo. Wednesday night he addressed more than 100 people of several denominations in St. Andrew's activity centre, Victoria. Sponsor was the InterAction team for the Roman Catholic diocese of Victoria.

O'Connell

He left Victoria in October, 1974, to become director of ecumenism for the Canadian Catholic Conference of Bishops in Ottawa. The last three days of this week he is attending the first provincial consultation on church co-operation in Vancouver.

He has for many years been a tireless worker in the field of ecumenism and is a former president of the Greater Victoria Council of Churches.

He pointed out Wednesday night that the Catholic conference is not a member of the Canadian Council of Churches but there are six centres in Canada, including Victoria, where Roman Catholics are full-fledged members of church councils and in 20 nations of the world they belong to the national church councils.

"Roman Catholics are latecomers in the ecumenical movement," he said. "We stood apart in the earlier days."

He recalled how Paul Watson, a convert to Catholicism and founder of the Society of the Atonement in New York State, prayed in the early years of this century for a return of other Christians to the Roman Catholic Church.

This had progressed, O'Connell said, in the 1930s to the belief of Abbe Paul Couturier of Lyons, France, that it was closer to the mark to pray for the kind of union that God wants.

After the Second World War, scholars of all churches began to come together to consider the values of ecumenism.

There was the belief that the Roman Catholic Church, which had traditionally been represented as "the true church," actually was the only true church. This has changed, O'Connell said, and Catholics say that "the true church of Christ subsists in the Roman Catholic Church," not ruling out the validity of the way of other Christians.

"We, in spite of abusing authority and in spite of failures, are constantly growing in undertanding and communication," the speaker said. "We learn, they learn, and we hope to be more faithful some day to the traditions of the First Century."

The former vicar general is working in co-operation with other denominations on many studies including prisons, capital punishment, the population explosion, development of the North and inter-church social action projects.

Nine days ago, he said, leaders of Presbyterian, Lutheran, United, Roman Catholic and Anglican churches met with Prime Minister Trudeau and several cabinet ministers.

Trudeau told the group he wanted more contact with church leaders and indicated a willingness to discuss social problems with them.

Discussion of church union with Roman Catholics was introduced by the United Church of Canada in 1974, O'Connell said. "We met with them last fall and accepted (their proposal for dialogue), prompted by the Holy Spirit."

An outreach in the exploration of common faith is now going on with the Canadian Jewish Congress, he said, and in some Canadian cities Muslims are involved.

"The key phrase is unity and diversity," he said. "Should churches unite and create a new communion? No, but they can keep learning and keep experiencing and working for the day of complete recognition of each other's faith in relation to the early Christians."

Very dear to his heart, he said, is the recognition of the reality of "the gifts we feel we have from the Holy Spirit. We don't need any signals from headquarters (on that score)."

O'Connell praised the coming together of Victoria churches in counselling and hospital work. "There is a sense of community among the churches and the people."

Ecumenism has been slowing down in the last few years, he added, "but maybe it's getting deeper."

He said important bridges were interchurch prayer and support groups based on common work.

What are the next steps Christian leaders should take? he asked.

"Because Christ wants us to be one, if we work together in more issues the Holy spirit unites us. We can relate on that basis of social need and say we really are one and can unite through Christ."

"We can give witness in social action .... (We can attain) the church described by the gospels and experienced by the apostles. Maybe the time has come for very concrete steps.

"Maybe our dreams are not to be realized. I don't accept that ... We are one in a more profound way that we are divided. God sees this."

RELIGION
Editor: Don Gain

Series of talks begins Tuesday

A series of talks for people interested in learning about the Roman Catholic faith will begin at 8 p.m. Tuesday at the home of Henny and Criistina Voorsluys, 3918 Anton Street.

First speaker in the 12-part series will be Sister Mary Brown, a member of the religious education team of the church's Victoria diocese. She is a well-known theologian who is recognized for her work in helping parents share their faith with their children.

Her topic will be God and she will show a film entitled O Happy Day.

Father Bernard Hanley, pastor of St. Joseph's Parish, sponsors of the program entitled Catholic Inquiry Series, said this week that each speaker is chosen for special knowledge and understanding of the topic being discussed that evening.

Swinging Mormons

The Sounds of Freedom, a group of student performers from the Mormon Church's Brigham Young University in Salt Lake City, will appear at 8 p.m. Thursday in Oak Bay junior high school auditorium.

The 38-member group will sing a variety of inspirational, traditional and popular songs in a 90-minute program.

Bible deluge awaiting Games visitors

One million copies of scripture will be available to visitors at the Olympic Games in Montreal this year, members of the Victoria branch of the Canadian Bible Society were told at the Metropolitan United Church.

Several thousand young people will distribute the texts, Rev. Howard Zurbrigg of Toronto told the meeting.

Zurbrigg, secretary of the society for production, supply and distribution, was key speaker.

He told of another Canadian project, the supply of scriptures translated into the Vietnamese language, for refugees now living in Canada.

He told of the co-operative international work of the various national Bible societies.

A Nigerian village chief works as a member of a team translating the Old Testament into the Hausa language. "Helping my people hear what God is saying to them," is how he puts it.

A former movie actor of India now is production manager for printing and publishing Bibles in his country. An elderly widow in South America is training women how to distribute scriptures there.

Treasurer Frank Martens reported local contributions for last year were more than $34,000, an increase of almost 25 per cent over the budget. This year's budget of $30,000 was approved.

The Bible continues to be the world's best seller, the annual meeting was told.

It has been translated in whole or in part into 1,577 languages representing mother tongues of 97 per cent of the world's peoples.

Especially popular are the common language translations. One of the first, the English New Testament, Good News for Modern Man, has sold 50 million copies since 1966.

Mission problems pyramid

How do missionaries operate in an atmosphere of growing Western affluence and increasing world poverty?

How do they deal with worldwide responsiveness to the gospel when doors in many countries are closed to them?

How do they equate the greatest church growth ever with the increase in the number of people unreached?

How do they live with anti-western, anti-missionary attitudes in the face of requests for mission work so numerous they can't be met?

Seminar set at Emmanuel

These conflicts will be discussed in depth at a seminar in Emmanuel Baptist Church from 7 to 9 p.m. Sunday, Monday and Tuesday.

The seminar, presented by the Canadian Baptist Overseas Mission Board, will be conducted by leaders from the board's headquarters in Toronto. Among them are Bob Berry and Perry Allaby, both associate secretaries of the board, and Bill Lewis, a missionary to Kenya

The theme is World Need and Christian Response. Areas of discussion include the kind of world we live in, the validity of Christian missions for today, Christianity confronting other religions, Christians confronting world poverty and cross cultural communication of the gospel.

Emmanuel's associate pastor, Karl Janzen, said this week the public is invited to all sessions.

"The total impact of the seminar is to increase our awareness of the needs of the world in which we live and to challenge us to responsible and creative commitment to help change that world," he said.

"High school seniors and university and college age young people will be especially interested because these men, from their wide experience in the Third World, grapple with the philosophical and pragmatic implications of the Christian faith as it relates to lands overseas."

Churches enter plutonium fight

ATLANTA (WP) — The governing board of the U.S. National Council of Churches this week called overwhelmingly for a moratorium on the commercial development of plutonium as an energy source.

The board, representing 40 million Protestant and Orthodox Christians in the United States, declared that caution in plutonium development is vital before irreversible technological commitments affecting future generations are made. The resolution urges the federal government to halt plutonium development "so that the people of the United States can assess the pros and cons of the issues."

The council's entry into the nuclear energy debate resulted from its belief that the issue is thoroughly a moral one.

Jews display visual history

A visual history of Jewish communities in Western Canada will begin a year-long tour of the West at the Centennial Museum in Vancouver Sunday.

Following a one-month stay in Vancouver, the exhibit will come to Victoria where it will be on display at the provincial archives from April 29 to May 30.

Subsequent showings will be in Calgary, Edmonton, Saskatoon and Regina. After a break of about four months it will be shown in Winnipeg in the summer and fall of next year.

The exhibit, titled Journey Into Our Heritage, has been prepared by the Jewish Historical Society of Western Canada and financed by the National Museums of Canada and private subscription.

It depicts the arrival, life and times of the Jewish immigrants in Western Canada and, in contrast, the community today.

Forty-four panels, 11 supplementary volumes of documents and photos, seven showcases and three audio-visual units tell the story.

The story-line was written and the project planned and co-ordinated by Harry Gutkin, chairman of the society, assisted by Dorothy Hershfield, executive director, and archivist Esther Nisenholt.

Jewish historical and archives groups across Western Canada have participated in collection of the material.

In Victoria the vice-president of the Jewish Historical Society of B.C., Allan Klenman, tracked down documents, photos and objects of cultural and religious significance for the exhibit.

Victoria will figure prominently in the displays because Temple Emanuel Synagogue, completed here in 1863, was the earliest built west of Toronto and is the oldest in continuous use for worship in Canada. It is believed to be the second oldest in continuous use for religious purposes in North America.

Klenman this week recalled names of some of the congregation in those early days.

There was Humphrey Belasco, father of David, the famous New York theatrical impressario who was born in Victoria. There was Selim Franklin, the first Jewish person to sit in any Canadian legislature. He was MLA for Victoria in 1860. His brother, Lumley, was mayor of Victoria in 1866.

There was Kady Gambitz, who opened a clothing store on Yates Street in 1858. He sold it in 1865 to T. and W. Wilson. Now operated by family descendants, it is known as W. and J. Wilson.

W. F. Herre, a member of that early congregation, opened the first lending library here in 1858. Simon Leiser, another member, built and operated the Royal Theatre.

Others were H. E. Levy, special peace officer and member of the volunteer fire department, and Alexander Mayer, Grand Master of the Masons in B.C. in 1891.

There was Morris Moss, Canadian government Indian agent, collector of customs, mining promoter and trader in the Queen Charlotte Islands. He left his name on Moss Bay, Moss Passage and Moss Street.

Henry L. Nathan was elected MLA for Victoria in 1871 and the following year headed the polls to become an MP for Victoria, the first Jew to sit in the House of Commons.

How Slavs get Message

Bill Kapitaniuk, a missionary with the Slavic Gospel Association, will tell of his experiences distributing Bibles and other Christian literature behind the Iron Curtain at the Sunday morning services in Central Baptist Church and the Sunday evening service in Evangelical Free Church. The evangelist also conducts a summer youth training program in Europe from his home in Northern France.

THE CHURCH OF OUR LORD
VICTORIA'S HISTORIC CHURCH
and
Mother Church of the Reformed Episcopal Movement in Canada
Now in it's second century of service to Victoria
invites one and all to service
each SUNDAY at 11 A.M.
Rt. Rev. Gordon R. Stacey, Rector
Rev. Harry Gleeson, Assistant
Blanshard at Humboldt Sts.
A self-addressed stamped envelope to P.O. Box 751 will bring copies of Dr. Stacey's "Spirit Lifters"

what is WORLD VISION?

CHILDCARE

Sponsorship, by people like you, of children in homes, hospitals, orphanges and childcare homes in 25 countries through existing mission agencies and national churches.

You CAN help. For complete information (no obligation) contact **WORLD VISION ASSOCIATES:** Miss T. Sweatman 477-9388 or Mr. H. Martin 384-4243, or write 109-3820 Shelbourne, Victoria.

CITY AND DISTRICT CHURCHES

GOSPEL CHAPELS

OAKLANDS CHAPEL
Fernwood and Cedar Hill Road
SUNDAY
9:30 a.m.—Breaking of Bread
11:15 a.m.—Sunday School and Family Bible Hour
Speaker—Mr. Robert McPike of Scotland
7 p.m.—Evening Service
Speaker—Mr. E. Cleveland
Subject: The Gospel "Its Authenticity"
Thursday, 8 p.m.
Prayer and Bible Study
For information and counselling
Monday through Friday
Office Hours 10-12 a.m.—595-1411

VICTORIA GOSPEL CHAPEL
935 Pandora Avenue
SUNDAY
9:30 a.m.—Worship and Breaking of Bread
11:15 a.m.—Sunday School and Family Bible Hour
7:00 p.m.—Evening Service
Speaker at both services
MR. ROY CAMPBELL
Wednesday 8 p.m.—Prayer and Bible Study

ASSOCIATED GOSPEL CHURCHES

GOSWORTH ROAD
Community Church
2845 Gosworth Road
Rev. C. R. McKnight 386-9793
9:45—Sunday School
11:00—Worship Service
7:00 p.m.—Evening Meeting
Tues., 7:30—Bible Study

UNITARIAN

UNITARIAN CHURCH OF VICTORIA
106 Superior Street
10:30 a.m. "Some Unitarians are ..."
Rev. R. J. Norsworthy
New Members Recognition Service

SPIRITUALIST

OPEN DOOR SPIRITUALIST
1600 Cook St.
Sun., 7 p.m. Duncan Students
Wed. 7:30 p.m.—Healing
Welcome to the Friendly Church
St. Patrick's Tea
March 13, 2-4 p.m.

EVANGELICAL FREE CHURCH

PARKDALE FREE CHURCH
1095 Tolmie Ave. 382-7512
SUNDAY
Sunday School—9:45 a.m.
Morning Worship—11:00 a.m.
Evening Worship 7:00 p.m.
Pastor, Carl Klassen
479-4431 384-3646

PSYCHIC SCIENCE

VICTORIA CENTRE OF PSYCHIC SCIENCE
819 Fort Street
Sundays, 11 a.m.
Worship and Social Fellowship
Clairvoyance at every service
Sunday School—4 to 12 years
Mondays, between 7 and 9 p.m.
Contact Healing
Social and Information Period.
Every 1st and 3rd Wednesday monthly
Tea and Psychic Readings—1:30-3:15 p.m.

LUTHERAN

LUTHERAN CHURCH OF THE CROSS
Cedar Hill and Cedar Hill Crossroad
Alfred J. C. Johnson, Pastor, 477-3851
10:00 a.m.—Divine Worship Service
11:00 a.m.—Sunday School and Bible Class
The Church Where Families Worship Together.
Evangelical Lutheran Church of Canada
(E.L.C.C.—formerly A.L.C.)
Visitors Welcome

Grace LUTHERAN CHURCH
1273 Fort St. 383-5256
Lutheran Church in America
(Across from Central Junior High)
11 A.M.—Worship with Holy Communion
Minister Rev. Ronald Nelson
"Come, let us worship the Lord!"

HOPE LUTHERAN CHURCH
MISSOURI SYNOD
1924 Carrick Street off Foul Bay
The Rev. L. M. Carlson, Pastor, 592-2308
Sunday School and Bible Class, 9:45 a.m.
Worship Service, 11:00 a.m.
Special Lenten Services
Wednesday, 7:15 p.m.
All Welcome
A Church of "The Lutheran Hour" and "This is the Life"

GOOD SHEPHERD LUTHERAN CHURCH
2815 Cedar Hill Road
Rev Fred Knebel Pastor
10 a.m.—English Service
11 a.m.—German Service
11 a.m.—Sunday School

SOCIETY OF FRIENDS

SOCIETY OF FRIENDS
(Quakers)
MEETING FOR WORSHIP
SUNDAY — 11 A.M.
VISITORS WELCOME
1831 FERN STREET

ANGLICAN

CHRIST CHURCH CATHEDRAL
Quadra at Courtney
2 blocks up from Douglas
8:00 a.m. Holy Eucharist
9:15 a.m. Church School
9:30 a.m. Family Eucharist
11:00 a.m. Mattins
5:15 p.m. Family Eucharist
7:30 p.m. Evensong
WEEKDAYS
Mattins 9:00 a.m.
Evensong 5:15 p.m.
Holy Eucharist:
Tues. and Wed. 11:00 a.m.
Thurs., 7:30 a.m.—Fri., 12:15 noon

St. John's
QUADRA AT MASON
8:00 a.m. Holy Communion
9:30 a.m. Family Communion and Sunday School
(Nursery Facilities)
11:00 a.m. Morning Prayer
LENTEN SERVICES
Tuesday, 7:30 p.m.
Rabbi Daniel Siegel
Wednesday, 2:30 p.m.
Lenten Devotions

ST. ALBAN'S
Ryan and Belmont
8:00 a.m.—Holy Communion
11:00 a.m. Holy Communion and Sunday School
7:30 p.m. Evensong
Wed., 9:30 a.m.
Holy Communion
Parish Mission Begins
Mar. 21 7:30 p.m.
Rev. F. W. Hayes

ST. BARNABAS'
Belmont and Begbie
7:45 a.m. Mattins and Holy Communion
9:30 a.m. Eucharist
10:30 a.m. Litany and Sung Mass
7:30 p.m. Evensong
HOLY COMMUNION DAILY
Rector: Canon B. T. Page, M.A.
595-8242

ST. DUNSTAN'S
GORDON HEAD PARISH CHURCH
Tyndall and San Juan
8:00 a.m. Holy Communion
9:30 a.m. Family Eucharist
Preacher: Rev. J. Vickers

ST. GEORGE THE MARTYR
Cadboro Bay Road and Maynard Street
Rev. Barry Jenks, 477-0705
8:00 a.m. Holy Communion
9:30 a.m. Parish Eucharist and Church School Classes
11:00 a.m. Morning Prayer
HOLY COMMUNION
Tues., 7:00 a.m.
Wed. 7:30 p.m.
Thurs. 10:00 a.m.

St. Luke's
Cor. Cedar Hill and Cedar Hill X Rd.
Rector: The Venerable C. E. F. Wolff
Organist: Dr. Ian L. Bradley
8:00 a.m. Holy Communion
9:30 a.m. Confirmation Class
11:00 a.m. Morning Prayer and Litany
7:30 p.m. Evensong
Wed., Holy Communion
10 a.m. and 8 p.m. (With an Address)

ST. MARY'S
ELGIN ROAD
The Parish Church of Oak Bay
The Ven. Hywel J. Jones L.Th., Rector
8:30 a.m. Holy Communion
9:30 a.m. Family Eucharist
11:00 a.m. Mattins
Preacher: The Rector
4:00 p.m. Evensong
SUNDAY SCHOOL
11:00 a.m. All Depts.
WEDNESDAY
7:30 p.m Lenten Service
THURSDAY
10:30 a.m. Holy Communion

ST. MATTHIAS
Richmond at Richardson
Rector: Rev. W. E. Greenhalgh, L.Th.
Assistant: Rev. David Fuller, B.Sc., M.Div
8:00 a.m. Holy Communion
10:30 a.m. Mattins
Church School, Nursery
7:30 p.m. "The New Covenant"
A Teaching Musical
WEDNESDAYS
7:30 p.m. Lenten Service
THURSDAYS
10:30 a.m. Holy Communion

St. Peter's
ANGLICAN CHURCH
Serving the Lake Hill Community
9:00 a.m. Holy Communion
10:30 a.m. Holy Eucharist
Rev. W. B. Mundy, 382-4868

St. Philip's
Neil Street and Eastdowne Road
Rector — Rev. D. Neil Robinson
8:00 a.m. Holy Communion
9:30 a.m. Family Service
11:00 a.m. Morning Prayer
7:30 p.m. All in a Family
The Rev'd Jim Davenport will be our guest at
9:30 a.m. and 11:00 a.m.
WEDNESDAY
Guild of Health
7:30 p.m. Holy Communion
8:15 p.m. Bible Fellowship
THURSDAY
10:00 a.m. Holy Communion
10:30 a.m. Bible Fellowship

UNITED

FIRST UNITED CHURCH
Quadra at Belmoral
Rev. Hugh M. Hunter
Rev. George Struthers
Mr. Lawrence E. Moon
11:00 A.M.
MORNING SERVICE
"DID THE DEATH OF CHRIST BUY GOD'S FORGIVENESS?"
Rev. Hugh M. Hunter
Church-school students attend first part of service and then proceed to classes. Toddler and Nursery Facilities Available.
Music Director: R. Dale McIntosh, A.R.C.T., M.Ed., M.Mus.; Organist: Corine Du Val, L.R.A.M., A.R.C.M.

METROPOLITAN UNITED CHURCH
Pandora at Quadra Street
MINISTERS:
Rev. A. E. King, B.A., D.D.
Rev. E. L. Butler, B.A., S.T.M.
Rev. A. Calder, B.A.
11:00 a.m.
FAMILY WORSHIP
"THE LIFE WITHIN"
Rev. E. Laura Butler
7:30 p.m.
Rev. David Stiven and choir of GORDON UNITED CHURCH
"Special Assignment"
10:30 a.m.
Family Church School Chapel

ST. AIDAN'S UNITED CHURCH
Richmond at Cedar Hill X Road
Ministers: Rev. J. Rae Allan
Rev. Clare Holmes
Music Director: Vera Barclay
9:30 and 11:00 a.m.
MORNING WORSHIP
Installation of Stewards and Elders
9:30 a.m.
All Sunday School Classes
Nursery Provided at both service

CENTENNIAL UNITED CHURCH
Gorge Road at David Street
(Opp. Colony Motor Inn)
Minister: Rev. John Travis
11:00 a.m.
"ARE YOU STANDING IN YOUR OWN LIGHT?"
The Minister preaching
Organist — Ian R. Westmacott, ARCT

OAK BAY UNITED
Mitchell and Granite
Minister: Rev. W. Van Druten
Minister Emeritus: Dr. D. B. Sparling
Organist: R. Kroeger
Youth Director: Ron Fuller
9:30 a.m. Sunday School
11:00 a.m.
"PRODUCE OR BUST"
Kindergarten Nursery 11 a.m.

belmont avenue united church
2023 Belmont at Pembroke 595-4796
Rev. Robert F. McPherson
11:00 a.m. Morning Service
Church School and Youth Groups

CADBORO BAY UNITED
2625 ARBUTUS ROAD
Minister: Dr. R. A. McLaren
10 a.m.
"FAITHFUL IN LITTLE"
Rev. Clare Holmes will share in the service
Sacrament of Baptism
10 a.m.
Church School and Nursery

FAIRFIELD UNITED CHURCH
Corner Moss and Fairfield Rd.
10 a.m. Family Service
11 a.m. Dr. H. W. Kerley
(Nursery Available)

A Warm Welcome for You at GORDON HEAD UNITED CHURCH
Corner of Tyndall and San Juan
11:00 A.M.
"LIFESTYLE, 1976" (2)
"Peace of Mind"
Church School and Nursery
Rev. Franck Patterson, 477-6505

GARDEN CITY UNITED
4054 Carey Road
9:45 A.M.
CHURCH SCHOOL and SERVICE
Rev. Ray Gostelow of St. John's, Vancouver
Rev. Geoffrey G. Smith 598-6170

James Bay United
511 Michigan St.
A friendly church serving the whole community since 1891.
9:30 a.m. Sunday School and Family Service
11:00 a.m.
Morning Worship

YOUR HOROSCOPE

By SYDNEY OMARR

Astrological Forecast for Sunday, March 14

ARIES (March 21-April 19): Accent on how you achieve, how you get basic tasks accomplished. Some changes occur and member of opposite sex is involved. Key is to analyze without being transfixed. Means do not permit words to be a substitute for action.

TAURUS (April 20-May 20): Good Moon aspect coincides now with love, creativity, travel, ability to imprint style, to get point across in dynamic manner. Young persons are drawn to you and a many questions. Family situation can be harmonized.

GEMINI (May 21-June 20): Define terms — insist others also make clear their views and words. Be specific about property, basic values. Older individual becomes an ally. Pisces, another Gemini and a Virgo figure prominently. See through sham. Get a clear view — take cash and let credit go.

CANCER (June 21-July 22): Emphasis on short trips, quick actions, ideas, messages from relatives. You will be given opportunity to organize, to bring priorities into focus. Capricorn, Virgo figure prominently. Utilize lessons learned in recent past.

LEO (July 23-Aug. 22): What counts is counted — money is on the line and results of efforts come into focus. Aries, Libra could figure prominently. You complete transaction — you learn about costs, credits, debits. You get money facts of life.

VIRGO (Aug. 23-Sept. 22): Lunar cycle is such that you begin to get the "breaks." Circumstances change — so does scenery, environment. You have new deal, can be more independent and successful with direct action. Leo, Aquarius are likely to be in picture.

LIBRA (Sept. 23-Oct. 22): Aura of glamor persists — people comment on your eyes, stance, walk. Your intuitive intellect causes many to insist you have extrasensory perception. Aquarian comes into picture, whispers something significant.

SCORPIO (Oct. 23-Nov. 21): Accent on fulfillment, social activity, popularity. You can win your way by turning on charm. Expand — see beyond the immediate. Permit optimism to replace gloom. Gemini, Virgo and Sagittarius could be in picture.

SAGITTARIUS (Nov. 22-Dec. 21): Emphasis on career, civic activities, prestige. Be direct, specific — get basics in hand. Be willing to review and revise. One in position of authority is going to support your efforts. Know it and be confident.

CAPRICORN (Dec. 22-Jan. 19): Good lunar aspect now means correspondence, study, travel could dominate. Open lines of communication. Develop philosophical concepts. Write, publish, distribute. Give full play to intellectual curiosity.

AQUARIUS (Jan. 20-Feb. 18): You get beneath surface indications — you are able to recognize quality. Key now is to invest in what you know is right, sound. Continue to dig for information. It is possible to strike pay dirt. Taurus, Libra figure prominently.

PISCES (Feb. 19-March 20): Take time for emotional "second wind." Refuse to be rushed into premature action. Accent on partnership, cooperative efforts. Partner or mate wants to discuss plans. Separate what is real from fantasy.

IF MARCH 14 IS YOUR BIRTHDAY you are perceptive, sensitive, attractive, intuitive and temperamental. April should be one of your most significant months of 1976, a year during which you settle basic issues and get foothold toward major goals. Gemini, Virgo persons play important roles in your life.

Astrological forecast for Monday, March 15

ARIES (March 21-April 19): Emphasis on partnership, public relations, public response to your efforts. Be omer self-reliant than in recent past. If you delegate duties, you could have rude awakening. There is loophole. Find it and protect your interests. See clearly, not through mirror of whishful thinking.

TAURUS (April 20-May 20): Organize priorities. Check services, methods, procedures. Take nothing for granted. Keep health resolutions. Older individual does want to share experience — for your benefit. Know it and don't permit pride to block progress.

GEMINI (May 21-June 20): Finish what you start. Open new horizons for yourself. Refuse to be intimidated. Give full play to creativity. Member of opposite sex plays important role. Love is in the picture. You'll feel alive and kicking!

CANCER (June 21-July 22): Get going — be creative, independent, willing to let go of losing proposition. You are able now to learn truth about property, basic security. Leo, Aquarius persons play key rols. Stand tall for principles.

LEO (July 23-Aug. 22): Check costs; discuss budget. Luxury item for home is available. Gift is in picture. You receive "proof of affection." Show that you, too, are capable of loving. Taurus and another Leo could figure prominently. If you're playing games, the stakes are high.

VIRGO (Aug. 23-Sept. 22): Legal tangle can be unraveled. Check various sources. Realize jealousy could be part of confused situation. Aquarian figures prominently. Accent on personality, personal acheivement and learning facts about home, property, long-range investment.

LIBRA (Sept. 23-Oct. 22): Study Virgo message for valid hint. Light touch brings best results. Social life highlighted. You meet people, go places and satisfy intellectual curiosity. Remember promises concerning diet, general physical welfare. Gemini, Sagittarius individuals could play dominant roles.

SCORPIO (Oct. 23-Nov. 21): friend with money woes may confide in you. Be receptive, sympathetic without becoming inextricably involved. Check fine points, details. Someone may try to paint you in to corner. Do your homework to assure a better defense or presentation.

SAGITTARIUS (Nov. 22-Dec. 21): You get behind the scenes, see beyond what others "intend" you to see. Means you get insights which could aid in variuos departments. One in high position wonders whether you are capable of disciplining those who fail to do their jobs. Quiet talk could resolve issue.

CAPRICORN (Dec. 22-Jan. 19): Adjustment at home, within family circle, is a necessity. Accent on giving of yourself, imprinting style, dealing with young persons, Taurus, Virgo, Libra individuals could figure prominently. A "Near miss" occurs and you are wiser for the experience.

AQUARIUS (Jan. 20-Feb. 18): See in light of actuality. Don't suspend reality for sake of temporary illusion. Message will become increasingly clear. Pisces, Virgo individuals are in picture. If you persist, money answers will materialize.

PISCES (Feb. 19-March 20): What appears a setback, a rebuff will boomerang — in your favor. One who "pulls strings" will realize an injustice has been done. You'll win on rebound. Another Piscean, a Capricorn and Cancer could be involved.

IF MARCH 15 IS YOUR BIRTHDAY you are attractive, sensitive, capable of using voice in constructive, dynamic manner, have tendency to eat too many sweets, love luxury and you can be extravagant. If single, you could marry this year. March and December should be your most significant months. Taurus and Libra individuals play important roles in your life.

WEEKLY PUZZLE

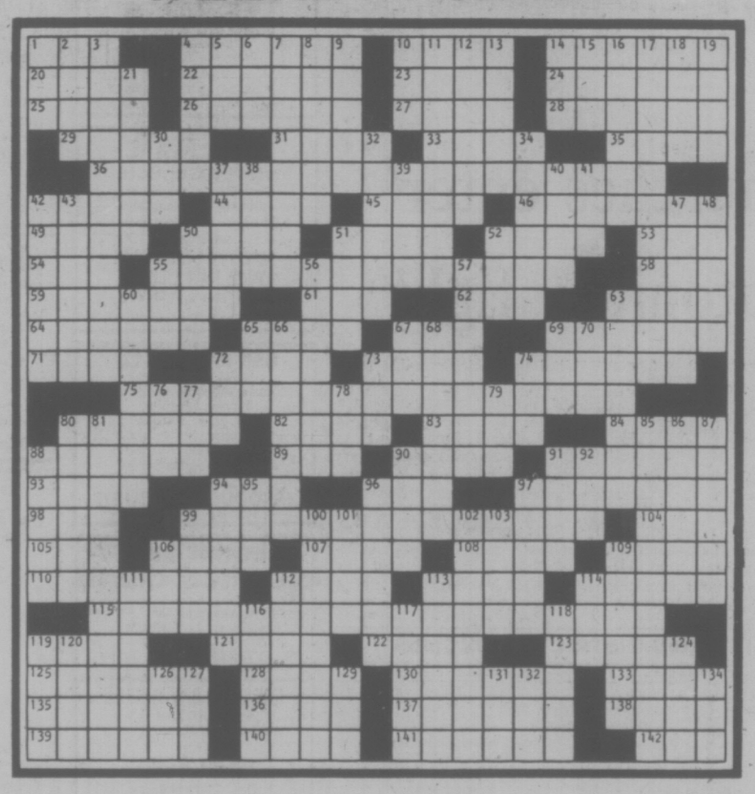

ACROSS

1 Eye problem
4 Band or diction
10 Oil quantities: abbr.
14 Outside representatives
20 Over
22 Machines
23 — red
24 Sniff
25 Branches
26 Acquiesce
27 Detective's assignment
28 Nova —
29 Ms. Horne et al.
31 Rabbit and cauliflower
33 Addict
35 Relative of shoo
36 Communicating
42 Match
44 Guitar's ancestor
45 Religious item
46 Like an earthquake
49 McAuliffe's famous answer
50 Desideratum
51 Trust or freeze
52 Receives
53 Collected information
54 Scottish explorer
55 Charitable incentives
58 Nautical speed abbr.
59 Go ahead
61 Mayday's cousin
62 Stop or boy
63 Anger
64 Magic word
65 King
67 Lat. lesson word
69 Writer Arthur C.
71 A Turner
72 Stepped
73 Cart
74 Unrefined
75 Indistinguishable
80 Pollen organ
82 Small drink
83 Contraction
84 "— jolly good..."
88 Middle East capital
89 Stable staple
90 Malady
91 Autumn deposit
93 Psychologist Erikson
94 Female gunner: abbr.
96 — pro nobis
97 Old fountain standbys
98 Sword conqueror
99 Source of nursery confusion
104 Edinburgh negative
105 Sign
106 City on the Hudson
107 Solar disk
108 Shine's partner
109 Superlative suffixes
110 Loss of hope
112 Skating maneuver
113 Minnesota or saturated
114 TV's Johnson et al.
115 Stein line
119 Play, for short
121 Bib. verb
122 Taunt
123 Giraffe relative
125 Martini items
128 Night, in Cannes
130 Map line
133 "Be — as it may"
135 Composition
136 Curtain or hand
137 Walk
138 Gr. letter
139 Blurred
140 Penny
141 Spoils or solar
142 Neighbor of Mo.

DOWN

1 Roofing material
2 Type style: abbr.
3 Have a checkbook success
4 Fight
5 West. org.
6 Dark periods: abbr.
7 Rolvaag's "Giants in —"
8 Call something else
9 Hearth
10 U.K. TV initials
11 Simone de —
12 Reduce
13 Girder material
14 Fleur de —
15 Bus. letter abbr.
16 Ibsen play
17 Couplers of a sort
18 Kazan
19 Orderly
21 Feathery parts
30 Ocean: abbr.
32 Playground items
34 Jukebox buttons
37 Make happy
38 Lip —
39 Temporary title abbr.
40 Seines
41 Soldiers
42 Spellbound
43 Numerical prefix
47 Quantity consumed
48 Social rank
50 Texas city
51 Soon
52 Wildebeest
55 Mononitrotoluene: abbr.
56 Ms. Duncan
57 Ban
60 Happy —
63 Work wear
65 Finesse
66 Miserable
67 Car org.
68 Kind of chairs
69 — a plea
70 Thai tongue
72 Bill
73 Border
74 Alley or hep
76 Miss Hogg
77 Know: Scot.
78 Glib
79 Compass pt.
80 Placid
81 Agrees
85 Tied
86 Composed
87 Size up
88 Not so hot
90 Islands in Galway Bay
91 Drury or memory
92 Above-ground transports
94 Worshiped
95 Baseball's Ron
96 Big cat
97 — solemnis
99 Eye part
100 April complaint
101 Roman way
102 False friends
103 Reasoning power
106 Philippine peasant
109 Artificial
111 — point (make a case)
112 Guarantee
113 Acerbic
114 All systems go
116 Architectural style
117 — cheese
118 Composer Ned
119 Apple pie producers
120 Bib. city
124 "...must have been something —"
126 Continent: abbr.
127 Kind of glass
129 Explosive
131 Kind of part
132 Summer cooler
134 Restaurant inevitable

CROCK

HAGAR

PEANUTS

BROOM-HILDA

MISS PEACH

B.C.

WIZARD OF ID

APARTMENT 3-G

NANCY

MARK TRAIL

Hot Goods Really 'Hot'

BEATTY, Nev. (UPI) — Scores of radioactive items, illegally taken from a nearby nuclear dump site, were found in homes and businesses in the town of Beatty, Nev., by federal and state investigators.

The "hot material included tools, compasses, clocks, dials, electrical motors and panelling. They were returned to the disposal area.

"Right now we have found a helluva lot of stuff that has come off the burial site," Roger Trounday, director of the Nevada human resources department, said Thursday. "Very little of it is highly radioactive in any sense and there is no known health hazard."

The Nuclear Engineering Co., of Louisville, Ky., operator of the dump site, had its licence suspended after it was learned the wastes were missing.

The radioactive material arrived from nuclear power plants, hospitals and other facilities in giant drums which are supposed to be buried in the desert. But Trounday said employees opened some containers and took the material off of the ite.

Restraint Impact Studied

OTTAWA (CP) — The Canadian Council on Social Development will analyze government restraint programs to see how they are changing housing, health, income and social services across the country, executive director Reuben Baetz said today.

The council's board of governors decided to study the impact of the economic programs "because of a concern that, in the pursuit of restraint, many advances in social development will be eroded," Baetz said in a prepared statement.

The council includes representatives of business, social agencies, schools, government and low-income groups.

"The council willingly accepts restraint programs if they restrain waste and inefficiency. Thus, we will examine how efficient some of these restraint measures really are," Baetz said.

The first results of the council's assessment should be ready in June.

Flu Deaths 'Exceeded Epidemic'

GENEVA (AP) — The World Health Organization said today that mortality from pneumonia and influenza "exceeded the epidemic threshold" last month in 121 United States cities.

A brief reference in the organization's weekly report noted excess mortality from influenza in the New England and middle Atlantic regions. It said that in the other areas mortality remained "at or near expected levels" but gave no figures.

Fifteen states reported "widespread outbreaks" while another 18 states reported regional involvement in the disease, mainly associated with the A-type virus.

Outbreaks of influenza A have also been reported in Ontario, Alberta and southeast New Brunswick.

Another outbreak affected the islands of St. Lucia, Barbados, Grenada and Trinidad and Tobago, the health organization said.

It made no reference to the killer flu caused by the "swine strain" virus—also type A—that broke out at Fort Dix, N.J., last month, taking the life of a U.S. Army recruit.

Tracker Urged

COURTENAY (CP) — A coroner's jury inquiring into the Feb. 4 death of a half-blind, mentally handicapped man has recommended that a trained tracking dog and handler be stationed in the Courtenay-Campbelll River area.

The six-man jury ruled that Samuel Ernest Williams, 33, a resident of Bevan Lodge, a home for retarded persons, died from exposure after he stormed from the lodge following an argument.

Woolco

MONDAY & TUESDAY bonus days

ALWAYS WELCOME...

1.44

Men's 2-pac Briefs 100% Cotton briefs, Canadian made. Available in white only, in sizes S-M-L ..... 1.44 pair

Adidas Sport Socks Made in Canada from 75% Acrylic/25% Nylon. Available in white with red and blue stripes. Boys' sizes only. ..... 1.44 pair

Crystal Glasses Handmade in Czechoslovakia, beautifully styled. Available in various sizes and styles. ..... 1.44 each

Ram Golf Balls "Gene Littler" autograph. Features high-tension wound core, with tough DuPont surlyn cover. 3 per package. ..... 1.44 pkg.

Pre-Pasted Wallpaper Many beautiful patterns and colours to choose from. Washable, packaged in economical double rolls. ..... 1.44 single roll

Resolac Paints Choose from Latex or Semi-Gloss Enamel, available in a good selection of colours. ..... 1.44 quart

2.44

Boys' Pants 100% Polyester, features boxer waist for a better fit. In Brown, Green, Navy and Wine. Sizes 4-6x. ..... 2.44 pair

Boys' Canvas Runner Features cushioned heel, and built-in arch. Available in white only, sizes 3-6 ..... 2.44 pair

Warpknit Screen printed warpknit, 45" wide. Available in a good selection of summer shades. ..... 2.44 yard

Photo Album Dry mount, magic cling photo album, seals your pictures forever. 8 transparent sheets per book. ..... 2.44 each

Garment Bags Holds up to 13 garments, features a zippered front. Available in assorted colours. 2.44 each

Jade Jewellery Choose from earrings or necklaces, available in heart or cross styles. Gold colour only 2.44 each

Red Grille Feature

Steak Sandwich Platter Delicious steak sandwich grilled with onions, complete with lettuce, tomatoes, french fries and your choice of 20¢ beverage .. 1.44 complete

3.44

Infants' Blanket Sleeper 100% Acrylic, warm and soft. Available in colours of Yellow, White, Pink or Blue. Sizes M-L only. ..... 3.44 pair

Ladies' Long Gowns Polyester/Cotton blends, enhanced by embroidery and ribbon. In eye catching shades of Pink, Blue or Yellow. Sizes S-M-L. ..... 3.44 each

Girls' Baby Dolls 100% Cotton, features floral patterns on background of Blue, Yellow or Pink. Sizes 4-6x. ..... 3.44 pair

Men's Sport Shirts Polyester/Cotton blends, short sleeve styling. Various designs available on a white background. Assorted colours, sizes S-M-L-XL ..... 3.44 each

Boys' Pants Cotton/Polyester blend, features elastic back. Canadian made in assorted checks and plaids. Sizes 7-12 ..... 3.44 pair

Men's Knit Shirts 100% Acrylic, with open neck plaquet front. Mesh styling in colours of Blue, White, Beige or Yellow. Sizes S-M-XL ..... 3.44 each

Ladies' Summer Sandal Sling back styling with criss-cross strap across vamp. In colours of Blue, Brown, White or Yellow. Sizes 6-9. 3.44 pair

Ladies' Summer Casuals Features leather uppers and crepe sole. Available in assorted two tone colours. Sizes 6½-9 ..... 3.44 pair

Bath Towels 100% Cotton towels, features a Laurel Wreath pattern on a background of Blue, Green, Gold or Pink. 3.44 each

Target Toss 6 games in 1, for indoor or outdoor fun for children of all ages or adults. ..... 3.44 each

Reliable Racing Sloop Made of durable plastic, really floats! Fun for young children while bathing, etc. 3.44 each

Flower Basket Makes an ideal centrepiece, features colourful flowers and plastic fruit. ..... 3.44 each

Hysil Ovenware Your choice of utility dish, open roaster, etc. Heat proof, available in an attractive design. ..... 3.44 each

Teflon II Frypan The amazing Teflon II, for no sticking, no scouring. Available in assorted decorator colours. ..... 3.44 each

Batteries Everlite, 6-volt lantern battery, fully guaranteed. Stock up for future use on camping trips, etc. ..... 3.44 each

4.44

Girls' Acrylic Cadrigans Features flower embroidery, button front. Available in Pink, White, Blue or Yellow. Sizes 7-14 ..... 4.44 each

Children's Pants "Washed out denim" look, features half boxer waist with 2 front pockets. Assorted colours, sizes 4-6x ..... 4.44 pair

Ladies' Lingerie Choose from baby dolls, or sleeveless shift gowns with embroidered yoke. Assorted colours available in sizes S-M-L ..... 4.44 each

Boys' Pants Cotton/Polyester blend, features regular waist. Canadian made in assorted checks and plains. Assorted colours, sizes 8-16 ..... 4.44 pair

Men's Turtle Necks Cotton/Polyester blends, features short sleeves. Canadian made, available in plain colours. Sizes S-M-L-XL ..... 4.44 each

Men's NHL Runners Features cushioned insoles with canvas uppers. Gold with Black trim, available in sizes 8-11 ..... 4.44 pair

Pillow Cases Regular size pillow cases, available in colourful floral patterns or plain colours. No ironing needed. ..... 4.44 pair

Movie Film Kodachrome 40 super 8 movie film, for most standard movie cameras. An ideal way to keep alive memories. ..... 4.44 each

Slide File Size 2x2 individual group metal case. A good way to store slides for the future. ..... 4.44 each

Plastic Wheelbarrow Great fun for the children this summer. Made from sturdy, hard durable plastic. Yellow/Red. ..... 4.44 each

Toilet Seats Sturdy plastic construction, available in decorator colours of White, Gold, Pink, Blue or Avocado. ..... 4.44 each

Fire Logs For cosy fires on a cold night, burns brightly for 3 hours. Case of 6 logs. ..... 4.44 case

Tubing Flexible dryer vent tubing, size 4"x8'. Won't rust or corrode. . 4.44 each

Wall Plaques Pewter wall plaques, features scenes imprinted onto a grey background. An interesting way to decorate. ..... 4.44 each

Hikers Pack Comfortably designed adjustable shoulder harness, made from water repellent Oxford Nylon. Reinforced at all points of strain. 14"x12"x5" .. 4.44 each

5.44

Ladies' Pinafore Blouses Acetate/Polyester blends, available in colourful Green, Blue or Brown prints. Sizes S-M-L ..... 5.44 each

Men's Sport Shirts Polyester/Cotton blends, feature short sleeve styling. Available in assorted plain colours, in sizes S-M-L-XL ... 5.44 each

Boys' Knit Shirts Polyester/Cotton blends, Canadian made. Features long sleeves, your choice of assorted colourful patterns. Sizes 8-18 ..... 5.44 each

Boys' Runners Fleet master runners, features heavy-duty construction and cushioned insole. Gold only, sizes 1-6 ..... 5.44 pair

Terylene Batting 100% Polyester, washes beautifully. Size 78"x100". Ideal for making quilts, etc. ..... 5.44 each

Planters Hanging ceramic planters, available in assorted colourful shapes and sizes. Ideal for bedrooms, dining rooms, etc. 5.44 each

6.44

Sport Bag The ideal overnight carryall. Made of vinyl, available in 4 decorator colours. ..... 6.44 each

Sports Shorts By Adidas. Made of 100% Cotton, in colours of Blue/White, Red/White, White/Blue and White/Red. Sizes 26-38. Limited Quantities. ..... 6.44 pair

Cooler Stack-a-pack cooler will keep 6 12-oz. cans of your favourite drink cool. Fits in a golf bag or cart. ..... 6.44 each

Ladies' Clutch Purse Made of 100% Buxton leather, available in dark shades to complement your handbag. .. 6.44 each

Anniversary Bowl Handmade crystal bowl with cut floral design, featuring 'Happy Anniversary' inlaid in silver. ..... 6.44 each

Tablecloth 100% Cotton tablecloths, size 50"x68". Available in soft earth tones. ..... 6.44 each

Carry-Out Foods

Cheddar Cheese Delicious, mild cheddar cheese, great for parties, snacks or lunches. ..... 1.44 lb.

Woolco DEPARTMENT STORES A DIVISION OF F. W. WOOLWORTH CO. LTD.

Town and Country Shopping Centre
Douglas Street and Saanich

Personal Shopping only, please!
Store Hours: Monday to Saturday
10 a.m. to 10 p.m.

BUY WITH CONFIDENCE
SATISFACTION GUARANTEED
REPLACEMENT OR YOUR MONEY REFUNDED

COURT DECLARES NFLD. REFINERY BANKRUPT

ST. JOHN'S, Nfld. (Cp) — John Shaheen's oil refinery at Come By Chance, Nfld., conceived during Joey Smallwood's last years in power and in the 1960s and christened in a glittering ceremony aboard the Queen Elizabeth 2 in 1973, has been pronounced dead at the age of three years.

The Newfoundland Supreme Court ruled the 100,000-barrel-a-day refinery bankrupt Friday after hearing a week of testimony from some of its creditors.

Chief Justice Arthur Mifflin said evidence of due and overdue promissory notes had satisfied him that Provincial Refining Ltd. and Newfoundland Refining Ltd., owner-operators of the plant, were bankrupt.

Both are subsidiaries of Shaheen Natural Resources of New York, Shaheen's main company. Shaheen said he will take the decision to the appeal court immediately.

He also said in a statement Friday night there is other litigation pending in a New York court which would "reveal the true nature of actions taken by various parties, causing the unfortunate turn of events." There was no elaboration.

Shaheen said the decision by the Newfoundland court means the end of a $300-million operation and 500 jobs in the Newfoundland community on the Avalon Peninsula.

It was six years to the month since Smallwood signed the agreements in London that paved the way for building the refinery.

The plant opened in October 1973 and loaded its first barrel of heating fuel Jan. 8, 1974.

CAMOSUN COLLEGE
COMMUNITY EDUCATION SERVICES
1950 LANSDOWNE ROAD, VICTORIA, B.C. TELEPHONE 593-1281

FREE
INCOME TAX WORKSHOP
(Personal Returns)
TUESDAY, MARCH 16th, 1976
7:30-9:30 p.m.
Room 310, Lansdowne Campus
1950 Lansdowne Road
3-13 A public service of Camosun College

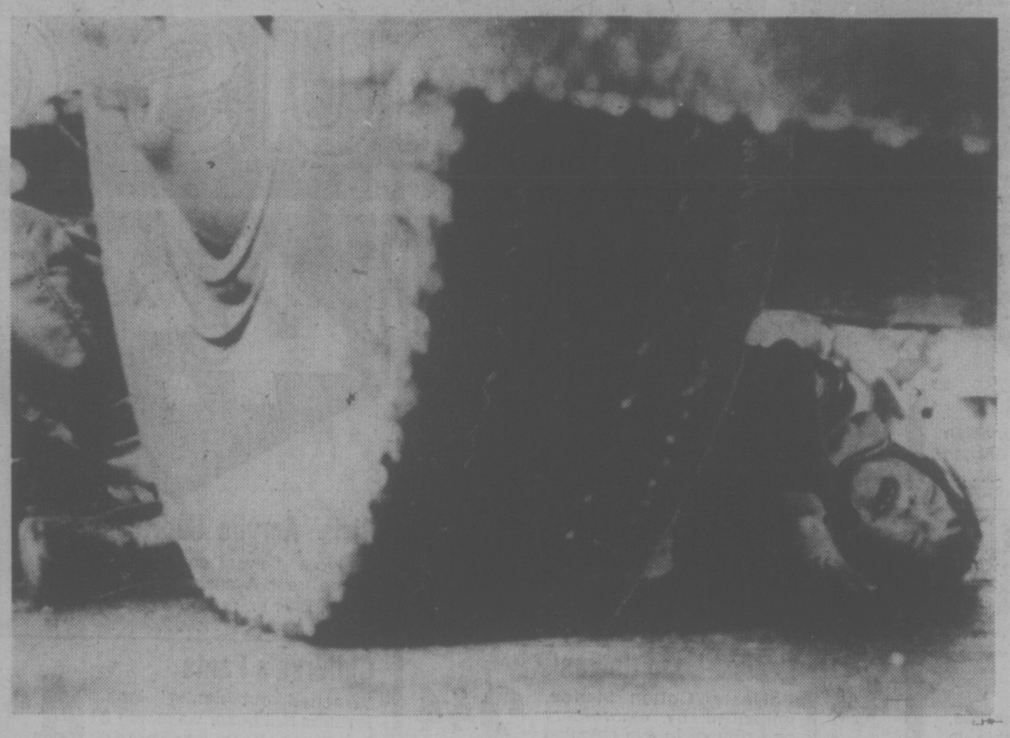

DEATH BRUSHED Stefane Dandurand, six, Thursday when a Montreal city bus managed to stop in time after striking the youngster who lies crying but only slightly injured under the vehicle's wheel.

ANOTHER HOT IDEA FROM TEMRO

Electric Baseboard Heater
BUILDING?
CONVERTING?
Check low cost efficient Electric Heat from
PANELEC
Open Weekdays 8:00-5:00 p.m.
Open Saturdays 9:00-12:30 p.m.
1930 BLANSHARD ST. 382-7251
OPPOSITE THE MEMORIAL ARENA

Motherhood or Medicine?

VANCOUVER (CP)—A woman should not have to make a choice between motherhood and her career, says Dr. Hedy M. Fry, president of the British Columbia chapter of the Federation of Medical Women of Canada.

But unless clinics can be persuaded to allow women doctors to work part-time, with two doctors handling one practice, the married woman doctor must make her choice between spending very little time with her family or abandoning her career until children are grown.

Dr. Fry has three young children and she considers herself fortunate because she works in one of the two Vancouver-area clinics that permit part-time work.

She said the federation was formed about 50 years ago when women were struggling to get a toehold in the medical profession and had to fight for hospital privileges. The B.C. branch came into being about 25 years ago.

"Things are much easier today for women doctors than they were a generation ago," Dr. Fry said. "But the struggle is not over. We are affiliated with the B.C. Medical Association and certainly don't consider ourselves in competition with men."

The woman doctor with small children faces great difficulty in obtaining a residency to specialize, because of the long hours, she said.

"We are trying to persuade hospitals to set shifts to accommodate such women. Sure, it would take longer for us to become full-fledged specialists but that is a price we would be willing to pay to be able to mother our children as well as further our careers."

For the woman doctor married to another doctor, full time, live-in help is a necessity.

"What happens if we both get emergency calls at the same time? We can't leave children unattended."

Yet present income-tax exemptions only allow $500 a child.

"And what kind of live-in help can I get for $1.500 to care for my three children?"

The federation would like to work out a plan whereby a four- to six-week maternity leave would be permitted after the birth of a baby. The Unemployment Insurance Act allows a 15-week leave for those contributing, but doctors are self-employed and cannot get on the plan.

Dr. Fry works a 25-hour week and is available when her school-age son comes home. She handles all her own obstetric patients in night and day emergency calls.

The federation would like to see a program to upgrade the knowledge of women doctors who drop out of active practice while their children are small.

"Although it would be better if they worked even a few hours a day and kept themselves up to date," said Dr. Fry.

Women doctors working part-time are eagerly sought by patients because "a lot of people want a touch of mothering."

"Women, in many instances, have more empathy, more understanding. We listen."

The federation says there still are institutions that don't pay women medical lecturers on the same fee schedule as the men.

The largest part of the federation's work is providing health information to the community.

"We are really trying to reach the school girls—the 13-and 14-year-olds. I have 13-and 14-year-olds coming in for abortions.

"It would be far better to educate them in birth control methods. The number of abortions we have is totally unnecessary. I get really frightened when I see a young teen-ager seeking an abortion."

Sleep Scandinavian
daniadown quilts
✓ finest pure goose down
✓ finest ticking
✓ 20 years of experience.
VICTORIA GENERAL STORE
767 Fort 383-6133

Moving Out SALE!
★ ALL STOCK MUST GO! ★
9 a.m. to 9 p.m. Sat., Sun., Mon. — March 13, 14, 15.
ALL IN-STORE STOCK
50% OFF
All Carpets On Display Outside With Linos And Many Remnants. Some Used Carpets.
478-0022 ROGERS 478-9462
HOUSE OF CARPETS
THE LITTLE PROFIT STORE
3337 METCHOSIN ROAD
IN COLWOOD.

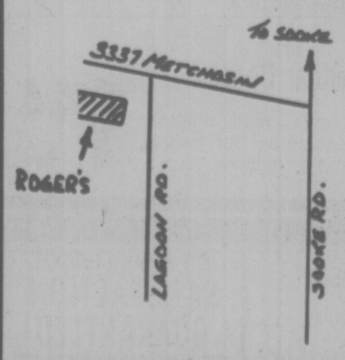

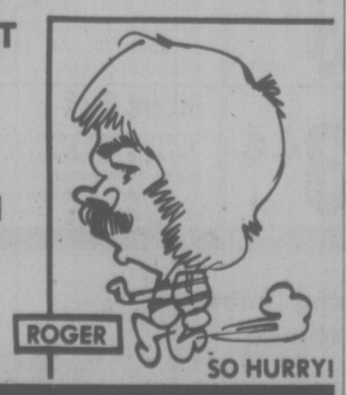

SO HURRY!

SUNDAY SPECIAL
Noon-6 p.m., March 14th
VARIETY PACK FREEZER FILLER
5 lbs. ground round
6 lbs. cross rib roasts (boneless)
1½ lbs. stew beef
3 lbs. Fatts frying chicken
2 lbs. beef sausage
1½ lbs. top sirloin steak (Boneless)
3 lbs. pork spareribs
3 lbs. pork chops
25 LBS. SPECIAL $33.95 each
★ All products cut, wrapped and frozen ready for your freezer
★ Includes $1.00 allowance voucher good on your next purchase.
★ Some packs available with rump roasts (instead of cross ribs) at $1.50 more (total $35.45 ea.)
Choice, Selected, Gov't Inspected Grade "A" Beef
SIDES 99¢ lb. HINDS 1.29 lb. FRONTS 79¢ lb.
BABY BEEF SIDES 150-160 lbs. average ..... 89¢ lb.
Price includes cutting, wrapping, freezing, to your specifications.
The Brand of Quality
GRAHAM MEATS
LONGHORN STORE ONLY
1661 FELTHAM AT SHELBOURNE 3-13 477-9541

Engagements, Weddings and Anniversaries

♥ ♥ ♥

Engagements

THOMPSON — CALVERT
Mr. and Mrs. John T. C. Thompson, 7019 West Coast Road, Sooke, are happy to announce the engagement of their only daughter, Carolyn Jane Louise, to Mr. Garry Warnock Calvert, son of Mr. and Mrs. George Royds, 2390 Musgrave Street, Victoria, B.C.
The wedding ceremony will take place Saturday, October 30, 1976, in Holy Trinity Church, Sooke. Reverend J. R. Murray will officiate and Reverend Henry Silvester assist.

♥ ♥ ♥

WRIGHT — HUTCHINSON
Mr. and Mrs. Jack L. Wright, 835 Dunsmuir Road, are pleased to announce the engagement of their eldest daughter Lori Louise, to Mr. Edward Samuel Hutchinson, only son of Mr. and Mrs. Jack Hutchinson, 778 Matheson Place, Victoria.
The wedding will take place March 20, 1976, at 7 p.m. in St. John's Anglican Church, 1611 Quadra St., Victoria.

♥ ♥ ♥

WYERS — FORBES
Mr. and Mrs. R. Wyers, 3084 Albany Street, are pleased to announce the engagement of their daughter, Patricia Lynn, to Mr. Douglas Leighton Forbes, son of Mrs. Jean Forbes, of Maple Creek, Saskatchewan, and the late Mr. S. D. Forbes.
The wedding will take place on April 17, 1976, in Centennial United Church, Rev. John Travis officiating.

♥ ♥ ♥

ELLIOTT — SMITH
Mr. and Mrs. Norman C. Elliott of Quennell Road, Nanaimo, are pleased to announce the forthcoming marriage of their only daughter, Pauline Normandee, to Mr. Brian William Smith, eldest son of Mr and Mrs. William Smith, 4144 Hawkes Ave., Victoria.
The wedding will take place Saturday, March 20, 1976, at 7 p.m. in St. Andrew's United Church, Nanaimo. Rev. Arvon Keating is officiating.

♥ ♥ ♥

CURTIS — KRUGER
Mr. and Mrs. Robert W. Curtis, 644 Lambie Drive, Victoria, are pleased to announce the forthcoming marriage of their only daughter, Patricia Eleanor, to Mr. Kelvin James Kruger, son of Mr. and Mrs. Jacob Kruger, Victoria.
The marriage will take place April 17, 1976, in Knox Presbyterian Church, 2964 Richmond Road, Victoria.

♥ ♥ ♥

REID — WHITMORE
Mr. and Mrs. Elton J. Reid of Victoria are pleased to announce the forthcoming marriage of their youngest daughter, Wendy Ruth, to Mr. Lee Patrick Whitmore, son of Mr. and Mrs. F. Garry Whitmore of Victoria.
The wedding will take place April 24, 1976, at 7 p.m. in St. John's Anglican Church, Quadra St.

♥ ♥ ♥

SINDEN — YOUNG
Mr. and Mrs. Harold Sinden, Esquimalt Road, are pleased to announce the engagement of their elder daughter, Barbara Diane, to Mr. Roderick Bruce Young, only son of Mr. and Mrs. Bruce Young, Tremblay St., Victoria.
The wedding will take place Saturday, May 1, 1976, at 5 p.m. in St. Aidan's United Church.

♥ ♥ ♥

KAVANAUGH — SCHMIDT
Mr. and Mrs. J. Kavanaugh of 2314 Grove Crescent, Sidney, B.C., are pleased to announce the engagement of their youngest daughter, Donna Jean, to Mr. Clifford Herbert Schmidt, son of Mr. and Mrs. C. H. Schmidt, Vernon, B.C.
The marriage will take place May 29, 1976, in Holy Trinity Church, Pat Bay.

♥ ♥ ♥

GOLDFINCH — CLOUT
Mr. and Mrs. H. R. Goldfinch of Victoria, B.C., are pleased to announce the engagement of their only daughter, Susan Elizabeth, to Mr. Robert William Clout, youngest son of Mr. and Mrs. J. R. Clout of Rotowaro, New Zealand.

♥ ♥ ♥

Weddings

BLACHE — DRAPER
Oaklands Chapel was the scene of a lovely double-ring ceremony the afternoon of January 3, 1976, when Marilyn Elizabeth, daughter of Mr. and Mrs. Horace Draper, exchanged wedding vows with Richard Francoise Blache, son of Mr. and Mrs. Eric Blache of Montreal. Dr. John Williams officiated. Mr. and Mrs. Ross Alton sang during the ceremony.
Given in marriage by her father, the attractive bride wore an elegant gown of silk charmeuse styled on sheath lines with fullness in the back falling into a chapel train. The bodice was of Alecon lace, embroidered with seed pearls, long straight sleeves inserted with matching lace and high collar of lace. The skirt was inserted with rows of lace and hemline and sleeves edged with matching lace. A Juliet cap of lace and seed pearls held her silk illusion fingertip tiered veil edged with matching lace. Her gown was a David Rae original. She carried a beautiful colonial bouquet of deep red roses. Maid of honor Dianne Draper, sister of the bride, and bridesmaids Bev Draper, sister of the bride, and Daphne Finlayson, cousin of the bride, were gowned alike in dusky rose Italian silk. Their dresses were styled with high fitted shaped midriffs, ruffled V-necklines, flared skirts and long sleeves. Bouquets of mauve and white chrysanthemums with ribbon streamers to match the roses in the bride's bouquet completed the ensemble. Gentlemen of the wedding party were Mr. Derek Finlayson, cousin of the bride, as best man; Mr. Geoffrey Gaunt and Mr. Bruce Fryer as ushers.
A reception followed at the Oak Bay Beach Hotel. Mr Clem Aiken, from Vancouver, uncle of the bride, acted as master of ceremonies, and Mr. George Finlayson, uncle of the bride, proposed the toast. The best man read telegrams from friends out of town, followed by the cutting of the wedding cake. Miss Edina Gaunt took charge of the guest book.
For a going-away outfit, the bride chose a beige wool dress under a deep emerald green coat, gold felt hat with a black feather plume, and purse and shoes in three toned browns and brown leather gloves. A yellow rosebud corsage completed the ensemble. The happy couple left on a honeymoon to Whistler Mountain and some skiing. They will make their home in Ottawa.

♥ ♥ ♥

WRIGHT — THOMAS
Rev. G. Smith officiated at a double-ring ceremony in Trinity Presbyterian Church at 3 p.m. on Saturday, March 6, 1976, when Marion Joyce Thomas became the bride of James Harold Wright.
Given in marriage by her father, the lovely bride looked radiant in her long white polyester satin gown. White daisies adorned the square neckline. A Juliet cap held her three-tiered lace fingertip-length veil and she carried a bouquet of red rosebuds and baby's breath. Her maid of honor, Barbara Kerr, and flower girl, four-year-old Shellie-Ann Kerr, chose blue floor-length, long-sleeved chiffon gowns and carried white daisies with yellow ribbon. Barbara wore a wide-brimmed hat. Bridesmaids Debbie Ward and Chris Hadden were dressed identical, but no hats, and had blue ribbon trim on their bouquets. Best man Ivan Dumas, groom, and usher Jack Willard wore green military uniforms. Usher Brian Kortash wore a pale blue suit.
A smorgasbord dinner was held for the bridal party and immediate family. Reception was held later at Holyrood House.

♥ ♥ ♥

JEFFREY — JOSEPH
The marriage took place in Sydney, Australia, on January 26, 1976, between Robin Bannerman Jeffrey, B.A., Ph.D., only son of Mr. and Mrs. W. B. E. Jeffrey, Victoria, B.C., and Lesley Susanne Joseph, B.A., only daughter of Mr. and Mrs. Melville Joseph of Vaucluse, N.S.W.
After their honeymoon in the Snowy Mountains, the young couple are making their home in Canberra, where Dr. Jeffrey is on the staff of the Australian National University.

♥ ♥ ♥

Anniversaries

COLES 50th
An Open House will be held on Saturday, March 20, in honor of the Golden Wedding Anniversary of Mr. and Mrs. Richard Coles. They will welcome their many friends and relatives from 2 p.m. to 5 p.m. at Apt 1201 Harbour Towers, 345 Quebec St.
Mary and Dick were married on March 17, 1926, in St. Joseph's Church, Halifax, and have resided at 58 Gorge Road West since 1939. They have three daughters, Anne Jones, California; Diane Murphy, and Evelyn McMillan; and one son, Richard; 14 grandchildren, and two great-grandchildren.

♥ ♥ ♥

BROOK 50th
The Golden Wedding Anniversary of Mr. and Mrs. Douglas Brook, Shelbourne St., was celebrated Friday, March 12, at a surprise party in their honor. Out-of-town guests attended from Calgary, Strathmore, Carstairs, Leslieville, Pincher Creek, Valkalla Centre, Edmonton, Vancouver, Salmon Arm and Pender Island.
The couple were married in Calgary, Alberta, on March 12, 1926. They have three children, Ruth Steele, Vancouver; Joan Massa, Victoria, and David, Calgary; 11 grandchildren, and seven great-grandchildren.
!!CONGRATULATIONS!!

♥ ♥ ♥

Rates for publication of Wedding, Engagements and Anniversary notices with or without pictures, available on request from the Advertising Department (Special forms to assist you in writing copy also available). Copy for weekend editions should be in the Victoria Press office no later than 5 p.m. the Wednesday prior to publication date.

BUSINESS OFFICE OPEN
8 a.m. to 5:30 p.m., Monday to Friday
(Closed Saturday and Sunday)

386-2121
Monday through Saturday
8 a.m. to 6 p.m.

CLASSIFIED ADVERTISING

Vancouver Island's Largest Shopping Centre in Print

386-2121
Monday through Saturday
8 a.m. to 6 p.m.

CLASSIFICATION INDEX

VITAL STATISTICS
1 Births
8 Cards of Thanks

THE FOLLOWING SEVEN CLASSIFICATIONS ON THE LAST PAGE OF CLASSIFIED

8-A Cards of Thanks
5 Deaths and Funerals
9 In Memoriams
10 Funeral directors
11 Monumentals
12 Florists
13 Miscellaneous

NOTICES
14 Announcements
15 Coming Events and Meetings
16 Catering, Banquets and Reception Rooms
17 Restaurants
18 Places to Visit
20 Lost and Found

EMPLOYMENT
21 Help Wanted—General
22 Office Help
23 Skilled Trades
24 Sales Persons and Agents
25 Teachers
26 Part Time—Temporary Help
30 Situations Wanted

BUSINESS SERVICES AND DIRECTORY
36 Business Services and Directory

PERSONAL SERVICES
33 Bands, Musicians and Orchestras
34 Pre-Recorded Music
40 Business Personals
43 Dancing
42 Education
71 Music Teachers
39 Personals
32 Trade Schools
38 Travel

MERCHANDISING
83 Aircraft
117 Antiques
78 Bicycles
80 Boats and Marine
65 Building Supplies
93 Cameras, Supplies and Photo Finishing
127 Chicks, Poultry, Hatching Eggs, Supplies
135 Farm Implements
60 Fuel
97 Furniture
120 Garden Supplies
99 Groceries, Meat and Produce
130 Heavy Equipment and Machinery
128 Livestock, Supplies and Events
100 Miscellaneous for Sale
103 Miscellaneous Wanted
109 Miscellaneous to Rent
77 Motorcycles
70 Musical Instruments
125 Pets and Supplies
96 Ranges, Stoves and Furnaces
92 Sporting Goods
115 Swaps
63 Timber
98 TV, Stereo, Radio Sales and Service
112 Wanted to Rent, Miscellaneous
116 Coins and Stamps

AUTOMOTIVE
155 Automobile Financing and Insurance
164 Auto Body and Painting
162 Auto Repairs, Service and Towing
168 Campers, Trailers and Motor Homes
166 Cars and Trucks Wanted
150 Cars for Sale
151 Sports, Import Cars
148 Lease Vehicles
169 Mobile Homes and Parks
149 New Car Directory
160 Parts, Accessories
158 Tires
154 Trucks and Buses
156 U-Drive and Auto Washing

ACCOMMODATION
185 Convalescent and Rest Homes
175 Hotels
178 Summer Homes, Cottages and Resorts
181 Tourist Accommodation

RENTAL
201 Apartments to Rent, Furnished
200 Apartments to Rent, Unfurnished
202 Furniture to Rent
203 Apartments Wanted
206 Duplexes to Rent
207 Duplexes Wanted to Rent
215 Halls, Warehouses, Stores and Offices to Rent
197 Housekeeping Rooms to Rent
199 Housekeeping Rooms Wanted
211 Houses to Rent, Furnished
210 Houses to Rent, Unfurnished
212 Houses Wanted to Rent
190 Room and Board
191 Room and Board Wanted
193 Rooms to Rent
194 Rooms Wanted
204 Shared Accommodations

FINANCIAL
155 Automobile Financing and Insurance
233 Mortgage Loans and Insurance
234 Mortgages for Sale
230 Personal Loans and Insurance
235 Wanted to Borrow

REAL ESTATE
280 Acreage for Sale and Wanted
240 Business Opportunities
241 Business Opportunities Wanted
247 Commercial or Industrial Properties
258 Condominiums and Townhouses
253 Country Homes and Properties
270 Exchange Real Estate
290 Farms for Sale and Wanted
263 Garages for Sale, Rent, Wanted
293 Gulf Island Properties
250 Houses for Sale
265 Houses Wanted to Buy
295 Listings Cancelled
268 Listings Wanted
271 Lots for Sale
294 Mainland and Out-of-Province Properties
273 Property for Sale
274 Property Wanted
244 Revenue Property
245 Revenue Properties Wanted
285 Up-Island Properties
256 Waterfront Properties
200 Churches

TERMS OF PUBLICATION

The Victoria Press Ltd. shall not be liable for non-insertion of any advertisement beyond the amount paid for such advertisement.

In the event of an error occuring the liability of Victoria Press Ltd. shall not exceed the charge for the space actually occupied by the item in question.

All claims on error in publication shall be made within 12 hours thereafter and if not made shall not be considered. No claim will be allowed for more than one incorrect insertion not for errors not affecting the value of advertisement.

All estimates of cost are approximate. Advertisers will be charged with space actually used.

All advertising copy will be subject to the approval of the Victoria Press Ltd., who reserve the right in its sole discretion to classify, reject or insert copy furnished.

All advertisements must comply with the British Columbia Human Rights Act. This act states no advertisement may state or imply a preference, limitation, or specification on the basis of an applicant's race, religion, colour, marital status, ancestry, place of origin, age, or sex (unless the matter relates to the maintenance of public decency AND prior approval has been obtained through the Human Rights Branch).

While every endeavor will be made to forward replies to box numbers to the advertiser as soon as possible, we accept no liability in respect of loss or damage alleged to arise through either failure or delay in forwarding such replies, however caused, whether by negligence or otherwise.

NOTICE OF COPYRIGHT

Full complete and sole copyright in any advertisement produced by Victoria Press Ltd. is vested in and belongs to, Victoria Press Ltd.; provided, however, that copyright IN THAT PART AND THAT PART ONLY of any such advertisement consisting of illustrations, borders, signatures or similar components which is, or are, supplied to Victoria Press Ltd. by the advertiser in the form of engravings, matrices, casts, etc., and incorporated in said advertisement shall remain in and belongs to the advertiser.

1 BIRTHS

JACKSON — Myrne, Ken and Leah, Prince George, B.C. are delightful to announce the arrival of Kyle Stanley, 6 lbs. 3 ozs. on March 6, 1976.

MALLEY — Born to Dave and Joan, March 9, 1976, at Royal Jubilee Hopital, a boy, Michael James, 8 lbs. 13 ozs. Thanks to Dr. Gale, intern Dr. Povah and maternity staff. First grandchild for Mr. and Mrs. J. A. Malley, 407 Kennedy Court, Lower Sackville, Nova Scotia.

MELAND — Born to Tom and Marguerite (nee Bradford), a son, Aaron Thomas, 8 lbs. 2 ozs., March 10th, 1976. We thank and praise God for the Gift. We also thank Dr. Gough and the Staff of Royal Jubilee Hospital.

RICHARDSON — Born to Roger and Cathy, a boy, John Paul Jackson, 8 lbs. 4½ ozs., on March 7, 1976. Thanks to Dr. John Brighton and staff at Victoria General Hospital.

TURPIN—Born to Dick and Maria (Nee Pattison) a lovely daughter, Natalie Mary Frances, 7 lb. 12 oz., on March 6, at Victoria General. First grandchild for Mary and Ken Pattison, and Frances and Alf Turpin. Special thanks to wonderful maternity staff.

WATSON—Sylvia and Paul Watson are proud to announce the birth of their daughter Nicole Blenkin, black hair, blue eyes, 7 pounds, 7 ounces on February 17, 1976 at Cowichan District Hospital.

DEATH and FUNERAL ANNOUNCEMENTS DIRECTLY FOLLOWING CLASSIFIED

14 ANNOUNCEMENTS

WINNERS GRAND GUARDIAN council of B.C. International Order of Jobs Daughters raffle drawn Feb. 28, 1976. First—F. Deacon, Chemainus Ticket No. 10658. Second—H. J. Maxwell, Prince George, Ticket No. 21539. Third — Mrs. W. G. Palmer, Vernon Ticket No. 5899. Fourth—J. Paluck, Cranbrook Ticket No. 6645.

CANADIAN SCHIZOPHRENIA Foundation — Greater Victoria Help Society monthly meeting will be held on Monday, March 15th, at 8 p.m. in the Music Room, Central Jr. High. Discussion re April Bazaar. Information re Megavitamins and literature will be available. Anyone interested is welcome.

REMINDER

The Dutch Bakery and Coffee Shop, 718 Fort Street. Phone 385-1012 is closed on Mondays. Birthday cakes for Tuesday may be ordered Tuesday morning between 8 and 10 a.m. Thank you.

Netball; Basketball Players

Anyone interested in playing Netball phone 386-1774.

THE REGULAR MONTHLY meeting of the Goat Breeders Association will be held Thursday March 18th, at Fernie Farm, 4987 William Head Road. Topic: Kidding. New members welcome.

MEMORIAL SOCIETY OF B.C.
Lifetime Membership $5.00
Brochure and full details from VICTORIA Branch
727 Johnson Street, Victoria
385-5214 (24 hour)

BOOK SALE! 25 PER CENT OFF all stock. Thursday, Friday and Saturday only. 1 p.m.-8 p.m. Johnson and Small, Books, 1271 Pandora Avenue.

NOW OPEN
Pocket Book Exchange. 2638 Quadra, Tuesday to Saturday 12-6 and til 9 P.M. Thursday and Friday.

CANADIAN SCHIZOPHRENIA Foundation

15 COMING EVENTS and MEETINGS

LONDON Boxing Club BINGO
WEDNESDAY
1600 Quadra St.
(At Mason)
Early Bird 7 p.m.
$40 PLUS
No games Less Than $20
20th GAME $200
EXTRA 5 $60 PLUS
AIR CONDITIONED

ARMY, NAVY AND AIR FORCE BINGO
ESQUIMALT LEGION
EVERY SUNDAY 7 P.M.
Early Birds 6:30 p.m.
20 Main Games
All Games $20 or More
2 Jackpot Games
5 Extra Games 25c a Card
FREE BUS TO TOWN
In aid of veteran benevolence, senior citizens' housing and juvenile sports.

ESQUIMALT LEGION BINGO
SUNDAY, MARCH 14, 1 P.M.
20 Games—$1.00 Admission
Extra Cards 25c each
6 Cards $2.00
5 Extra Games—25c per Card
Also Early Bird Games
EVERYBODY WELCOME

"INFLATION, CANADA AND the World" a public lecture by Dr. Leonard Laudadio, chairman, Department of Economics, UVic. Thursday, March 25, at 8 o'clock p.m., Windsor Park Pavilion. Admission free. Sponsored by World Federalists of Canada."

BINGO
Non-Status Indians, Langford Legion Branch No. 91. Monday 7:30 p.m. Early Bird Games start at 7. 6 cards $2. Extra cards 25c. Everyone welcome.

PERSONAL GROWTH WORKSHOP
Encounter and body — mind awareness. March 27 and 28. Call Judith Hennebury, 385-1238. Evenings.

MYSTERY TOURS
Leaves V.I. Coach Lines depot every Sunday at 1:30 p.m. Return 5 p.m., $4.50 includes tea. 385-4411.

REGULAR SATURDAY OLD-time dance, 9-12. Columbian Orchestra, St. Albans Hall. Coffee. 479-8803.

RUMMAGE SALE
Castaways Rugby
1638 Quadra
Sunday 1-5 p.m.

SUBSCRIPTION RATES
Wherever carrier service is maintained, $4.00 per month.
By mail — Canada, $5.00 per month, $14.50 per 3 months, $28.00 per 6 months, $55.00 per year.
Outside Canada, $12.00 per month, $35.00 for 3 months, $70.00 for 6 months, $132.00 per year.
SATURDAY ONLY
Canada, 35 cents per copy. $18.00 per year.
Outside Canada, 60 cents per copy, $30.00 per year.

CIRCULATION REPRESENTATIVES
Duncan, Chemainus—Mr. HILTON HOLT 746-6181
Nanaimo 753-2766
Lake Cowichan— 749-3156

15 COMING EVENTS and MEETINGS

Victoria Elks Lodge No. 2
Bingo
Saturday, March 13
Old Age Pensioners Hall
Gov't St.
7 P.M.
1 card $1.00
6 cards $2.00
Extra Cards 25c
Door and Good Neighbour Prizes
In Aid of Local Charities

FLEA MARKET
SANSCHA HALL — SIDNEY
Pat Bay Hwy. and Beacon Ave.
Sun., March 14, 9:30-4:30 p.m.
Thousands of useful items and treasures. Old and modern — interest for all.
Admission 25c
Reservation, 656-3082

CANARY HAS ARRIVED
at 756 Yates St. 382-4444

16 CATERING, BANQUETS and RECEPTION ROOMS

BARTENDERS AVAILABLE FOR all occasion, weddings, banquets, stags, etc. Shake and Pour Bartender Serivce, 388-6611, Extension 365.

WEDDING CAKES DECORATED, small parties catered. Phone 592-6641.

20 LOST and FOUND

LOST IN THE AREA OF Estevan and Cadbora Bay Rd. 1 pure white kitten 7 months old, recently spayed stomach still shaved, scar on stomach. 598-6380 or 387-5975.

PLEASE RETURN A SAD LITtle girl's blue plaid purse, left at Fields at Christmas. Reward. 479-9137.

LOST ON NELSON ST. SPAYED female cat, one year old, white with grey patches. Answers to Tasha. Reward. 384-8792.

LOST: ONE FRIDGE DOLLY IN downtown area. Please phone 385-2557.

LOST: MALE ORANGE TABBY cat, Doncaster School area. 595-4808.

LOST: MALE ORANGE TABBY cat — Doncaster School area. 595-4808.

FOUND — 1 MALE, ORANGE fluffy cat in Vic West area. 385-5259.

LOST ANTIQUE SILVER WATCH March 9 in the Bay. Reward. 595-1768.

LOST: 16" TIRE AND WHEEL on March 8 with split rim. Reward. Call collect 629-3455.

LOST: 18" BACKHOE BUCKET, between View Royal and Happy Valley Rd. Reward. 479-3671.

LOST, 2 GREY MALE CATS, 1 long, 1 short haired, Gillespie Rd. After Feb. 10. 642-3377.

FOUND ORANGE, GRAY AND white cat, Oak Bay area. 598-3452.

FOUND: 2 GREY KITTENS, VICtoria. 384-9226.

21 HELP WANTED GENERAL

ADVERTISEMENTS IN THIS CLASIFICATION MUST COMPLY WITH THE BRITISH COLUMBIA HUMAN RIGHTS ACT

Government of Canada
ELECTRONICS TECHNICIAN
Environment Canada
Pacific Biological Station
Nanaimo, B.C.
Competition Number: 76-V-DOE-46

This competition is open to both men and women who are residents of British Columbia, Alberta and the Yukon Territory.

SALARY: $13,324-$15,059.

DUTIES: Tests, maintains, overhauls, modifies, assembles, constructs and calibrates electronic equipment including a complex data gathering system used by marine biologists and oceanographers. Conducts field work.

QUALIFICATIONS: Completion of secondary school education and a recognized course in electronics technology of 1600 hours duration or equivalent technical knowledge and demonstrated capacity for the work. Knowledge of minicomputers and acoustical devices is essential.

ENGINEERING TECHNICIAN
Environment Canada
Fisheries Operations
Vancouver, B.C.
Competition Number: 76-V-DOE-47.

This competition is open to both men and women who are residents of British Columbia and the Yukon Territory.

SALARY: $15,588-$17,622.

DUTIES: Conducts field surveys, site reconnaissance, site plan preparation, quantity surveying, field sampling, data collection, and civil engineering designs; inspects contractor's work; performs minor engineering fabrication, erection and maintenance. Typical Projects: Hatcheries, spawning channels, river engineering and fishways.

QUALIFICATIONS: Completion of secondary school education and a recognized course on Civil Engineering subjects (2400 hours) and a demonstrated capacity for the work.

Knowledge of the English language is essential for these positions. Apply before March 26, 1976, quoting the appropriate reference numbers to: Regional Staffing Officer, P.O. Box 11120, Royal Centre, 500-1055 West Georgia Street, Vancouver, B.C. V6E 3L4. Obtain Application Forms PSC 367 4110 at Post Offices, Canada Manpower Centres or Public Service Commission of Canada offices.

21 HELP WANTED GENERAL

Woodward's

HAIRDRESSER
Only salon in Victoria's busiest shopping centre requires a good basic hairdresser. No clientele necessary. Benefits include shopping discount and air conditioned salon. Phone Mrs. Braidwood at 386-3322 for an appointment.

PORT HARDY PARKS AND RECreation Commission requires a full time lifeguard-instructor.

This individual will be responsible for lifeguarding and Red Cross instructional duties at the Port Hardy Swimming Pool. A minimum of Red Cross Instructors Award and National Lifeguard Certification (active) are required.

Hours—Weekend and evening work (35-50 hours per week). Salary—$4.97 per hour. Benefits—Municipal benefits.

Any interested individual should contact Richard Davidge, Aquatic Director at 949-7716 or write P.O. Box 68, Port Hardy, B.C. V0N 2P0.

STUDENTS ADULTS
Do you require $100.00 to $175.00 per month to meet your additional expenses? You can overcome this problem by delivering one or more Daily Colonist routes for 1 hour to 1½ hours each morning. Routes available in the Foul Bay-Oak Bay-Fort St. areas.
Please contact either Mr. E. Bateman or Mr. N. Fox — Colonist Circulation Dept. 383-4111.

DATATECH SYSTEMS (CANADA LTD.)
Requires experienced and ambitious personnel to fill a variety of positions in their data processing department. Only those looking for a challenging and rewarding career need apply. Salary and position dependent upon experience and training. Please forward resume to: Datatech Systems (Canada Ltd.), 1095 McKenzie Ave, Victoria, B.C. Att.: Mr. Leonard S. Smith.

DISPATCHER
Major transportation company offers challenging career opportunity at its Nanaimo location. Past dispatching experience and familiarity with interpretation and enforcement of collective agreements is essential. An attractive salary and generous fringe benefits await suitable applicant. Send detailed resume of education and business experience to Personnel manager, 710 Douglas St., Victoria.

PAUL'S Restaurant
Wanted: full-time day and night waiters and waitresses, must have experience. Apply 1900 Douglas St., between 2-3 p.m. only.

WANTED IMMEDIATELY
Person with experience doing work pertaining to registrar of companies. This position requires knowledge of company documents and searching procedures. Salary $10-$13,000 annually. Write with full resume and experience to Victoria Press, Box 686.

MANAGEMENT
To assist in building a new unit under our present Victoria branch. A challenging job in the life insurance field. Salary, commission, fringe benefits and expense account. Please contact. Danny Mostowy, Norwich Union Life. 388-6681.

AUTOMOTIVE MECHANIC
3 year apprentice or equivalent work experience. Knowledge in diesel-small engines desired. Valid drivers licence. Apply in person, shop foreman Old Country Rentals, 2920 Bridge St.

LIVE-IN HOMEMAKERS
Opportunities for semi-retired ladies to help their local communities. Your experience needed by HEALTH CARE SERVICES UPJOHN LIMITED. Call us at 388-6639 Monday-Friday, 9-4:30.

VICTORIA DISTRIBUTOR HAS an opening for a rental, sales, service trainee. Interested persons please reply in own handwriting before March 16, 1976. to Victoria Press, Box 692.

PERSONS TO WORK IN STOCK room marking and processing merchandise. Give work history and approximate personnel details. $2.75 per hour, to Victoria Press, Box 701.

PILOT
Or retired pilot-instructor to teach private, commercial and IFR ground school. Call 656-3971, 588-7115.

WANTED, FOREMAN FOR DAYto-day operation of small shellfish processing plant in Sooke. Salary up to $1,000 per month plus 4-bedroom house. Please phone 112-985-8410.

WANTED: MATURE DEPENDAble couple for full time maintenance cleaning and part-time office work. Live-in, no children, references. Reply Victoria Press, Box 644.

COUNTER MAN
Experience in Construction equipment and building technique, mechanically inclined — a problem solver. Apply Old Country Rentals, 2920 Bridge Street.

RESPONSIBLE KINDLY "grandmother"-type to care for 11 month old boy, 5 day week, 8:15-5 p.m., my home, Gordon Head. Excellent pay to right person. 477-9766.

EXOTIC AND GO-GO DANCERS wanted for Pub and Night Club act on Vancouver Isle. Weekly salary commencing at $250. Phone for further information and interview at Stripco Agencies, 384-1428.

URGENT! MOTHER WEAK WITH illness needs some understanding person who will live in for 2 or 3 months to help her for small remuneration. 385-3159.

FULLY EXPERIENCED DINNER cook for Victoria's Finest Bavarian Dining room. For interviews call between 9-11:30 or 2-5, 1021 Pandora.

MATURE HOUSEKEEPER FOR two. Good plain cook, good pay. Weekends off. Resident preferred. References. Apply Victoria Press Box 677.

MEN AND WOMEN NEEDED TO work off vans delivering flyers, samples etc. 8:30 a.m.-3:30 p.m. a few days a week. Please call 595-6583.

HUSBAND AND WIFE TEAM needed with car or station wagon to supervise boys and girls distributing flyers. Please call 595-6583.

CERTIFIED DENTAL ASSISTANT for Vancouver office. Reply to Dr. G. M. Jinks, suite 301-1701 West Broadway, Vancouver.

GARDENER EXPERIENCED for Duncan area house, utilities, furnished plus $400 a month, mature couple preferred. 382-7201, call Monday through Friday.

MATURE LADY WANTED TO babysit 2-year-old and infant 8 days a month. Quadra School area. 384-4460.

WINDOW ASSEMBLERS AND bench glaziers required. Alcan Building Products Almetco division, 652-3901.

WAITER-WAITRESS, DAY SHIFT, experienced only. Apply in person 3838 Cadboro Bay Road.

BANK OF COMMERCE REquire experienced bank teller. 478-5521.

DAYCARE WANTED FOR BOY 2, your home, James Bay or Mayfair area. 386-0298 after 5 p.m.

FULL-TIME DAYCARE REquired for 16 month old. Cook and Pembroke area. 385-1597.

21 HELP WANTED GENERAL

PERSONNEL CLERK
is required by the B.C. Assessment Authority for its Personnel Division located in Victoria. Under supervision duties include: typing of confidential material related to the personnel function; assists in the maintenance of the personnel record system which includes attendance records and employee control cards and files and updating organizational charts; assists in the various clerical activities related to the recruitment and selection function; receptionist duties. Applications will possess secondary school graduation and a minimum of two years clerical experience, or an equivalent combination of education and experience. Exceleint typing skill is required. Previous related experience is desirable.

Competition No. 76-24
Salary: $812 to $896
Closing Date: March 23, 1976
Application forms may be obtained from the various assessment offices throughout the province. Please direct applications to:

Co-ordinator Personnel
B.C. Assessment Authority
1537 Hillside Avenue,
VICTORIA, B. C.
V8T 2C1

Sales Executive
Canadian Company offers a starting income between $8,400 and $12,000 depending on qualifications. A high calibre career minded individual is wanted, preferably married, good record of employment. As you read this you may be a management trainee who feels stymied in regard to your future in terms of challenge and earnings.

We offer an unlimited opportunity in a professionally-designed two-year training program. Provide basic details only. A confidential personal interview will be arranged. Please write Victoria Press Box 697.

AVON
The day's not too short to work and be a good parent. Succeed at both as an Avon Representative. Excellent earnings. Call now: Miss Binder 384-7345.

FIBERGLASSER
(Male or Female)
For industrial and custom manufacturing. Are you an ambitious and hard working individual with experience in hand lay-up, chopper gun, gelcote spraying? We need you. Wages negotiable. Phone weekdays 385-8323, nights 479-1781.

SALES CLERK-MANAGEMENT trainee for large tourist oriented gift shop. Salary commensurate with experience. Give full work history and personal details. Please reply Victoria Press, Box 702.

ACCOUNTANTS, EXPERIENCED individual, income tax returns, high salary and bonus. Offices trroughout Victoria. Please apply in person 6 p.m. to 9 p.m., 1680 Douglas Street.

SCISSORS
required, model for haircutting. Wednesdays at 7 p.m., longer hair preferred, no charge, please phone 388-6477.

HAIRDRESSERS
A good clientele for an experienced operator in cuts and blow dry. Oak Bay Beauty Salon, 598-1114 or 598-3690 evenings.

GUTTER INSTALLER
Mature reliable worker, handy with tools. Steady job. Driver's licence required. Send particulars to Victoria Press. Box 695.

APPLICATIONS AND REFERences being received by Sooke Athletic Figure Skating Club for professional for 1976-77 season. Reply M. Hird, Box 231, Sooke.

CHILDCARE BEACON HILL Park area, approx. 6 hours 2 or 3 days a week. We need a kind, capable person to care for our 5 year old. 386-7128.

BABYSITTER FOR 20-MONTH-old child, Fairfield-Foul Bay area, days, preferably in your home with other children. 592-4367.

MOVING TO PRINCE GEORGE nanny urgently required for two small boys, must be kind and fond of children, live-in. 642-5703.

EXPERIENCED HAIRDRESSER to take over large clientele Mar. 26. Apply The Daisy Pot, 314 W. Gorge or 385-0709.

DAYCARE WANTED FOR 1½ year old girl, 2-3 days per week. West Bay area. 382-4588 evenings.

WANTED PHONE SOLICITERS day and evening shift available, please phone 383-3222.

BABYSITTER WANTED, ONE afternoon a week, older person preferred, Fairfield area. 382-9356.

NEED RELIABLE BABYSITTER for toddler in my home, some days and evenings. Phone 385-3109.

MATURE PERSON FOR GENERal housework in small guest home line-in. 652-3497.

EXPERIENCED PERSON IN delicatessen and cold salads. Apply 756 Yates St.

DISPENSING OPTICIAN REquired, must be experienced. Victoria Press Box 733.

22 OFFICE HELP

ADVERTISEMENTS IN THIS CLASIFICATION MUST COMPLY WITH THE BRITISH COLUMBIA HUMAN RIGHTS ACT

SWITCHBOARD RECEPTIONIST
Applications are being accepted for the above position. Work schedule — Saturdays and Sundays, 4:15-9:00 P.M.
Applicants should possess good typing speed; min. Gr. 12, 1-yr. general office and-switchboard experience preferred.
Interested applicants apply in writing to:

Personnel Manager
Gorge Road Hospital
63 Gorge Road East
Victoria, B.C.
V9A 1L2

INVENTORY CONTROL CLERK
Part time position of half days with local steel distributing Co. Duties include Kardex inventory control, typing, telex, and general office work, previous experience desirable with inventory control. Salary commensurate with experience. Send resume including salary expected to Victoria Press, Box 710, all replies confidential.

ADVERTISING
Interesting and varied position with excellent remuneration for your skills and experience in advertising, printing, layout, etc. Typing 50 accurate words per minute. Excellent working conditions — modern friendly office. Drake Personnel, 1175 Douglas St. 385-3425.

LEGAL SECRETARY FOR NEW office in Sidney opening mid-May. Applicants should have a solid general law office background with experience in conveyancing a definite asset. Salary $800 plus, send particulars to Victoria Press. Box 680.

PLEASANT LIFE INSURANCE office requires clerk steno, must have shorthand or dictaphone and basic knowledge of life insurance. Salary dependant on experience and qualifications. Please call Mrs. Cryer at 385-9756.

INCOME TAX — ACCOUNTING person with at least 5 years office background required for downtown office. Experience in either income tax or bank-trust company essential. An opportunity position with room for advancement. 386-6754.

SECRETARY RECEPTIONIST for small office, experienced in typing, filing, accounts receivable and accounts payable. Position requires person with own initiative, salary is negotiable. Reply Victoria Press, Box 726.

22 OFFICE HELP

MORTGAGE CLERK
Interested in a position leading to career opportunities in mortgage administration? We can provide you with a chance to become a highly competent mortgage administration clerk by offering you on-the-job training. We require a well-organized person with an ability to communicate well with others. Competitive salary, enjoyable work surroundings and an excellent benefits package. For an appointment, call Mrs. L. Rennie, 382-8111.
CANADA TRUST
650 View St., Victoria, B.C.

SERVICE INDUSTRY REQUIRES mature office person experienced in invoicing, accounts receivable, accounts payable and payroll to Journal balance, please reply stating experience and salary required to Victoria Press, Box 676.

LEGAL SECRETARY EXPERIenced in estate work required for pleasant downtown office. A responsible position requiring the ability to work on own initiative. $750 plus. 386-9021.

PURCHASING DEPARTMENT requires good typist, accurate and willing to learn good office procedure. Phone for interview: Andrew Sheret Ltd. 386-6311.

EXPERIENCED TYPIST REquired for our loan department. 68 words per minute essential. Please apply in person Bank of B.C. 752 Fort Street.

EXPERIENCED CLERK-stenographer for full-time employment. Banking experience preferred. Sidney area. Phone 656-1141, 10 a.m.-4 p.m.

INSURANCE CO. REQUIRE clerk steno in sales support capacity, challenging position, with excellent possibilities, please send resume to Victoria Press Box 693.

LEGAL SECRETARY EXPERIenced in litigation required for senior partner. Good typing and shorthand essential. $800-$900. 386-9021.

GENERAL INSURANCE AGENCY requires knowledgeable person to handle processing of commercial and personal line documents. Reply Victoria Press, Box 729.

CLERK TYPIST CAPABLE OF meeting public. Prefer someone experienced in transportation. 382-4281.

DOWNTOWN BRANCH OF THE Toronto Dominion Bank requires an experienced teller. Please reply to Personnel manager 382-5108.

CONVEYANCING SECRETARY. Must have experience in a lawyers office and good typing. $750 plus. 386-9021.

TORONTO DOMINION BANK REquires an experienced teller for full time work. Phone Mrs. Levy, 385-6791.

23 SKILLED TRADES

ADVERTISEMENTS IN THIS CLASIFICATION MUST COMPLY WITH THE BRITISH COLUMBIA HUMAN RIGHTS ACT

MacMILLAN BLOEDEL
requires
SHINGLE SAWYERS
For our Somass division, Port Alberni, B.C. Port Alberni is centrally located on Vancouver Island only a few hours by car and ferry to Vancouver. Only qualified and experienced sawyers need apply.

For further information please contact
Bob McFadden
Somass Division
Port Alberni, B.C.
723-5611
or
evenings:
Harold McAdam
723-2924

BURGLAR AND FIRE ALARM installer required. Must be bondable and experienced. Apply Western Alarm Systems Ltd. 479-8221. 9-5.

MEDOX—NURSES AIDES, LPN'S and graduate Nurses required for temporary assignments. Choose your hours. Phone 383-1644 or 388-4642 during business hours.

WANTED PROGRESSIVE HYgienist to help manage and co-ordinate preventive dental practice. Victoria Press Box 721.

BRISTOL TOWN, EXPERIENCED hairdresser, good sense of humor, to start end of June. 595-2232, 386-7282.

EXPERIENCED
Gutter Installer required in the Victoria Area. Top rates paid. phone 652-3901.

WINDOW ASSEMBLERS AND bench glaziers required. Alcan Building Products Almetco division, 652-3901.

ALUMINUM SIDING
Experienced installers required Please call 652-3901.

EXPERIENCED PREP MAN wanted. 478-0021 or 478-5253.

CEMENT FINISHER FOR HOUSE construction. 479-1202.

24 SALES PERSONS and AGENTS

ADVERTISEMENTS IN THIS CLASIFICATION MUST COMPLY WITH THE BRITISH COLUMBIA HUMAN RIGHTS ACT

PORTRAIT SALESPERSON REquired. Travel required on Vancouver Island. (three weeks in town three weeks out of town approx.) Automobile essential. Salary Plus. Generous bonus structure. For further information contact Mr. Tom Pike for confidential interview business 384-3813 or res. 382-3526.

AUTOMOTIVE WHOLEsale parts salesperson. Must be able to open new accounts besides servicing present. Send resume to Victoria Press, Box 678.

$77 Per Week
for full or part time sales help demonstrating electrical appliances. Must be neat and have car. Call 385-4015.

SALES MAN OR WOMAN REquired for Victoria moving firm. Job entails sales and estimating. Applicant must be willing to work hard, have initiative, and be able to learn necessary procedure. Salary plus commission. Please reply to P.O. Box 4295, Postal station A, Victoria.

NEW REALTORS
Phone for full details on the finest training program to get you successfully started in your new career. George Blackburn, JACK MEARS, OAK BAY REALTY LTD., 3618 Shelbourne St., 598-3344.

RETAIL SALESMAN
To work in one of Vancouver Island's largest audio stores. Sales experience necessary. Above average income. Apply to the manager, 726 Yates St.

A UNIQUE OPPORTUNITY WITH the Monarch Life Assurance Company can be yours. An interview can tell us both if we need each other. Please phone 384-0584.

24 SALES PERSONS and AGENTS

CAREER SALES TRAINING
Recent changes in market conditions demand a professional approach to the selling of real estate. Tight money trends can limit sales for those who lack the tools of the progressive real estate company.

Block Bros., western Canada's largest realtor, will train you in modern professional marketing methods that are a proven success.

Management opportunities arise from time to time within the company and the training offered to our staff is an asset competing for those positions.

If real estate is your career, our training methods can assist you in reaching your goal.

CALL NOW.
INTERVIEWS BY APPOINTMENT ONLY"
CALL 478-5561
BLOCK BROS. REALTY
CALL 478-5561
BLOCK BROS. REALTY
478-5561

"Is A Professional Sales Career Your Goal?"
"$15,000 - $20,000 First Year Potential"
We are a prestigious company selling high performance fasteners, proprietary twist drills and shop supplies. If you are in direct sales and want to increase your income, we can offer:
—Excellent field and product training program
—Special draw and travel expense allowances "while training"
—High commission earnings after training
—Victoria territory "No overnight travel"
—Advancement opportunity
The key to a better future is only a phone call away.
Call for a confidential interview.
ERNIE FOWLER
604-835-3366
Monday, 3 p.m.-8 p.m.
Tuesday, 8 p.m.-5 p.m.
An equal opportunity company
M-F-H

LEASE AND U-DRIVE MANAGER
Required by Suburban Motors
— DUTIES INCLUDE —
BUSINESS DEVELOPMENT FOR LEASE AND U-DRIVE
TOP SALARY
WITH
Full fringe benefits including current model automobile. Automotive experience is not essential, however sales and-or administrative experience would be helpful.
ALL REPLIES CONFIDENTIAL
SUBURBAN MOTORS
3377 DOUGLAS ST.
386-6131

HELP!
REALTORS
Due to tremendous listing activity and sales promotion we need another licenced realtor to work on our listings. We offer "Fast Start" training plus the most effective sales tools available. To learn how you can join with the "Top Earners" do contact GORDON B. MACDONALD, 477-9514, anytime.

Century 21
REAL ESTATE
PRINCIPAL PROPERTIES
4088 SHELBOURNE
477-9514

LIFE INSURANCE SALES PERson required immediately, no previous experience necessary, must be bondable, excellent salary plus commission and fringe benefits, for appointment please call 388-6681.

25 TEACHERS

ADVERTISEMENTS IN THIS CLASIFICATION MUST COMPLY WITH THE BRITISH COLUMBIA HUMAN RIGHTS ACT

SECONDARY PRINCIPAL
COURTENAY SCHOOL DISTRICT
THE ASSIGNMENT
—to organize and develop a new secondary school of 700 students in grades 10-12. Assignment to begin in Sept. 1976 in preparation for school opening a year later.
—emphasize the highest standard of student curricular performance.
—develop a sense of personal work, identity, and belonging on the part of all students in the total life of the school.
THE PRINCIPALS
—possess a valid B.C. Professional certificate. (Preference may be given to applicants with a Masters Degree or individuals working towards such a degree).
—provide dynamic and imaginative educational leadership.
—ability to work effectively with a variety of individuals and groups.
—proven administrative experience.
APPLICANTS
District Superintendent of Schools, School District 71 (Courtenay)
692 Harmston Ave.
Courtenay, B.C.
Deadline April 3, 1976. Selected applicants will be interviewed by appointment.

SCHOOL DISTRICT No. 14 (SOUTHERN OKANAGAN)
VICE-PRINCIPAL WANTED
Applications are invited for the position of Vice-Principal in the 500 pupil Oliver Elementary School, Oliver, B.C.
Applicants should state their professional training and qualifications and their teaching experience.
Last date for the receipt of applications by the District Superintendent of Schools, Box 280, Oliver, B.C., is MONDAY, March 22, 1976. (Phone 498-2640.)

25 TEACHERS

SCHOOL DISTRICT NO. 87 (STIKINE)
An Administrative Team from the Stikine School District will be conducting interviews for teachers by appointment only for the 1976-1977 school year as follows:
Hyatt Regency Hotel, Vancouver
March 29 and 30 from 9:00 A.M. to 4:00 P.M.
Interviews may be scheduled by phoning:
Dr. Alan J. H. Newberry
District Superintendent of Schools
774-2591 — Collect
or by writing:
Box 87
Fort Nelson, B.C.
Teachers coming to Stikine School District will be provided with the highest salary schedule in the province; isolation bonuses at some schools; two paid return travel claims per school year including all unemployed dependents; assisted moving expenses; long service allowance; housing and utilities at very low rates.
THIS INCENTIVE PACKAGE WILL BE OFFERED TO A VERY FEW OUTSTANDING EDUCATORS WHO WILL BE SELECTED TO TEACH IN THE STIKINE SCHOOL DISTRICT. IF YOU THINK YOUR CREDENTIALS DESCRIBE AN EXCELLENT TEACHING BACKGROUND, AND YOU QUALIFY, SEND YOUR APPLICATION TO THE ABOVE ADDRESS OR MAKE AN APPOINTMENT TO DISCUSS AN ASSIGNMENT IN DISTRICT 87.

SCHOOL DISTRICT No. 81 (FORT NELSON)
A NORTHERN OPPORTUNITY
Fort Nelson is a fully modern town in the heart of the exciting north!
In the Fort Nelson School District there is opportunity for progressive teachers to function as true professionals. Schools are well-equipped. Administration is positive and concerned. Board is committed to quality education. If you are looking for a challenging career we would like to talk to you.
The Administrative Team from Fort Nelson will be conducting interviews for the 1976-1977 school year as follows:
Hyatt Regency Hotel, Vancouver
March 29 and 30 from 9:00 A.M. to 4:00 P.M.
Interviews may be scheduled by phoning:
Dr. Alan J. H. Newberry
District Superintendent of Schools
774-2591 — Collect
or by writing:
Box 87
Fort Nel

36 BUSINESS SERVICES and DIRECTORY

Appraisals

P. G. JACKSON LTD.
VICTORIA'S ESTABLISHED APPRAISAL SPECIALISTS AND CONSULTANTS. PROVINCE-WIDE SERVICE. 535-1070 DOUGLAS ST. 388-9102.

Auto Glass

BOSSOM
GLASS COMPANY LTD.
If you have ICBC claim form we can still replace your windshield at LAST YEAR'S deductible. CALL our mobile home service van TODAY! 382-3031.

Bricklayers

IF YOU ARE THINKING OF having a fireplace or retaining wall built call Ken for a free estimate at 385-4190 or 478-8780. All work is guaranteed.

Bridal Rentals

Elite Bridal Rentals, new business, appointments. 477-2275 after 2 p.m.

Cabinet Making

MONAGHAN WOODWORK
656-1631
CUSTOM CABINETS AND VANITIES, DESKS AND CUSTOM FURNITURE.
Cabinets made to order. Prompt delivery.

G.M. CUSTOM CABINETS
All wood kitchen cabinets and bathroom vanities. Custom made. Specialize in custom-made oak buffets made to your taste and requirements. Free estimates. 386-1911.

CUSTOM CABINET WORK
Millwork, kitchens, vanities. All types of custom casework.
OLYMPIC MILLWORK
Div. of Farmer Construction Ltd.
388-5121

QUALITY WOODWORKERS
Custom-built kitchen cabinets, vanities, desks and counter tops.

Carpenters

F. J. CONSTRUCTION. ALL sorts of carpenter work, additions, alterations, finishing, framing, etc., private and commercial. Free estimates. Call Fred Jorgensen, 642-3075.

RESIDENTIAL HOUSE FRAMING — high quality construction at reasonable rates. Submit your plans for estimate. We also handle other aspects of carpentry. Phone and ask Herb 383-5118, 384-4055.

VERSATILE, HOME MAINTainer, carpentry, renovations, cabinets, painting, papering. Quality work. Reasonable. Adam, 385-3090.

EXPERIENCED CARPENTRY renovations, decks, basement finish, additions, repairs, reasonable rates. References. 384-2323, 386-6966.

SUNDECKS, CARPORTS, SKIRTing, storage sheds, garages. References, free estimates. Patrick 478-2951.

COMMERCIAL RENOVATIONS, sundecks, garages, and additions. Custom finishing, crew available. 592-7013.

EXPERIENCED CARPENTERS. Additions, renovations, and finished basements. References. Ron. 477-9354. 477-9676.

FINISHING CREW CAPABLE OF finishing apartments, condiminiums houses, etc. Available for in or out of town. 658-8510.

YOU'LL BE GLAD YOU WAITED for my estimates and pleased when the job is completed. Satisfaction Guaranteed. 595-1901.

SUNDECK?
Have it built now before summer. Call for free estimate. 478-0643.

SMALL CONSTRUCTION AND carpentry work, quick, efficient, reasonable. 478-5875.

FRAMING CREW AVAILABLE, also additions, renovations and sundecks. 382-5529 or 656-3358.

RENOVATIONS AND EXTENsions, cabinets and vanities, captains beds, 478-3883 after 5.

HARMONY DESIGN, SMALL jobs, repairs, custom. Reasonable rates. Estimates. 385-4945.

GENERAL CARPENTRY, ADDItions, alteration, repairs, sundecks, drywall, work guaranteed. 478-8894.

EXPERIENCED IN HOME RENovations. Free estimates. Jock, 598-7392.

SMALL JOBS MY SPECIALTY
Howie 478-4705

FOR INTERIOR RENOVATIONS, free estimates. Phone 478-5190.

HOUSE FRAMING.
383-1702.

CARPORTS, SUNDECKS, REC rooms, general repairs. 477-8543.

Carpets and Linoleum

HOURIGAN'S
CARPETS AND LINOS LTD.
FLOOR COVERING SPECIALISTS
715 PANDORA AVE. 386-2401

JOURNEYMAN CARPET LAYER will lay your rugs. $1.75 per yard, all materials supplied. Free estimates. 1-year guarantee. Call John, 382-5481.

CARPETS, TILE, LINO, PROFESsionally installed. All work guaranteed. Free estimates. 382-9326 after 5.

Carpet Cleaning

BARON
CARPET AND UPHOLSTERY CLEANING SPECIALISTS
With our new Fabric Master Equip. we can wet or dry clean any fabric or colour. Antique, tapestry, velvet etc. No scrubbing to harm material. In your home or business. For free estimate.
CALL 477-3414

MASTERKLENE SERVICES
Announces a spring cleaning special !Your carpets cleaned by professionals with the most advanced equipment, an average sized living room, hall and dinette area cleaned for only $34.95 All work is personally done and guaranteed, Call Ken for an appointment anytime after 4 p.m. 386-0648.

DOGWOOD CLEANING AND MAINTENANCE
Carpet cleaning specialists. Free estimates. 592-4157.

MAC'S RUG AND UPHOLSTERY Cleaners. Ph. 385-7479.

Cement Contractors

LEO FRISS CONCRETE LTD.
Curb and gutter, curbs, driveways, patios, steps, sidewalks, retaining walls and concrete repairs. Commercial and residential 592-7334.

PACIFIC CEMENT FINISHERS specializing in driveways, patios, sidewalks, floors. Free estimates. Call 384-2737 after 6 p.m.

SPECIALIZE IN BASEMENTS, carports, sidewalks, patios. Free estimates. 388-4806.

Cleanup Services

BASEMENTS, GARAGES, attics, yards cleaned and rubbish hauled away. Will purchase anything of value. Special rates for Old Age Pensioners. 384-4408, 592-4477.

PROMPT—EFFICIENT
Yards, basements, hauling of debris. Complete janitorial service. Gutters cleaned. Call Larry, 477-8711 or 592-6131.

NO CHARGE AND UP
Two young responsible men have large truck. Basement, attics, composts, etc. Very reasonable. Bob's. 386-2451 anytime.

FAMILY MAN WITH TRUCK needs work, will clean-up yards, basements, garages. Will also do demolition. 478-6054.

DAVIES BROTHER CLEAN-UP service. Basements attics, yards, etc. 642-3057.

CALL DAVE FOR HAULING AND clean ups. Immediate service. 592-1431.

RELIABLE FATHER AND SON cleanup services and painting. 384-1705, anytime.

DEPENDABLE CLEANUP yards basements garages, attics, etc. Phone anytime. 384-8297.

VETERAN PENSIONER WITH pickup will do cleanups, odd jobs. 385-7965.

BASEMENTS, YARDS, ATTICS cleaned. Interior and exterior painting. 386-2310, 384-7261.

MAN WITH PICKUP — SMALL cleanups, anytime. 388-6049.

LO-COST
Moving, hauling, clean-up. 592-6273

36 BUSINESS SERVICES and DIRECTORY

Contractors

WHEATON CONSTRUCTION LTD.
General Contractors
Building Consultants
385-5702

Quality FRAMING
Tom 477-8673
Ian 595-1883

ALRIGHT BUILDERS LTD. GENeral contracting. 479-1160. Residential and commercial. Custom built homes. Renovations and alterations. Drafting and plan service. Engineering and Consulting.

HITECT CONSTRUCTION
Specializing in rebuilding — adding or new. Let our experience save money for you. Evenings 478-6152, 383-8228.

T. AND C. BUILDERS LTD.
Framing
385-5293 385-8587

IF YOU WANT QUALITY WORK on your framing, renovations, additions at better competitive prices. Call Ander Construction Ltd. 477-6504.

JOHN LIEN CONSTRUCTION
General Contractor 479-7030. Residential and Commercial and renovation specialists.

COMMERCIAL RENOVATIONS A specialty, framing and custom finishing. 592-7013.

FARMER CONSTRUCTION
Design — Renovations
388-5121

OWEN'S CONSTRUCTION. RENOvations, alterations, custom finishing. For estimate call 383-7452.

Delivery

A TURTLE DELIVERS
Fast and Reliable
386-9893

Drafting

EVERY KIND OF ARCHITECTURAL drafting and designing services; also colour illustrations. 382-3959.

Draperies

Sears
Custom-Made DRAPERIES
Choose from our great fabric selection. Drapes PROFESSIONALLY MADE and INSTALLED IN YOUR HOME.
CHARGE IT
Phone 595-9111
NO OBLIGATION
Simpsons-Sears Ltd.

HOURIGAN'S
Floor Covering Specialists
NOW SHOWING DRAPERIES
PROMPT IN-HOME SERVICE
715 PANDORA AVE. 386-2401

PROFESSIONALLY MADE DRAperies from your material. 477-6804.

Dressmaking

ELIZABETH ANNE DRESSMAKing. Brides, bridal attendants, graduations. Victorian and children's clothing. Expertly made to your liking right here in Colwood. 478-8786.

DRESSMAKING, MY HOME, EXperienced in all patterns and styles. Phone 388-7861, extension 183, ask for Suzanne.

MADE TO MEASURE. SKIRTS, blouses, dresses, suits. Reasonable rate. 386-1096.

ALTERATIONS DONE IN MY home. Reasonable. Phone 595-8650.

PROFESSIONAL DRESSMAKING AND ALTERATIONS, 383-7098

Electrical Contractors

OLDER HOMES REWIRED — NO down payment. We finance through B.C. Hydro Plan.
EDDY'S ELECTRIC — 385-7666

Excavating

EXCAVATING, LAND CLEARing, road building, demolition, sand and gravel, equipment rentals. 24-hour service. Radio controlled.
O.K. Trucking Co. Ltd.
Bus. Office, 2840 Nanaimo, 386-3414
Dispatcher, 2720 Turner, 382-6136

BLASTED ROCK FILL
Free for removal. View Royal area, call after 6, 384-1707.

PAUL'S EXCAVATING, BACKhoe with extended boom, hourly or contract, sewers, septic tanks, installations, free estimates. Call anytime, 384-8982.

PEDERSEN EXCAVATING — backhoe work and sewer installation. Contract or hourly. Free estimates. Phone 479-5963.

ROBERTSON'S EXCAVATING, 450 Case, land clearing, bulldozing and backhoe. 595-8530.

WE GO WHERE BIG EQUIPment won't fit. Free estimates. Trask's Mini Excavating. 478-4784.

TANDTM DUMP TRUCK, PHONE anytime, 384-0026 or 384-8075, pager no. 392.

Fencing

ALL TYPES OF FENCING — chain link, good neighbor, picket, etc., or repairs, free estimates, all work guaranteed. 382-0982.

FENCES BUILT OR REPAIRED, any style, reasonable rates. 382-2732, 478-1050.

ALL TYPES FENCING, BUILT or repaired. Very reasonable. All work guaranteed. 477-4908.

Flooring and Sanding

M & M FLOOR
COMPLETE FLOORING CENTRE
Hardwood, Carpets and Linos
532 William St. 384-0543
NIGHTS: 386-3078 or 383-2581.

Gardening

GARDEN BEAUTIFICATION
All phases of making your garden lovelier, re-designing, rock-work, either new walls or re-building of delapidated walls, clean-up, repairing of sidewalks, steps, etc. Winter rates still effective. Free estimates, 382-8308.

HARVEY'S GARDEN SERVICE
Prunings, remove dead grass, moss, power raking, aerating garden maintenance. Fong. 479-7078. 384-8621.

ARBUTUS LAWN AND GARDEN maintenance. Expert pruning, landscaping. Free estimates. 478-5498.

TUDOR LAWN CARE
Power raking, aerating, fertilizing, spraying and Garden Maintenance. 386-2602.

ARBUTUS LAWN AND GARDEN, maintenance, power raking, fertilizing contract maintenance, clean up. 478-5498.

VANHUET GARDEN MAINTEnance, power raking, aerating, pruning, hedge trimming, etc. Residential or commercial. 595-4766.

MARLEE GARDENS LTD.
Fruit trees, shrubs, etc., pruned. Lawns power-raked, landscape and garden work. Call now 652-3705.

KENS LAWN AND GARDEN Care, garden clean-up, landscaping and maintenance, commercial or residential. 479-3773.

GARDEN TILLING, MAKE YOUR reservations Now. Phone 479-3039 after 5 p.m.

GARDEN MAINTENANCE, fruit trees, ornamental pruned, 12 yrs. experience. Phone 383-8363.

ED'S TRACTOR SERVICE. VEGetable gardens, yards, rotovating, levelling, etc., 479-2204.

TREE PRUNING, SPRAYING, hedge trimming, cleanup and maintenance, reasonable. 477-4740.

SOIL TESTING
Results given within 24 hours. $5 per test. 652-5610.

FRANK'S GENERAL GARDENing and pruning. 477-6661.

36 BUSINESS SERVICES and DIRECTORY

Gutter Cleaning and Repair

Aluminum Gutters
5" CONTINUOUS in baked enamel. B.C. ALUMINUM 479-7121

GUTTERS AND DOWNPIPES cleaned. Repaired, etc. Very reasonable. All work guaranteed. 477-4908.

EAVES CLEANED, REPAIRED or replaced. Reasonable rates. 384-1696.

LO-COST
Gutters cleaned, repaired, replaced. Free est. 592-6273.

Handymen

FAIRFIELD FIXER
Phone Jack for fast service. I'll come to you! Automobile and small engines repaired and tuned electronically. Lawnmowers, rototillers, small outboards readied for new season. Plumbing and electrical repairs and additions. New hot water tanks installed, old ones patched. Burned out range elements replaced, extra outlets installed, washers and dryers hooked up, leaky taps fixed, etc. Small carpentry jobs, interior painting and wallpaper. Quality work at reasonable prices. Free estimates. Phone 383-3385.

HANDYMAN AVAILABLE, RENOvations, small jobs, experienced log house builder, phone for free estimates. 386-1904. 656-6651.

FAST, QUALITY GARDENING at reasonable rates. Bill, 478-0843.

GARDENING CLEANUP. G. Barta, 479-9278.

Home Improvements

Feature Kitchen Centre
2610 Douglas 385-4921

Specializing in
KITCHEN
and
BATHROOM RENOVATIONS
largest Selection of KITCHEN CABINETS and VANITIES on the West Coast
FREE ESTIMATES GUARANTEED WORKMANSHIP

J and J's
REPAIRS AND INSTALLATIONS OVERHEAD DOORS, RESIDENTIAL AND COMMERCIAL
Having Problems Opening and closing your garage doors? If so, give us a call. Fast efficient service. Jim Haslam, 385-6279, after 5.

ALCAN BUILDING PRODUCTS
Almetco Div.
SAVE HEATING DOLLARS
Storm Windows — Thermal Glass
Alcan Siding
Days 652-3901 Eves. 652-2761

CHARY CONSTRUCTION SERVICES LTD. 384-2429
Renovations — Repairs

Income Tax

INCOME TAX RETURNS PREpared. Salesmen's returns a specialty. Max Chalk. 382-8724.

Insulation

CUBBON ON COOK
We will blow in Celufibre. For a FREE estimate call today. 384-8181.

BORDEN INSULSPRAY
UF foam fills those cold heat hungry walls on your home. Call Victoria Foamco. 383-8233.

PACIFIC COAST INSULATION and Roofing Co. Ltd. 656-1513.

Janitor Service

COMPLETE JANITOR SERVICE, reasonable rates, quality work, commercial and residential for free estimates, phone Dave, 658-8444.

Landscaping

BARKER LANDSCAPING LTD.
—since 1940—
Lawn specialists. Expert and considerate garden layout and shrub placement — sketches — ideas. Our expert stonemasons can build you anything in rock or slate — walls, patios, pools or pillars — etc. For a free competitive estimate, call 595 8323. Terms.

MARLEE GARDENS LTD.
Let our extensive knowledge assist you in planning your English Country, low maintenance or Japanese Garden. We guarantee all shrubs, trees and lawns. For helpful information, ideas, etc., call 652-3705.

SAANICH LANDSCAPING
Concrete Landscaping. Stone work, rock walls. Lowest prices. Free estimates. 479-6490.

HARVEY LANDSCAPING, NEW lawn, design, lawn care. Fong 479-7078, 384-8621.

Masonry

TONY'S STONEWORK AND MAsonry, retaining walls, steps, fireplace facings, sidewalks, etc. Reasonable rates. Free estimates. Call anytime. 385-8235.

HAROLD ASMUSSEN MASONRY
Chimneys and fireplaces, barbecues, small repairs, etc. Free estimates, 478-5460.

HIQUAL MASONRY
Highly specialized in custom masonry work. 383-8228, 478-6152.

QUALITY STONEWORK, REAsonable rates, phone 477-5594.

Moving

MEL'S MOVERS
Local deliveries and household moves. Reliable service at reasonable rates. 384-2523.

BISSONS MOVING AND STORAGE Ltd., household and piano moving specialists. Serving Victoria and Vancouver Island, 384-6442.

Painters and Decorators

CLARK AND PATTISON PAINTING CONTRACTORS LTD.
Brush or spray. Paperhangers. Texture and vinyl work. Will do all or part of any job. Paint store, BAPCO, GENERAL and PRATT AND LAMBERT paints, and rentals of all painters' equipment. Terms if desired. Phone 384 0443; 760 Bay St.

BROTHERS PAINTING AND DECORATING
Free appraisals, cost consultant. All types of painting. All types of repairs. Commercial, farm, residential. Lowest rates. Terms. Work guaranteed. 383-8112.

DOWSON PAINTING CONTRACTORS 385-6042
Residential, commercial. Ames Topline Paint. Home answering service. Work guaranteed.

NICKS PAINTING AND DECORATNG
Interior and Exterior painting and repairs and paper hanging. All work guaranteed. Free estimates. 595-1783.

RESIDENTIAL COMMERCIAL
Fast and efficient tradesmen to do your painting and wall papering, call now for estimates on your exterior paint jobs. 477-8854.

INTERIOR — EXTERIOR
Special low rates. For clean job, Self-employed. Phone Douglas at 477-5207.

PAINTING AND DECORATING reasonable rates, satisfaction guaranteed. Terms. 595-4905, 479-2473.

B.M.B. PAINTING AND ROOFing contractors, residential and commercial free estimates, reasonable rates. 479-4547.

AVERAGE ROOM $35, INTERIor, exterior. Guaranteed work. Free estimates. 479-6934.

PAINTING, SELF-EMPLOYED, reasonable rates, call Gordon 477-3773.

INTERIOR AND EXTERIOR painting, decorating. Free estimates. 385-1239.

PAINTING, INTERIOR AND EXterior, paper hangings by qualified tradesman. 598-5931.

FAST AND EFFICIENT PAINTer will paint anytime. Free estimates. 383-5638 or 382-9852.

36 BUSINESS SERVICES and DIRECTORY

Painters and Decorators

ISLAND DECORATORS
Painters Paperhangers
Spray Painters
Plaster Repairs
Convenient Time Payments
383-9059 Eves. 382-1479

Permanent Coatings

WHY PAINT
When you can have Duratex for about the same price. Check and compare.
386-9313

Plasterers

PLASTERING, STUCCOING, TEXturing old and new ceilings, repairs. Fred Blanchard and Sons, 656-4211.

COLEMAN PLASTERING LTD. Lath, Plaster and Stucco, 598-3433.

STUCCOING, PLASTERING, ALterations, reasonable. 479-4779.

Plumbing and Heating

DAVIDS PLUMBING
For repairs, alterations, plug drains. Call 384-2012.

RELIABLE PLUMBING AT THE right price, new construction. 477-8831.

Repair Service

SEE FAIRFIELD FIXER UNDER Handyman, or phone 383-3385.

Roofing and Siding

H & R ROOFING
Cedar shakes, free estimates. 656-3264.

PUFF THE ROOFER'S
Shaking up a storm. Contract labour. 384-4904.

PARKER JOHNSTON LTD.
1855 BLANSHARD. 382-9181
"Roofing Victoria Since 1935"

ROOFS REPAIRED OR REplaced, reasonable rates. 384-1696.

Sewers

TRASK'S MINI EXCAVATING. Free Sewer estimates. Fast and efficient service. 478-4784.

Tailors

OAK BAY TAILORS
Tailoring, alterations ladies and men. Quality leather alterations.
1826 Oak Bay Ave. 598-4131

BRITISH CUSTOM TAILORS
1311 Blanshard 383-2632

Tree Service

CEDARDALE TREE SERVICE LTD.
Large shade and ornamental trees scientifically pruned and sprayed. TREE REMOVALS. Stump chipper.
(Rep.) Charles Cowie 385-9931

MOUNT VIEW TREE SERVICE
Everything in trees.
Big or small, we do them all. 479-3873.

38 TRAVEL

R.E.S.T. TOURS LTD.
Reno Tours
7 Exciting Days
MARCH SOLD
May 15th-21st
Sept. 28th-24th
Oct. 16th-22nd
ONLY $125 EA. SHARING

LAS VEGAS
Only 6 seats left at $175 ea. sharing
(Circus, Circus)
Las Vegas
NANAIMO
753-6833 (EVES.)
VICTORIA
386-3528 (DAYS)

WARDAIR 1976
CHARTER FLIGHTS

LONDON	FROM $389
PRESTWICK	FROM $394
AMSTERDAM	FROM $409
FRANKFURT	FROM $419
COPENHAGEN	FROM $449
OSLO	FROM $435

IMMEDIATE CONFIRMATION on Flights from 2 weeks or as long as 3 months.
Phone 384-7121
BUDGET TRAVEL

REDWING'S
Reno Fun Flight
Fly CP AIR to RENO
every Saturday, big bonus packages from $189 per person sharing.
REDWING TRAVEL LTD.
645 Fort St. in the Yarrow Building
383-5311 382-5194

TWO BEDROOM CONDOMINIUM for rent in Maui, summer rates available. 477-6138.

FOR RENT, CONDOMINIUM IN Maui. Phone 385-1038.

FOR RENT LARGE 2 BEDROOM condominium suite Maui, 592-1690.

39 PERSONALS

NOTICE OF APPLICATION AND Hearing to Douglas Cornwell.
Take notice that a hearing will take place at the Provincial Court (Family Division) at the Court House, 420 Cumberland Rd., in the City of Courtenay, Province of British Columbia on the 7th day of April AD 1976 at 2:00 o'clock in the afternoon. The purpose of this hearing will be to seek twelve (12) months supervision of Josiah Hugh Cornwell, born 7.6.70 and Thomas Adam Cornwell, born 6.12.72, in their present home by the Superintendant of Child Welfare.
For further information, please contact the Department of Human Resources at Courtenay, British Columbia. Phone 334-2411.

51-YEAR-OLD WOMAN, 5'7½", slender, wishes to meet non-smoking man, age 50 or older, with means. Success in enjoyment of people, dancing of all kinds, playing musical instrument, seamanship, gardening, carpentry, highly prized. Victoria Press Box 707.

PROFESSIONAL GENTLEMAN, sincere, early 40's, 5'11", good income, would like to meet lady similar age or younger. Must be sincere. State particulars. Victoria Press Box 667.

WIDOW SEEKS DANCING partner, Christian gentleman about sixty, opportunity to learn modern steps at no expense. Victoria Press, Box 730.

ENERGETIC, ENTHUSIASTIC, working mother wishes to join, start, or investigate a combined families co-operative. Reply Victoria Press, Box 714.

MAN, 25, WANTS COMpanionship of fun loving unattached female of similar age. Many interests. Victoria Press, Box 703.

GENTLEMAN SEEKS LADY companion from 35 to 45 with zest for life. Reply with some information. Victoria Press, Box 679.

NEEDING RIDE FROM METchosin to Highrock School, Esquimalt, 384-1965.

EXOTIC AND GO-GO DANCERS required. See Help Wanted, Classified Section.

WHO CARES IF YOU ARE pregnant? Birthright does. Phone 384-1431.

4TH YEAR MED STUDENT handsome but shy, seeks woman for companionship 383-0806.

DIAL-A-THOUGHT FOR HELPful thought. 592-4332.

39 PERSONALS

GENTLEMAN, 50, DIVORCED and unencumbered, excellent personality and appearance, the usual social graces, will act as chauffeur, guide, companion to lady or ladies on extended tour to Mexico. Thorough knowledge of the country, people, customs, food and, to a lesser extent, the language. Age is quite unimportant. Please reply in confidence to Victoria Press Box 718.

MULTIPLE SCLEROSIS CAN BE cured if diagnosed early. 652-2392.

40 BUSINESS PERSONALS

LUXFORD
You may not have to be separated 3 years to get Divorced!
1. No money down — monthly payments.
2. Includes lawyer's fees.
3. Your divorce can begin immed.
For further information call:
Victoria Office
383-6724
210-620 View St.
Chargex, Master Charge Welcome.

SERVING VICTORIA, LADYSMITH, DUNCAN
DO YOUR OWN
DIVORCE!?
FIND OUT HOW. For free brochure and copy of Divorce Act, phone 386-9617. Typing service also available. Victoria Divorce Service Ltd. (Authorized Independent distributor for Western Divorcervice Ltd.)

HYPNOSIS
Stop smoking, lose weight, sleep soundly, master emotions, eliminate nervous tension, break negative habits. Lecture service available. Professional hypnosis by appointment only.
Alpha Centre—595-4022

PARENT RETREAT
Opportunity for relaxation, informal discussion, work shops related to family life. $10 per person covers: accomodation, food, child care in your home. Make your reservation for a weekend now. 384-5655.

NEED HAND BILLS OR CIRCUlar letters printed on a regular basis? Why not take a look at our Rex Rotary mimeo and stencil cutters as low as $850. We have some used ones as well Greir's Business World. 385-1511.

SAANICH PENINSULA GUIDANCE Association. Parents skill training, family counselling, marriage counselling, individual counselling. Need to talk over a problem? Call 656-1247.

MEGAVITAMINS
Available at
ESQUIMALT WESTERN DRUG MART
1153 Esquimalt Rd. 388-6451

THE LEE NAIL SYSTEM
Now at Miladyʼs. The first paint on nail lengthening system so natural you can wear them unpolished. If you are unhappy with you own nails, call 385-3389.

VIC HIGH GRADS
and Local Merchants. Vic High's 100-year souvenir programme needs ads. Contact Gerry 477-0329, copy deadline April 2.

FOR THE NEW BUSINESS MAN you will need an office copier, we have a great selection from only $229 Greir's Business World 385-1511.

TYPEWRITER AND ADDING machine cleaning includes new ribbon, pickup and delivery $15.95. 386-9685, 384-0912, 9 a.m.-9 p.m. Norwood Enterprises.

DAY FISHING OR SIGHTSEEing, Cowichan Bay and proximity. $10 per person. Weekends only, phone 745-3723.

RELIABLE DRIVER WILL DEliver your truck (approximately 24 ft.) from Toronto to Victoria. 478-0450.

LADY HYPNOLOGIST — STOP smoking, lose weight, self hypnosis. By appointment only. Alpha Centre—595-4022.

MRS. PAYNE-JONES TRANS medium. Questions answered. 386-3603.

ENTREPRENEUR'S MUTUAL backscratch club forming, call 598-2940 noon-midnight.

INCOME TAX PREPARED YOUR home. By appointment. Mrs. Gale C.B.S. 384-5524.

VICTORIA HYPNOSIS CENTRE 101-645 Fort St. 388-9722.

SCRAP CARS HAULED.
478-9571

42 EDUCATION

TYPEWRITER AND ADDING machine cleaning includes new ribbon, pickup and delivery $15.95. 386-9685, 384-0912, 9 a.m. - 9 p.m. Norwood Enterprises.

TUTORING PROFESSIONAL help by experienced teacher. French, math., new and old methods. 598-2331.

EXPERIENCED TUTOR, Spanish, French, German, general math. 382-2700.

DRAWING AND PAINTING, LIFE landscape and imagination. 479-4956.

43 DANCING

DANCING — GYMNASTICS FALcon Gymnastics School for girls is offering classes from pre-schooler to intermediate. Ph. after 5 p.m. 383-2354.

60 FUEL

ALDER AND FIR MIXED WOOD for sale Sat. and Sun. Only $5 for a trunk load, $25 for a truck load on our parkin LOT Beecher Bay Rd. East Sooke. Percy Brown 642-3597.

MANDER TRUCKING
Agricultural sawdusting-hog fuel and bagged sawdust, 8-4:30 Monday-Friday, 478-5332; 479-7629 or 477-9053.

EXCELLENT ALDERWOOD FOR sale, $45 per cord, ½ cord, $25, delivered. Phone 385-2802, 478-3954.

DAVIES BROTHERS FUEL, Alder wood, $28 per pickup load. Dejivered. 642-3057.

FURNACE OR FIREPLACE wood for sale. Alder and Hemlock. 642-3972.

63 TIMBER

WANTED TIMBER
FELLED, BUCKED or STANDING
Fir, Cedar or Hemlock
TOP PRICES PAID
Ideal Sawmill Ltd. 385-0441

WANTED SECOND GROWTH Timber, top prices paid, 5 acres or more F.T.S. Logging Ltd. ph. 743-2408 collect anytime.

WANTED: TIMBER, STANDING or felled. Top prices paid. 388-5704.

65 BUILDING SUPPLIES

IMPERIAL BUILDING MATERIALS LTD.
The Builder's Supply House
CONTRACTOR TO YOU PRICES!
CERAMIC TILE from 79¢ sq. ft.
CLEARANCE OF BAPCO PAINT
⅓ off suggested list.
METAL BIFOLD DOORS
⅓ off suggested list.
EXTRA SPECIAL — Dozens of assorted size MIRRORS, some with slight defects. SUPER QUALITY mostly 5mm. Float. LOW, LOW Prices. Example 16"x60" with bevel edge $13.95 ea.
BUY WHERE THE BUILDER BUYS FOR LESS.
Master Charge— Chargex
2955 DOUGLAS ST.
386-1401
STORE HOURS
Mon.-Fri. 8-5, Sat. 8-12
Member of Victoria HUDAC

CUT YOUR OWN BUSH POLES, 2" to 14", some suitable log house. 30¢ and up. 743-5288 Cobble Hill.

65 BUILDING SUPPLIES

LUMBER WORLD

GLIDDEN — "Fast & Easy" PAINT — Interior-Exterior Latex $5.95 Gal.
Semi-Gloss Enamel $8.95 Gal.

BLACK and DECKER 7¼" Combination Blade $1.95 Ea.

STANLEY Wood Handled Hammer $2.88 Ea.
All Steel Hammer $6.66 Ea.

FULLER 4 pc. Chisel Set — ¼"-½" ¾"-1" $7.49 Set

TROUBLE LITE — 25 ft. Cord $3.99 Ea.

CEDAR POSTS: All No. 1 Grade Rough Cedar, 4"x4"—
5 ft. $2.40 ea. 6 ft. $2.88 ea.
7 ft. $3.36 ea. 8 ft. $3.84 ea.
10 ft. $4.80 ea.

WE HAVE A REALLY GREAT SELECTION OF 1" ROUGH FENCING CEDAR IN STOCK — Remember — we are your "CEDAR CENTRE FOR '76"

LUMBERWORLD
3955 Quadra St.
One block south at McKenzie
479-7151
Open Six Days a week
7:30 to 5:30
CHARGEX

Home Lumber

LUMBER SPECIAL
Price per 1000 BM

2x4—6' 2 BTR. Hem	$ 75
2x4—8' 2 BTR Hem Studs	$155
1x10 M-R Shiplap Hem	$149
2x4 Std. BTR. Hem	$169
2x4 Utility Fir	$110
2x6 Utility Fir	$105

FIR PLYWOOD

4x8—⅜ Std. T-G	$ 9.50
4x8—⅜ Uns. D.	4.91
4x8—½ Uns. D.	6.60
4x8—⅝ Uns. D.	7.50
4x8—¾ Uns. D.	9.37
4x8—¾ Sanded D	10.50

Cabinet Plywood

4x8—¾ L.C. Sen	$32.95
1x12 K.D. Spruce Shelving Lin. ft.	.39

GYPROC SPECIAL
Price per 1000

½" Gyproc	$ 85.00
½" Firestop	$ 95.00
⅝" Firestop	$110.00

INSULATION
Price per 1000

R7x21½" Fiberglas	$ 72.00
R12x31½" Fiberglas	120.00
R20x6" Fiberglas	205.00

STUCCO WIRE
16-16" 23.50

NAILS
2¼ plbs 3¼ CW 13.95

ASHPHALT SHINGLE
210 Wt Self Seal $19.50

SPECIAL QUANTITY DISCOUNTS ON VOLUME ORDERS

DELIVERIES made ANYWHERE on VANCOUVER ISLAND. Before you buy COMPARE OUR PRICES, for QUALITY SERVICE and GUARANTEED SAVINGS, phone:
HOME LUMBER and BUILDING SUPPLY
470 ARDERSIER RD.
386-2374 — 385-8711

STEWART & HUDSON

LUMBER SPECIALS
Econo Grade 2x4
4' — 18c ea 8' — 36c ea
5' — 22c ea 10' — 45c ea
6' — 27c ea 12' — 54c ea
Util CEDAR Rough or S/S
5' 6' 8' 10'
1 x 6 —
55c ea 64c ea 88c ea 1.10 ea
1 x 8 —
74c ea 88c ea 1.18 ea 1.47 ea
1 x 10 —
99c ea 1.19 ea 1.57 ea 1.97 ea
Util. CEDAR POST Special
4x4 6' $1.33 each
CHAIN LINK FENCING
Green Vinyl Coated
All Rolls 50' long
36" $29.88 ea
42" $34.88 ea
48" $39.88 ea
BUDGET PLANS — CHARGEX
Open Mon.-Sat. 7:30-5:30
STEWART & HUDSON Ltd.
400 Gorge Rd. E. 386-3211

ZONOLITE INSULATION CLEARANCE
ONLY $2.19 per bag
FREE DELIVERY on 20 bags or more.
Phone your oder in

PANELLING CLEARANCE
Lamina and SORRENTO series, 8 wood grains to choose from. Reg. $6.49.
CLEARANCE PRICE $4.99 sheet
or
SIMULA ROSEWOOD and WALNUT
Reg. $5.95
CLEARANCE PRICE $4.29 sheet
FREE DELIVERY on 10 sheets
Phone your order in

SPECIAL PRICES on fibreglass insulation

SLEGG BROS.
CASHWAY LUMBER
ADMIRALS at CRAIGFLOWER
Phone 388-9975
FIFTH ST — SIDNEY
Phone 656-1125
SPECIAL PRICES to home builders . . . Bring in your plans for our estimate.

MOORE WHITTINGTON LUMBER LTD.
MW
3614 BRIDGE ST.
386-1381

DOORS
Victoria's door headquarters.
All types — entrance, pre-hung, pocket door frames.
Some seconds and inventory clearance items at low prices.
Victoria's only complete:
SASH, DOOR and MILLWORK MANUFACTURING PLANT.

65 BUILDING SUPPLIES

Cubbon on Cook

PRE-HUNG DOORS—seconds	$19.95
GYPROX 4x8-⅜	2.49
CELUFIBRE per bag	4.49
CERAMIC TILE 1" per sq ft.	.67
2¼" per sq. ft.	.98
COMPOST BOXES 4'x6'	13.95
Concrete INCINERATOR	14.95
Clear Pine DOOR JAMB	7.24

CHARGEX
1720 Cook 384-8181
WE DELIVER

QUALITY 18" CEDAR SHAKES. Buy direct from manufacturer. 478-2740, 383-2243.

USED 16 LINEAL FEET OF kitchen cabinets, uppers and lowers. $300. 477-2470.

CEDAR SHAKES FOR SALE, 18" cottage shakes and 24" tapers. Call 478-0333. Anytime.

70 MUSICAL INSTRUMENTS

GRAND OPENING SALE
MARCH 15 TO 20TH
Save From $200 - $1500 ON NEW PIANOS - ORGANS
FAMOUS MAKES LIKE
Heintzman Knabe
Irmbark Le Sage
Mason & Hamlin
SAVE ON
Guitars, amps, upright pianos
Gleeson Music City
829 Broughton
(near Royal Theatre)
Parking at Rear — 388-9632

Scott PIANO & ORGAN
PUT A PIANO IN YOUR LIFE
Good used reconditioned pianos from $695.
3 Locations
DOWNTOWN
612 Fort St. 386-2434
HILLSIDE MALL
Hillside Mall 595-1775
NANAIMO
33 Victoria Cres. 754-4125

Guaranteed Trade-Ins
By one of our specially priced nylon string guitars. $59. Complete with 100% guaranteed trade-in.
NELSON'S MUSIC CENTRE
1315 Gov't. 385-9728

SPECIAL
Hammond "Cougar" organ.
Current model.
Top condition.
$2,495.
SOUND OF MUSIC SALES LTD.
REGINALD STONE MANAGER
1517 Quadra St.
383-0239

YAMAHA
MUSIC CENTRE
Yes We Rent Organs
PHONE: The Bay 384-9131
Mayfair 386-6339
JAMES PIANO AND ORGAN LTD.

PAMUS
MUSICAL INSTRUMENTS
"Where Good Music Begins"
1108 Blanshard St. 386-8475

MUST SELL
Hagstrom Bass, less than a year old. Gibson Triumph Shipping Case, new ($40). Roto Sound Strings and strap included. $275 or offers. 478-5903.

KASINO 16-CHANNEL MIXER; Fender Telecaster; 18-inch Goodman Speaker in cabinet; 2 PA columns; Sunn Concert Lead Amp; Emporador Guitar, 383-3518 or 384-0084.

MANN L6 TYPE GUITAR; MANN Howard Roberts style guitar; Fender and Marshall amplifiers.
SOFT SOUNDS
2031 Oak Bay Ave. 598-1524

1 GUILD JS BASS 2, PRICED for quick sale, $290. Complete Sound source bass system, $1100 new; sacrifice for $800. 592-7169 after 6 p.m.

FOR SALE: 120 BASS LADIES' accordion. White. Only used for taking lessons for 1 year. $375 new — sell for $225. Case and music stand included. 746-4098.

FOR SALE, DYNACO POWER amp, Dynakit pre amp. Two 12" speakers. Excellent for beginner. 477-6383.

THOMAS ORGAN

89 BOATS and MARINE

GIBSON Powercraft

Centre Ltd.
2520 Gov't (near Bay)

1975 MODEL TRADE-INS

See our display ad in Friday's Times and Saturday's Colonist

BAYLINER
2750 Victoria
26'3" Command Bridge
— 225 h.p. OMC f.w.c.
— swim grid
— Bennett trim tabs
— Hot and cold water
— Standup head
— Oven, fridge
— Much much more
$22,500

BAYLINER
2250 Skagit
Offshore hardtop
— 188 h.p. Mercruiser I.O.
— Full galley
— Enclosed head
— Dinette, camper top
— Sleeps 5
$10,995

18' SANGSTER COMORANT
— Almost brand new
— Merc I.O.
— Bottom paint
— Rod holders
— the Sangster dealer has 3 new ones sticker 3 new ones sticker priced at $9310 at $9310
OUR PRICE $6495

GOOD SELECTION OF
USED OUTBOARDS
All makes and models
382-8291

IT'S THE SERVICE "THAT SETS US APART"

The National List

POWER:

27' Uniflite sedan	$ 27,000
34' Bridge Deck diesel	$ 34,900
24' Winner	$ 15,900
32' Chris Craft express	$ 27,000
36' Displacement cruiser	$ 16,400
25' Trojan express	$ 5,995
24' Express cruiser	$ 15,800
36' Tollycraft	$ 28,500
87' Express Cruiser —plus boathouse	$ 16,500
18' Fibreform Fisherman	$ 23,900
27' Brandlmyre	$ 15,000
34' Hardtop Express	$ 9,800
36' Bridgedeck cruiser	$ 33,000
36' Chris Constellation	$ 31,900
29' Express cruiser	$ 23,500
25' Flybridge Cruiser	$ 14,500
43' Houseboat twin	$ 54,000
42' Grand Banks	$ 90,000
45' Gulf Commander	$175,000
26' C.B. Cruiser	$ 18,500
24' Grew I-O Hardtop	$ 9,700
22' Sea Skiff	$ 4,500
32' Hunter Sedan	$ 18,800
22' Sea Ray, 188 Merc.	$ 13,900
46' Alaskan	$143,000
57' Bridge Deck Cruiser	$ 75,000
32' Luhrs command bridge	$ 51,000
22' Brandlmyre	$ 5,995
31' Chris Express	$ 25,800
23' Glasply	$ 13,200
36' Grand Banks twin	$ 89,500
32' Grand Banks, fibreglass	$ 61,350
25' Bayliner Saratoga	$ 15,400
28' Tollycraft	$ 28,500
24' Zeta	$15,000
23' Chrysler — trades??	$ 10,900
24' Grew — twin hardtop	$ 14,500
35' Monk liveaboard	$ 40,000
46' Richardson	$ 90,000
50' Flybridge cruiser	$200,000
36' Sheppard	$ 35,900
36' Grand Banks twin	$ 78,000

SAIL:

26' Haida Sloop	$ 12,900
30' Shark Sloop	$ 12,900
32' Diesel ketch	$49,500
36' Lapworth sloop	$ 38,500
26' Reinell sloop	$15,000
54' Diesel ketch	$ 53,900
58' Spencer ketch	$115,000
24' Kittywake sloop	$ 8,400
32' Motor sailor	$ 23,000
48' sloop	$ 49,900
26' Grampian — outboard	$ 16,000

NATIONAL
Boat Sales Ltd.
2060 WHITE BIRCH ROAD
SIDNEY, B.C.
NEW AND USED
(604) 656-3966

WESTPORT YACHTS
Located off Pat Bay Hwy. 30 yards from Swartz Bay Terminal.

NEW BOATS
CRUISE-A-HOME
BUCCANEER SLOOPS
CHRISCRAFT—GREW

USED BOATS
SAIL
20' Vivacity, 20' Cal, 22' O'Day, 22' Columbia, 23' Paceship, 24' Wooden Sloop, 27' Vega, 28' Spencer, 28' Herreshoff, 44' Motor Sailer, 45' Sloop.

POWER
17' Catglass, 18' Wooden Fisherman, 18' Reinell, 19' Fibreform, 21' Fibreform, 21' Reinell, 23' Brandlmayr O-B, 24' Sedan, 25' F-G Chriscraft, Bayliner 2550, 26' Port-a-cruiser, 27' Owens, 26' Tollevcraft, Bayliner 2750, 29' Greenfil CB, 30' Monk, 34' Bridge Deck, 36' Ex-Trawler.

We have a 32' Wm. Garden designed Buccaneer 320 on display at our dock. We would be pleased to show it to you.

See Don White or Dennis Ashby at
WESTPORT MARINA
2075 Tryon Road, Sidney 656-5832

MACE MARINE INC.
453 HEAD ST. 383-3324
24 Hrs.

SAILAWAY
FRASER 30, new Yanmar diesel, S.S. rigging and fittings. Sacrifice $19,900. 10 yr. bank financing O.A.C.

OPEN 7 DAYS
(AT WEST BAY MARINA)
"If you've never dealt with us You've really missed the boat"

TILLICUM FURNITURE
2621 SOOKE RD.
Now makes camper, trailer and boat cushions. Any size or shape. Full selection of materials available. Free estimates. 478-0522.

24' BAYLINER SARATOGA, 160 hrs. as new. Must be seen $13,900. On display Mace Marine 453 Head St. 383-3324.

89 BOATS and MARINE

DUNCAN BOATLAND

1975
REINELL
INFLATION FIGHTERS

1900 I. O. Runabout
—200 h.p. VOLVO
—windshield wiper
—sleeper seats
—walk thru windshield
—full canvas top
$6688.00

6.4 (21') Metre INTERNATIONAL
—188 Mercruiser
—enclosed head
—complete galley
—20 gallon water tank
—sleeps 6
—camper back cover
$10,988.00

22' SAILBOAT
—Galley with sink
—ice box
—sleeps 5 with 8' forward bunk
—enclosed head
—5'11" headroom
—Barlow winches
—Dacron sails
—s-s rigging
—outboard bracket
$6988.00

CAL GLASS SEA RAY
Mercury Outboards
VANCOUVER ISLAND'S OUTSTANDING BOAT CENTRE

DUNCAN Boatland
746-4158

Canaventure
MADE IN B.C. FOR B.C. BOATERS

V145 $3,195
— 40 Merc m.l.
—900 lb. trailer

V160 $3,595
—40 Merc m-l
— 1200 lb. trailer
—full top

V170 $6,995
— 140 Merc I.O.
— 2200 lb. trailer
— Full top

MERCURY MARINE
385-1457
800 CLOVERDALE

CANOE COVE
YACHT SALES
656-3915 SIDNEY OPEN 7 DAYS 656-5711

21' CENTURY RAVEN — Mercruiser, I.O. New style
21' REINELL — Mercruiser, 165 H.P. aft bulkhead
28' TROJAN W-C. B.-V.H.F. F.W.C. 235 H.P.
28' FIBREFORM Twin F.W.C. 165 H.P. Low hours
28' TOLLYCRAFT Twin outboards, very good condition
30' CHRISCRAFT Consulation Twin power, clean
32' TROJAN Sport sedan W-CB, radio, sounder, low hours
32' GRENFELL 290 H.P. Full refit, top condition
32' LUHRS sedan, twin diesel, 9 gals. per hour cruising
35' GRENFELL sedan, One of a kind, excellent condition
35' MONK TRI-cabin-280 H.P., oil heat, lovely cruiser
37' CANOE COVE sedan, Twin diesels
40' TOLLYCRAFT-Tri cabin, many extras, low hours
41' CANOE COVE sedan, many extras incl-radar and auto pilot

WEEKEND SPECIALS
31' TROJAN EXPRESS-twin power-new cockpit canvas
22' CENTURY RAVEN-Mercruiser-hardtop w-camper top
32' SPENCER Brandlmayer-280 H.P. F.W.C. Excellent condition, must be sold, offers accepted

MANY OTHER BOATS AVAILABLE FOR VIEWING
656-3915 656-5711

HORWOOD MARINE
Norwester 21
SALE
Enclosed head, 2 sinks, stove, dacron main and lib. Complete rigging, bow and stern pulpits.
Reg. $10,195
Sale 8,995

DEALERS FOR
GLASPLY
K & C AND
NORWESTER
SAILBOATS
385-1451
HORWOOD MARINE LTD.
823 PANDORA

Sidney Propeller & Marine Power Ltd.
Contact us for small marine diesels
FARYMANN — 6-9-12-24-26-32 h.p.
VOLVO—7.5-10-25-36 h.p.
FARYMAN Power Plant, Easpar hot air and water heaters.
656-3421

23' HOURSTON SEDAN, R.T., fridge, sink, bunks, Seagull airc., 240 h.p. Chrysler Volvo leg. $11,900. On display Mace Marine, 453 Head St. 383-3324.

18' STARCRAFT BOAT, 115 H.P. Mercury plus trailer, fully equipped. $6,000. 592-9713.

40' MONK DESIGN YACHT, sleeps six, Chryster Royal gas engine. 748-1284 or 743-2902.

32' GAFF RIGGED CUTTER $29,900. On display Mace Marine 453 Head St. 383-3324.

27' DOUBLE END DAY CRUISER, diehel overhauled. 383-1282 or 656-5214.

CAL 20 FOR SALE, TOP CONDITION, good inventory. 477-4177.

24' SLOOP E.G. V.D. STADT DESIGN. 4 berths. $6,200. 479-3934.

89 BOATS and MARINE

COME DOWN and SEE US
THIS WEEKEND AT
Oak Bay Marine
Sales and Service

BE SURE TO SEE
Our Display Ad in the sports section in Friday's Times and Saturday's Colonist

Door Prizes
Boatload Specials
10 - 20 per cent DISCOUNTS
on parts and chandlery
THIS WEEKEND
at our
FLOATING BOAT SHOW
AT THE MARINA
1327 Beach Drive
598-3393
Now Open Sundays

PACKAGE DEALS on DOUBLE EAGLE
14' Camper Top, w.s. wiper, 1200 lb. E.Z. Loader, 40 H.P. Merc. ML $3399
16' Camper Top w.s. wiper, 1600 lb. E.Z. Loader, 50 HP. Merc Elec. $4560
16' Hardtop, built in tank, w.s. wiper, 1600 lb. E.Z. Loader 50 H.P. Merc. Elec. $4999
17' Camper Top, BI. Tank, w.s. wiper, 1750 lb. E.Z. Loader, 65 H.P. Merc. Elec. $5999

MERCURY AND HONDA OUTBOARDS
MULLINS MARINE SALES LTD.
382-1928 382-4315
925 Yates St.

CAST IRON STOVES
Wood and Coal
NOW IN STOCK
at
BOSUN'S LOCKER LTD
580 Johnson St. 386-1308

ZODIAC
CZAR of all the INFLATABLES
in stock at
B.C. INFLATABLE BOAT CENTRE
1208 Wharf, No. 105
383-3225
Div. Oak Bay Marine

VAN ISLE MARINA
FUEL DOCK
Vacuum pump oil change. Complete line of filters and accessories for all vessels, Sharp and Calorflx neaters $42.95 up. Open 7 Days a week 8 - 5.
VAN ISLE MARINA CO. LTD.
Tsehum Harbour Box 2130
656-1138 Sidney, B.C.

BOATERS!
See our large display of appliances, plumbing and electrical supplies.
S. J. PEDEN LTD.
2855 Quesnel St. 386-3464

FOR SAFETY SAKE
Radios — CB — VHF — SSB
Sounders — Flasher — Chart, Sales — Service and installation. Ball and Shemilt Electronics Ltd. 1 West Burnside Rd. 386-9414.

Chrysler Outboards
See us for Sales—Parts—Repairs
KEN PRASING EQUIPMENT
478-9313 800 Goldstream

SACRIFICE
Have moved to larger boat, 30' Monk, 15 miles per hour cruising, 375 horsepower Chev engine. Ready to go with many extras. Must be seen. $17,500. 478-3984.

SAN JUAN 24 SLOOP, SHOW room condition, fully race equipped less motor, fastest and yet one of the biggest. $13,900. 652-1954.

26' CHRIS CAVALIER, SELLING cheap F.W.C., V-8, only $8,900. On display Mace Marine 453 Head St. 383-3324.

44' TROLLER, DIANNA ISLE. 'A' License, fully equipped, like-new condition. Any reasonable offer considered. 642-5950.

1974 LONGSHAFT ELECTRIC start 9.9 Johnson with tank, $650. Can be seen at Bosun's Marina, 656-5558.

21' FIBREFORM SAN JUAN cruiser, full galley, head, sleeps 5, 140 Mercruiser, excellent condition. 748-1524.

WANTED: USED OUTBOARD Johnson, Evinrude, Elto, Gale, Buccaneer, 3-20 h.p. Complete or in parts. 477-0551.

17½' DEEP VEE K AND C SOFT top. 140 horse power with 100 hrs. trailer, good moorage available. 656-4454 days. 656-2069 evenings.

36' A LICENSE TROLLER DIESEL, good sea boat completely equipped. $49,000 including all gear. 384-7063.

10 YR. OLD 26' TOLLEYCRAFT, real nice clean boat, lots of extras. $12,900. Days 383-8444 eventings 652-2154.

18' MAHOGANY-GLASS OUTboard. Needs paint. Ammv. 592-7733, (386-7721, leave message).

71' CAL 20, '75 6 HP, INVENTORY in very good condition, $5500. 383-5152.

38' WEST COAST TROLLER, 7.19 Ton A-Licensed. Phone 388-9935 or 382-7368.

MUST SELL 15' FIBREGLASS over plywood, 40 h.p. Evinrude, $500 384-1463.

14' SANGSTER, 40 HP. JOHNSON, trailer, $1995. On disolay Mace Marine 453 Head St. 383-3324.

36' DOUBLE ENDER, "C" LIcence, ex-troller, $5500. 478-0870.

1975 28' FIBER FORM-LOADED. 477-4101.

36' DOUBLE ENDER, "C" LIcence. Ex troller. $5500. 478-0870.

1975 REINELL CRUISING SLOOP. $14,500, 385-5872.

1974 22½' FIBERFOAM, LOADED. $8,600. 386-2015.

89 BOATS and MARINE

BOSUN'S YACHT BROKERAGE

34' MONK Comd. Bridge, an exceptionally well-built and cared for vessel. Boathouse kept F.W.C. gas power, oil stove, hot and cold pres. water. There is not enough space to cover all the extras. Must be seen to be appreciated.

29' MONK Express Cruiser, 275 h.p. F.W.C. power. Oil stove and more. Boathouse kept and immaculate.

32' CHRIS CRAFT twin power. A rare, hard-to-find model. Loaded with extras. Boathouse kept.

50' YAWL, proven ocean capabilities. Good live-a-board. Fulfill your dreams for World cruising. A rare beauty.

We also have a good selection of quality vessels from 14' to 60' Sail and Power. For more information contact DON OMLID or BILL PARLBY.

BOSUN'S MARINA LTD.
10775 MacDonald Park Rd., Sidney, B.C.
Box 2001 656-5558

MERCURY MARINE

NOW
THAT YOU'VE BEEN TO THE
BOAT SHOW
Come in and compare
OUR PRICES
Open Friday til 9
MERCURY MARINE
385-1457
800 CLOVERDALE

GOLDSTREAM MARINE
Dealer For
EVINRUDE Outboards
ROADRUNNER Trailers
K and C Thermoglass
HOURSTON Glasscraft
MERCRUISER
OMC
PARTS and ACCESSORIES
SPRING TUNE-UP NOW
Phone Jim Dempster
Shop Foreman
GOLDSTREAM MARINE LTD.
2994 Jacklin Rd. 478-8391

SIDNEY MARINE
ASSOC.
(formerly Fortune Boats)

POWER
16' F.G. BRANDLMAYR, 60 h.p. Johnson elec., trailer $ 2,250
18' LAPSTRAKE $ 3,750
21' FIBERFORM San Juan $ 8,450
26' TROJAN (1975) Chrysler $16,900
28' CHRISCRAFT C.B. $23,500
28' MONK Command Br. $16,500
30' CHRISCRAFT twins $18,500
33' MONK Sedan $21,900

SAIL
19' LIGHTNING and trailer $ 2,350
24' CASCADE SLOOP $ 7,750
27' VEGA (2) from $21,000
28' COLUMBIA diesel aux. $21,500
29' CAL, many extras $19,950

Many More Fine Listings
OPEN SUNDAYS
656-5591
KINGFISHER MARINA
2270 Harbor Rd., Sidney, B.C.

WE'RE REAL DINGHY
We buy stock so you will have the largest selection to choose from. Now we would like to sell some so we are marking prices "DOWN" — yes "DOWN."
8' Aquadorys Reg. $269
OUR PRICE $199
ALL BAY MARINA
2238 Harbour Rd.
Sidney 656-3167
open 6 days resting Mondays

HARBOUR MACHINE LTD.
MARINE ENGINES
New — Used — Gas — Diesel
Engine rebuilding general machinists. Propeller repairs and modifications. Aluminum and steel welding, repairs and fabrication.
31 Erie St. 383-6555

SURFER BOATS
If you are shopping for a 24' boat, you will be surprised at how little it costs to own the best.
R.F.C. MARINE LTD.
2270 Harbour Rd., Sidney
656-5591

18' SANGSTER CUDDY CABIN. 140 h.p. Merc., inboard-outboard, complete with many extras and heavy duty E-Z loader trailer with surge brakes and electric winch. $8,500. 477-6440.

16' FIBERGLASS BOAT HAS 50 h.p. and canoey top, plus water-skiing equipment, asking $1,850 or offers. New wheel bearings and boat trailer. 595-6487 daytime, 382-9880 after 5 p.m.

KAPAI 38', LIVEABOARD COMfort, diesel, displ. pilot, radio tel. shower. Sacrifice $27,900. On display Mace Marine 453 Head St. 383-3324.

FOR SALE, 21' CRUISER, 140 HP Merc. Cruiser Inboard-Outboard motor. Kitchen, sleeping cabin, Fibertorm Boat. Phone 386-2657 or 386-9348, business.

14'6" HOURSTON GLASSCRAFT and 45 HP Johnson Electric with Roadrunner trailer. Also 12' Aluminum Springbrok and 4 HP Merc. Offers. 478-5091.

12,000 LB. CUSTOM BOAT TRAILER, carry up to 30'. Has 8000 lb. lift. Warn winch. $3,500. 656-5403. 9338 Lochside Dr., Sidney.

21' GLASFPLY, 165 H. I.O. (1974). F.W.C., as new condition, $13,500. 598-3393 Oak Bay Marine Sales and Service.

21' FIBERFORM EXP., 155 I.O., head, galley, dinette, c-w tandem ttr. $8,800. On display Mace Marine 453 Head St. 383-3324.

'75 24½' BAJA FIBERFORM command bridge, many extras. 656-2661.

NOOTKA 28' CUTTER, DIESEL, sacrifice $17,900. Oon display Mace Marine 453 Head St. 383-3324.

26' BAYLINER SARATOGA, 1975 model, like new, many extras, boat house kept. Phone 658-8170.

37' DIESEL CRUISER, NE WENgine, cruise or live aboard, excellent condition, $24,900. 598-2166.

89 BOATS and MARINE

METRO MARINE

AUTHORIZED DEALER FOR SANGSTER BOATS ON SOUTHERN VANCOUVER ISLAND.
All Models in stock from 18-25 powered by Mercruiser I.O.
CLEARANCE ON EVERY BOAT IN STOCK.

SAVE
New 18' Texada, 120 h.p. Mercruiser 10, full camper top. New 2200 RL Roadrunner trailer. Complete Package $6,395

EXAMPLES
New Sangster 20' Weekender, Full camper top, galley pack, Mercruiser I.O.
WAS $10,900
NOW $9,399
New Sangster 18' Bowrider. Walk thru windshield, full camper top. Mercruiser I.O.
WAS $7242
NOW $6349
Clearance on Used Boats
22' BAYLINER !
20' REINELL
16' WONDERCRAFT
15' GLEN L DESIGN
14' FIBREGLASS
Trades Welcome

100 PER CENT FINANCING O.A.C.

2360 Beacon Ave.
SIDNEY
CALL NOW
656-1105
BRUCE LOCKHART, Mgr.
382-6315

CHRYSLER
Come on in and see a great line of boats and ask our crew to arrange a trial run as "Skipper" on a Courier 154, powered by 90 H.P. outboard at the

FLOATING BOAT SHOW
WESTBAY MARINA
ESQUIMALT, APRIL 2-4, 1976

OUR MARINE DIVISION
has a complete line of accessories and of course parts and service.

VICTORIA Lawnmower and Marine
834 JOHNSON 386-8338

53 FT. FIBREGLASS SPENCER Ketch—Ocean Spirit, like new easily handled with limited crew, diesel power, refrigeration, VHF, tub and shower, 2 heads, 3 separate sleeping cabins, all teak interior. Price $115,000. Ready for this year's Victoria-Maui race, cruise the world or live aboard. View at Van Isle Marina, Sidney, B.C.

22' REINELL FLY BRIDGE, perfect condition, only 267 hours on entire boat, 210 OMC, head, galley, dinette, sleeps 5, includes tandem E-Z loader trailer. $8,995. 656-2989.

20 FT. LAPSTRAKE CABIN cruiser with head and 115 HP Volvo Inboard-outboard. Only 20 hours. Extras include special downrigger, fishing equipment and depth sounder. $5000. Phone 477-9459.

26' FALCONER CABIN CRUISER, Chrysler Crown, 2 bunks, head, sink, propane stove, ice box and dinghy. Good condition. $6,000 or offer. 478-3188 or view at Hall's Boat House.

PERFECT WEEKENDER, 1975 Bayliner off-shore cruiser, like new, sleeps 5, completely equipped. Inquire 383-6140 after 6 p.m.

18' FIBREGLASS CANOE, $250. 3½ horsepower Yamaha, $150. 5-ton hand winch, offers. Flashers (hot spot), Abe and L, $2.50 each 656-2314 after 6 p.m.

2 15' CLINKER CABIN BOATS with Briggs and Stratton engine. $600 each. 1 15' clinker open boat with Briggs, as is, $250. Brentwood Boat Rentals, 652-1014.

FAMILY SAIL BOAT, '74 24' BUCcaneer, sleeps 6, 15 h.p. Chrysler auto-electric outboard, marine head, etc. $9500 or best offer. 595-6374.

GENUINE DEEPSEA KETCH 35' by Weatherheads of Scotland, Perkins diesel. Used extensively for chartering. For sale reluctantly. 743-9546.

1974 18½' STARCRAFT CUDDY cabin, head, depth sounder, radio, 135 h.p. Evinrude, outboard shoreline trailer, many extras, $7,500. 479-8389.

WANTED
Steam Engine and or boiler suitable for 15-30' Boat. Working or repairable. Write to 2791 Trillium Place, North Vancouver.

32' OWENS FLAGSHIP EXPRESS, twin F.W.C. V-8's $17,900. On display Mace Marine, 453 Head St. 383-3324.

17' BAYLINER, DEEP-V, 130 Volvo Stern drive, full canvas, 1700 EZ-Loader, low hours, extras. 477-2377.

26' HAIDA, FLUSH DECK, 7 sails, fully equipped for cruising and racing. Asking $14,500. 383-8926 or 598-5585.

16 FT. FIBREGLAS OVER WOOD, wood cabin, 33 h.p. Evinrude, Ventura trailer, $1500 or nearest offer. 388-9606, after 2 p.m.

SABOT, EXCELLENT CONDItion, solidly constructed, equipped for sailing or rowing. $310. 598-5201.

34' TROLLER CONVERS., DIEsel, pilot, radar, comfortable live aboard? $29,000. On disolay Mace Marine 453 Head St. 383-3324.

27' MAROKA P.W.C., DSL., cheap, completely recon. $7595. On display Mace Marine, 453 Head St. 383-3324.

15' CELLO FINISHED WOOD boat sleeper seats, steering, windshield Thorne trailer, asking $550. 642-3475.

16' CLINKER WITH CABIN, $75. 12' aluminium boat, $150. 17' Plywood with cabin and 40 horsepower Johnson, $975. 385-4775.

11' HYDROPLANE, NEW 1975, suit 10-12 year old, required 5-7 h.p. motor, offess to $100. 477-1071 evenings.

MUST SELL 26' THUNDERBIRD sloop, equipped for cruising, 9.5 Johnson outboard, $5,800. 652-3501 after 6 p.m.

1973 21 FT FIBREFORM, 140 Mercruiser, inboard-outboard, galley, head, sounder, many extras, low hours as new. $7500. 479-1348.

1975 23' VENTURE OF NEWPORT many extras, $9,300. To view call 479-6179.

1973 17 FT GLASSCRAFT, 1974 85 Johnson on Road runner trailer. 2950 Olympic View Drive.

21 FT. REINELL POWERED BY 225 omc. complete galley and head. Would consider small trade. Phone 746-7295.

18' SPORTSMAN, 120 H.P. I.O., trailer many extras. $6500. 598-3393 Oak Bay Marine Sales.

25' REINELL (1974), 188 MERcruiser, every extra, $13,500. 598-3393. Oak Bay Marine Sales.

18' REINELL, 1974 135 HP JOHNson, Caulkins trailer. All as new. $5500. 598-3241.

1975 FIBERFORM 21' INBOARDoutboard with sounder and kicker. 385-3588.

FOR SALE, 18' CABIN CRUISER, $1,000. 382-9305 anytime.

WANTED—MARINE BRASS SEXtant of good quality. 642-5950.

WANTED: TRAILER FOR 14½' boat. 658-8090.

80 BOATS and MARINE

SAANICH LUMBER YARD
Has in stock: Oak, Pine, Ash, Teak, Mahogany, Cedar (yellow and red) lumber and veneers. Prices reasonable. 3041 Douglas St. 385-2486.

14' PLYWOOD BOAT, 35 H.P. Johnson motor and tandem trailer. Sold separately or together. Total cost $500. 385-7018.

12' GLASS TRI-HULL AND trailer, $450. 642-3635.

1973 40 H.P. MERCURY, ELECtric, mint condition, $750. 477-8035.

14' CLINKER WITH 9½ HORSEpower motor. 384-2185.

92 SPORTING GOODS

INTERNATIONAL KNIVES

DON'T DESPAIR!
INTERNATIONAL KNIVES WILL SOON BE THERE

JIM and BARRY are anxiously waiting to show you our HUGE selection of knives — swords — bayonets — rifles — pistols — shotguns — ammunition — reloading supplies — books and badges.
ALSO
MILITARY SURPLUS GALORE!
AT LAST — A store for the collector; shooter and hunter.
WATCH for OUR OPENING on lower Yates Street
SOON!

TOP GUN BUYS
30-30 Win. Comanche $259; 30 M1 Carbine $129; 222 CIL. $99; 40 Win. Mag. $149; 35 Marlin-scope, $239; 300 Sav., $189; 30-30 20GA, $135; 22-410, $79; 12 Moseberg pump, $125; 577 Enfield $269; 7 MM Brazilian carbine, $99; 8 MM FN auto, $119; 6.5 Drisaka, $32; 9 MM Luger, $249; 38 Colt, $89.
303 and 8 MM surplus

Robinson's
1307 Broad St. 385-3429

CERTIFIED DIVERS — Take part in the N.A.U.I. 3 part advaced diver program.
1—Sucba Dronze (diver resuce award) instructor Wayne Rogers.
2—Marine Environment Instructor Jim Cosgrove.
3—Light Salvage and deep diving instructors Dan Hall and Garry Jensen.
ONLY offered through
FRANK WHITES SCUBA SHOP
832 Fisgard 385-4713

BEN HOGAN DIRECTOR GOLF Clubs, excellent condition. Graphite driver, two woods, 8 irons, wedge, sandwedge, new putter. $700 value for $350. 384-5480.

MUST SELL, MEN'S WET SUIT, 36"-38" chest, 5'10" height, good condition, $150 or best offer. 477-0021.

72" HOYT PRO-MEDALIST, 36 lb. bow, complete with stabilizers, Killain sights and arrows, like new, $325. 478-2872.

48 LB. HUNTING BOW SOME extra equipment, 386-0873.

HAIG ULTRADYNE II GOLF clubs, full set, $345. 595-6060.

MARLIN 30-30 AND BUSHNEL scope offers, 592-3403.

SKATES — 5, 5½ HOCKEY, 5½ girls figure, 477-9114.

93 CAMERAS, SUPPLIES AND PHOTO FINISHING

MOVING SALE
HUGE SAVINGS
Eumig Mini 5 Super 8 5-1 Macro Zoom With Macro Kit.
List $390.45 Sale $219.00
Ask for extensive list of other bargains!
HILTON PHOTO SUPPLIES LTD.
Box 750, Chemainus, B.C. 246-3311

Many Top Quality Used Cameras and Accessories In Stock
Bill's Photo Supply
1672 Douglas 383-7443

THIS WEEK"S SPECIAL
GAF I-es $309.95
NOOTKA PHOTO and BOOKS
Humboldt across from Empress
382-5241

LEICASLEX 35 M.M. $575. 478-7415.

96 RANGES, STOVES and FURNACES

MOFFAT COPPERTONE RANGE, self cleaning oven, excellent condition. 478-2723.

30" VIKING STOVE, WHITE, IN good working conndition, $80, best offer. 385-0494.

30'' ELECTRIC LEONARD range. Working order, $15 or best offer. 479-8707.

GOOD CONDITION, 30" ELECtric range, $75. 595-8968.

97 FURNITURE

MATTRESSES
WHY NOT
buy your spring filled mattress directly from our factory, good quality at a reasonable price.
6-INCH LATEX FOAM RUBBER (All Sizes)
posture zone support, clean, hygenic, doesn't sag or lump. 3'3" $109; 4'6", $139; Queen, $179.
IMMEDIATE DELIVERY
GREGG FURNITURE
2306 Douglas 388-7365

CHESTERFIELD, HIDE-A-BED, Mediterranean divider, end tables, coffee table, upholstered high back rocker chair, 5 chest dresser, etc. 595-8689 Sat.-Wed. 9 a.m. to 7 p.m. Thurs. and Fri after 4 p.m.

ANTIQUE FURNITURE
Oak hall stand, marble topped tables, Lco table, selees, 3 chairs, plus hatch cover chair, colonial barrel stand, cast iron burner, paintings, 479-3401.

CAPRICORN FURNITURE
Better selection of quality household furniture. Factory to you at substantial savings. Phone anytime, 656-6305.

CHESTERFIELD AND CHAIR, French Provincial style. Beautiful pair. Slightly worn. NDP. $250. Socreds $500. 477-8851.

3-PIECE BEDROOM SUITE, BOX spring mattress and boudoir lamps included. Excellent condition. Phone 384-1047.

DOUBLE BED WITH RADIO headboard and footboard, vanity dresser with mirror and chest of drawers, $175. 479-1514.

2 END TABLES AND MATCHING coffee table, mahogany. All offers considered. 477-6782.

BROWN LEATHERETTE COUCH and chair, good condition. Phone 656-2684.

MODERN SOFA AND CHAIR, needs re-upholstery, $45. Baby crib with mattress, $20. 658-1169.

CUSTOM BEDS; CAPTAIN'S $110, Mates, $110; bunks, $90. Delivered. 479-7400.

CUSTOM BUILT 3-PIECE BROWN chesterfield, excellent condition. 658-8530.

HOUSEHOLD FURNITURE FOR sale all in excellent condition. Phone 595-7591.

BROWN CHROME TABLE, 4 chairs, $50. One desk and chair, $20. 383-4628.

9-PIECE SOLID WOOD CONTEMporary styled dinette suite, 56" oval table with 18" leaf. 479-8806.

COLONIAL DAVENPORT STYLE couch with matching rocking chair $125. 384-7779.

FOR SALE, MAPLE BUNK BEDS with mattresses or use as singles, $75. 478-5432.

39" SINGLE BED, NEAR NEW, $45; small fridge, $45; repairable automatic washer, $30. 385-5265.

GOLD UPHOLSTERED ROCKER, new condition, $65. Phone 592-6641.

SIMMONS HIDE-A-BED, NEAR new, $225. 477-9892 after 6.

2 PIECE CHESTERFIELD, EXcellent condition, 385-2609.

BLONDE BEDROOM SUITE, good condition, Phone 477-6588.

SEALY QUEEN-SIZE BOXSPRing, mattress, 478-5390.

BRAND NEW KITCHEN TABLE and 4 chairs, $40. 478-3382.

97 FURNITURE

VILAS
GENUINE VILAS FURNITURE
WE SHIP ANYWHERE IN B.C.
BROCHURE ON REQUEST
CONTINENTAL FURNITURE
716 JOHNSON STREET 386-2458

JUST LIKE NEW SINGLE BED for sale. Best offer. 477-5981.

98 TV, STEREO, RADIO SALES and SERVICE

KENT'S
TV and STEREO
742 FORT 383-7104

1 only Sanyo AM-FM 8-track player recorder, including head phones and stand $399.95
1 only Sound Design AM-FM recorder player and 8-track $169.95
1 only Panasonic 20" colour T.V. $599.95
1 only Sanyo 20" T.V., colour, push button tuning $449.95
1 only Hitachi 20" colour T.V. $599.95

CLEARANCE OF ALL RECORDS AND 8-TRACK
20% OFF

USED BLACK AND WHITE T.V.'S FROM $59

BUTLER BROTHERS
TV RENTALS
1720 DOUGLAS STREET
385-3832

PHILIPS
ELECTRON
383-5432
100 W. Burnside

Modular 4 20" colour TVs with remote control Special at $579.

mais 385-2435
Furniture-Appliances
1821 COOK
RENT A COLOR TV
($19.95 Monthly)
(Min. 3 Months)
BLACK AND WHITE TV
$10.00 per Month

RENT
BRAND NEW
COLOR OR B-W T.V.s
B-W from $9.95 per month
Color from $18.95 per month
FAIR DEAL SERVICE LTD.
Mastercare Maintenance Service for Admiral and Magnavox
3454 Tillicum (at Burnside)
385-7423 385-2836

Rent or Own
FROM
CITY CENTRE TV
OPEN 10 A.M. — 10 P.M.
6 DAYS A WEEK
3970 Shelbourne 477-6971
Next to K Mart in the Mall

RENT
Rent a new Sharp Linytron colour TV by the week or month.
COLORTRON
3180 Harriet 383-9113

SPECIAL
$39.95 - 8 TRACK
CAR STEREO
Expert Installation Available
B.C. SOUND & RADIO SERVICE
931 FORT 383-4731

RENTALS
TAPE MACHINES
Reel to Reel Library
HUDSON'S TAPE CENTRE
1543 Fort St. 598-6811
Open Friday Till 9

Clearing now Fisher audio components: Fisher model 122, now only, $169.95; model 504, $499.95.
ATLAS STEREO and TV
763 Fort St. 385-2712

2 SENTRY/100 SPEAKERS, 9 speaker, 3 way system with Hugh 15" woofer, 6 months old. Reg. $599 each. Half price $600 pair. Phone after 6 p.m. 477-6327.

NEW ZENITH COLOR TV SPECIALS. 20" Chromacolor $588. 25" Console $788. BUTLER BROTHERS, 1720 Douglas. 383-6911.

(ENGLISH) QUAD 33 PREAMPLIfier, 303 power amplifier, 45 watts per channel R.M.S., hardly used. $395 or nearest offer, 382-5827 or 598-8374.

C.B. RADIOS
Sales and Service. BALL & SHEMILT Electronics Ltd., 1 West Burnside Rd. — 386 9414.

23" BLACK AND WHITE ZENITH TV, like new, $100; 19" black and white Zenith portable TV, $75. 478-4500.

GARRARD ZERO 100 AUTOMATic turntable, like new with new shure Ed M95ED cartridge new $280. Sell $165. 477-6660.

25" PHILCO COLOUR TV. NEW picture tube, automatic color control. One year guarantee, excellent condition. $250. 478-4500.

AM FM STEREO RECEIVER, $175; turntable, manual, $125; set of speakers, $50. 382-5142 before 5. 382-7927 after 6.

TWO SPEAKERS 3'X2'X2' $500; Lecon power-pre amp $650; Kraco car cassette $50; various cassettes $2-$4; Two Shure stylus. 384-2028.

ELECTRA SUPER AMP AND speakers, $120. Also Learjet 8-track and radio with speakers, negative ground, $100. 478-8914.

21" RCA COLOUR, NEW PICture tube, one year warranty on tube, $195. 385-8198.

KENWOOD RECEIVER, 18 watts RMS per channel. $140. 384-9949.

COLOR ZENITH TV,$350 OR nearest offer, new parts and warranty. 478-7894.

19" COLOUR PORTABLE, NEW picture tube, one year warranty on tube, $245. 385-8198.

26" ZENITH SPACE COMMAND remote control colour TV, excellent condition. $450. 382-4656.

ONE SET OF SENTRY 50'S speakers, one P.E. 3060 turntable, as a set or separately. 384-6173.

LEAVING, MUST SELL 8 TRACK with FM. Beautiful speakers, $90. 595-4623 after 6.

21" ROGERS MAJESTIC BLACK and white TV cabinet, excellent condition $50. 382-1862.

GOOD CONDITION $350. PROlinear speakers, Garrard turntable, ultra amp., AM-FM radio. 592-4174.

SANSUI EIGHT RECEIVER, 40 watts per channel RMS. $550. 479-2546.

MARANTZ 1200 INTEGRATED amp. 200 watts RMS. $650. 479-2546.

COMPLETE C.B. MOBILE, PLUS base antenna. $225. 652-2129.

MINI-23 C.B. WHIP INCLUDED. $130 or best offer. 479-6036.

25" DUMONT COLOUR TV, EXcellent condition, $150. 478-4500.

TV TEST EQUIPMENT AND tubes. Best offer takes. 478-6108.

98 TV, STEREO, RADIO SALES and SERVICE

2-YEAR-OLD MARANTZ 2245 E.P.I. 150 speakers manual AR turntable-Sony TC 630 reel to reel. 382-9505 after 5.

99 GRO

100 MISCELLANEOUS FOR SALE

THE TRADERS

DELUXE COLONIAL 3 ROOM GROUP

Includes a colonial highback sofa and love seat, colonial cocktail table and 2 hex. lamp tables, pr of decorator tri light lamps, decorator 1 table centre, 7 pce dinette suite by Douglas of California, bedroom suite by B. P. Johns, including triple dresser with framed plate glass mirror, 5 drawer chest, queen size headboard, queen size Chiropedric spinal guard mattress and base, queen size rug roller frame, pr Simmons pillows and ornament.

All complete sale priced at $1776

Pay as low as $68 per mo. on a 36 mo. plan.

Open Nightly 'til 9
Phone 388-6264
715 Finlayson

SALE
10% off all stock of good quality carpet roll ends. We have odd sizes, large roll ends up to 60 sq. yds. Lots of 9'x12' sizes from $80. Also scrap pieces from 25c. 40 yds red rubber back shag only $6.25 per sq. yard. Also 200 sq. yards of white shag only $6.25 sq. yard. Fuzzy Wuzzy Rugs. Corner of Skinner and Craigflower, Victoria West. 382-6142.

OWNER MOVING. PORTABLE Kelvinator dishwasher, $250; Kenmore matching washer and dryer, $250; gold hide-a-bed, like new, $200; double size dresser, $35; 8' rose floral drapes and matching twin spreads, $50; complete set of leather craft tools, $50. All appliances excellent condition. 595-0130 after 6 p.m. Monday through Friday.

RUGS LOOK "NEW" IT'S SO easy with RUG-MATE stain removing rug shampoo. Rent electric shampooers for $2.00. 8 hours, plus materials. Also Hero Airless spray units, sales and rentals. Clark and Pattison,760 Bay St. See our ad under Painters for other supplies.

THE OWL'S EYE BOOKSTORE, 2354 BEACON AVE., SIDNEY, is opening for business Monday, March 15th. A complete bookstore for all reading interests. Take advantage of our opening special — THE PACIFIC GARDENER by A. R. Willis.

TYPEWRITER RENTALS
STUDENT RATES
Manual $12 per month
Electric $30 per month
25% off first month when rented for 60 days or more.
City Office Equipment
386-8396

EATONS BEST EXERCISE BICYCLE like new, $65. 16" B and W portable, $30. Older 12H OMC outboard plus five gallon tank and hose, $125. Golf clubs and bag, $55. '69 Datsun 510, good condition, $975. 595-0216.

UNIVERSAL TRADING CENTRE 584 Johnson, Upstairs Warehouse Bargains. Tools, furniture, antiques, curios, glassware, pictures, stereos, cameras and jewellery. 383-9512. We Buy, Sell and Trade.

MAYTAG
MAYTAG
MAYTAG
washers — dryers — dishwashers
BUTLER BROTHERS
1720 Douglas St. 383-6911

NEW TRADITIONAL SPINNING wheel, $100; Drum carder, $50; New Pioneer chain saw with 16" bar, used only 4 times, perfect condition, $185. 382-6420.

REPOSSESSED TELEPHONE answering machines, electronic calculator, dictation equipment, cheque protector for sale or rent. Great savings! 658-8276.

FOR SALE: PORTABLE STEAM cabinet. Home spa, fiberglass construction. Only used a few times. Just like new. Cost $475, sell for $350. Terrific for relaxing. 746-4098.

ROYAL AKBAR BRITISH INDIA rug 9x12, sculptured floral centre, $395 or nearest offer; 4x6 off white wool rug, $45; electric hedge and shrub trimmer, $15. 479-3140.

GARAGE SALE — SHALLOW well pump as new, $725, 8" planer Craftsman, $500., misc. Sat. and Sun. Percy Brown, Becher Bay Rd., 642-3597.

OUTDOOR INCINERATOR BARRELS, ready to use. Free delivery. $5.49. New and used wooden barrels. 383-1328.

CHURCH PEW, PICKET FENCE and matching gate, electric water heater as is, lazy boy chair. 479-7946.

POOL TABLE, 4X8, SET OF snooker and eight balls, $160. Metal ironing board, $15. Small fridge, $25. 383-1621.

VICTOR CASH REGISTER FOUR total woodgrain and chrome excellent condition. What offers? 598-1010, 9-12, 1-5 Tues.-Sat.

BLACK AND WHITE FLEETwood combination, $100. Imperial zig-zag sewing machine, $40. Clarinet and case, $50. 478-7484.

FACIT ELECTRIC TYPEWRITER, 16" carriage, pica, special keys, uses carbon and fabric ribbons, $600. 382-8506.

ALUMINUM VAN WILL FIT 1 ton chassis rigged up as a camper insulated, $350. 40 gallon electric hot water heater $35. 652-2507.

22' TRAVEL TRAILER; 55 1/2-TON Chev.; 75 C.S.M. gas compressor; large oil furnace; wall gas heater. 478-7786.

APPLIANCES VIKING: AUTOmatic Fridge 13 cubic ft. with large top door freezer $300. Washer $200., dryer $150. 595-4397.

22" GILSON POWER MOWER, 20" McClary electric range, assorted tools. 479-1495.

QUALITY CEDAR GARAGES and barn style sheds with standing room lofts. 385-3795.

KENMORE APARTMENT WASHer, good condition $95; cement laundry tubs and taps $10. 592-1059.

CARPETS, 12' WIDE ROLLS, choice of 7 colors, $3.75 and $4.50 per sq. yd. 595-1777.

FOR SALE, CHESTERFIELD and chair — Avocado. Magnavox stereo with AM-FM radio. 384-0760.

NEW UTILITY TRAILER, $150. 4044 Raymond St. North.(corner of Kenneth and Raymond).

GARAGE SALE: FRIDGE, household goods. 737 Laurentian Place.

INDERWOOD TYPEWRITERS for sale. Interconnect. 939 Johnson. 384-0511.

TWO VIP SPA MEMBERSHIPS — Never been used—price greatly reduced. Victoria Press, Box 601.

FOR COST AND INFORMATION on Pyramid Products write P.O. Box 1904B Victoria, B.C.

INCINERATOR DRUMS FOR sale, delivered $4.50. 477-6739, phone anytime.

PRICE'S LOCK AND SAFE LTD Safes, Locks, Keys
847 Fort 384-4105

TIRES A78-13 SNOW, 750-16 SUMmer, Peetz fish reel. Phone 478-7122.

LIGHT-WAY INC.
Wholesale Prices to Contractors
695 Alpha 384-9359

FOR SALE — THEATRE SEATS. Approx. 150. Values vintages, open to offers. 382-3747.

GENERAL ELECTRIC DELUXE automatic washer, excellent condition $175. 477-4542.

MOVING MUST SELL 16 CU. FT. Belwood deluxe deep freeze, like new. Phone 592-9849.

GARAGE DOOR 7'X16' ONE piece, $50. 658-1144.

CARPET, FLOOR POLISHER, queen sized bed. 478-7810.

TORO, 5 H.P. RIDER, NEW condition. 478-5960.

TEC CASH REGISTER 8 department keys, $1300. 477-1177.

WANTED: SIMPLEX HEATER. 592-1062.

KENMORE DISHWASHER, ASKing $300. 382-7070.

WHEELS AND AXLES OFF MObile home. Call after 5, 642-3918.

ADDING MACHINE LIKE NEW, ideal for taxes, 384-3841.

APPLIANCES AND FURNITURE for sale. Phone 478-7643 or 478-3554.

100 MISCELLANEOUS FOR SALE

BARGAIN ANNEX
USED

All wood table, 4 chairs and buffet $199.95
Like new, dinette table and 4 matching chairs $ 79.95
New elegant white and gold dinette, table and 4 chairs $299.95
Lovely oval walnut dining table $199.95
Loads of comfort in this tapestry, sofa only $149.95
High quality used Tynan Kant Sag Sofa and Chair $199.95
Blue and white floral sofa and chair 199.88
Walnut finish, low china cabinet $ 59.95
Studio lounge with extra set of covers $ 59.95
Wunda Weave, green carpet 6x8 $ 39.95
Double size Hide-a-bed $169.95
Black vinyl Spanish type daveno $169.95
Beautiful, Persian Blue, French Provincial Sofa and Chair $249.95
Metal Study lamp as new $ 19.95
Good condition, walnut double pedestal, drop leaf table, 2 leaves and 4 side chairs $299.95

Come in and browse around

Trade-ins Accepted

Used articles purchased

FREE DELIVERY
A DIVISION OF STANDARD FURNITURE

753 VIEW ST.
382-5111

AUCTION GALLERY

We buy, sell or consign. Appraisals for all purposes. ESTATE SALES and LIQUIDATION SALES. Imediate pickup of your goods. All items sold same week of pickup. NO WAITING! We have our own trucks.

VICTORIA
966 YATES ST. 386-8448

Aladdin Furniture Strippers Ltd.
356 BAY ST. 383-2533
Let us strip your furniture of all paint and varnish. Closed Monday.

1976 G.E. lawnmower. '75 prices. Only a few in stock. First come first serve. We repair and trade vacuums.

ABC ELECTRIC
(Operated with Tele-Tech)
831 Yates St. 382-7221

GARAGE SALE — Saturday, March 13th, 10 a.m. - 3 p.m. 2900 Dysart Road (off the Gorge).
Kitchen table and chairs, Mason jars, electric fireplace, mattress, small tables, wash bowl, kitchen sink, chests of drawers, assorted chairs, small pool table, tape recorder, drapes, washing machine, etc.

MAYTAG
Next day delivery
C. TAYLER
Home Appliance Ltd.
707 JOHNSON 383-3281

USED SEWING MACHINES
Knitters, 1 only Singer treddle, 1 white rotary portable with reverse, $59. Pfaff portable, $79. Singer touch and sew, $98. Elna Supermatic, $279. 1 Knit-King knitting machine, $79. 1 Studio automatic, $89. Sawyer Sewing Centre Ltd. 840 Fort St. 388-6228.

SINGLE BED COMPLETE, $39; reel type gas lawn mower, $65; chrome kitchen suite, $45; wringer washer, like new, $55; chesterfield and chair, modern, $95; vanity with mirror and stool, $39; coffee table, $15; tent trailer, soft top, $395. 386-7113.

4 CHESTS OF DRAWERS, 30" range, 9 cu. ft. fridge, Salad Queen, single walnut headboard, hide-a-bed, single mattress, baby articles, firescreen, grate, waffle iron, single bed and mattress, utility table, french door. 479-1517.

HOUSE SAVERS
Fir flooring, 8c ft. up, front and back hung doors with glass, large windows with frames, bathroom sinks complete with fixtures, $15. Oil and electric stove, $10. 9-4 p.m. Sat. 242 Mary St. 382-8711.

LARGE FIRE BASKET AND grate. Murphy wall bedspread. Large GE fridge. 30" electric beach stove. One sarouk rug 9x10'6. Lumber, windows and doors. 383-2390.

SEE THE LATEST IN COPIERS, off-set printing, binding, etc., at the Business Show, Empress Hotel March 29-31st. Phone us for details. 386-7728.

FRANKLIN STOVE BRAND NEW $225. Pioneer chain saw, 24" bar, good condition, $120. Phone 383-0132 evenings.

MUST SELL ELECTRIC LAWNmower, rocker recliner, daveno, suitcases, portable sewing machine, hearing aid. 478-0227.

GIANT GARAGE SALE, SOMEthing for everyone, everything must go. Friday and Saturday, 10 till 5. 1260 Haultain St.

GARAGE SALE — INDIAN ARTS, colour T.V., fridge, guns, tape deck, dresser, beds, etc. 4056 Rainbow Street.

CHILDREN'S SAND BOXES, 4'x4'x8', with sand, $15 delivered. 2x6 lumber, 10c foot. 383-0047.

KITCHEN CABINETS, SINK AND wall units, ready to install. 595-1777.

2 SWIVEL ROCKING CHAIRS, one leather, one cloth. Like new, $70 each. 385-0370 or 386-9983.

BRAND NEW 5 1/2-GALLON FISH aquarium and 6 tropical fish and accessories, $35. 382-4681.

REEL LAWNMOWER AND electric lawn trimmer for sale. Offers. 478-8867.

MISC. HOUSEHOLD ITEMS, dresser, books and drapes. 1222 Glyn Road, off Wilkinson.

SPEED QUEEN WASHER AND dryer; 2 shag carpets, 1 new; etc. 385-6136.

UPHOLSTERY MACHINE, WALKing foot, $300. Phone 592-6122, between 9-5.

KROEHLER HIDE-A-BED, brown tweed, good condition, $250. 477-6720.

POOL TABLE, 4X8 WITH BALLS, cues, etc., excellent condition. 385-1848.

1-YEAR-OLD BAYCREST CONtinuous clean range, $225. 479-8332.

HOUSEHOLD ARTICLES FOR sale. 224 Michigan.

100 MISCELLANEOUS FOR SALE

GOOD USED TRADE-INS

Spotless 2-pc. Spanish sofa and chair, $199.88
3-pc. Spanish coffee table, end tables, as new, $139.95
Good condition 24" electric range $69.88
Dining table, 1 leaf, wal. fin. $99.88
Rumpus room coffee table $14.95
Viking console stereo AM-FM with phono $159
25% of slightly marked dble, Q.S. headboards.

SMART SHOPPERS MAKE THE "RITE-BUY" AT

BUY-RITE
Furniture and Furnishings
Lower Level of the Sayward Bldg. Corner Douglas and View Sts.
704 View 385-4744

PLAY-MOR CUSTOM MADE BILliard tables and Play-mor 6 games shuffleboard. See them made. BUY DIRECT — FROM FACTORY TO YOU! No middleman — If makes sense, you save dollars!

PLAY-MOR
BILLIARDS LTD.
560 Alpha St. 384-3332

EATON'S WAREHOUSE STORE
749 View St.

MICROWAVE OVEN
Demonstrations
HARKNETT FUEL
2333 Government
384-9381

Mel's BARGAINS
Used Furniture
And Appliances
We Also Buy
Free Appaisals
3460 Quadra 384-3152

HASTINGS
MAJOR APPLIANCES
RECONDITIONED
90-DAY WARRANTY
Dryers, washers, ranges, refrigerators, dishwashers.
386-7734 2100 Douglas

WEIDER WEIGHTS
Benches — Boots — Belts
110 lb. — 160 lb. — 210 lb.
Also complete Library of weight-lifting boots.
AT
Robinson's
1307 BROAD 385-3429

INVENTORY CLEARANCE SALE
Reconditioned cash registers 25% off
Reconditioned Manual and Electric Typewriters 25% off
Used file cabinets — 4 drawer $69
City Office Equipment
386-8396

MISTER SWEEPER
New and used vacuum cleaners. Every make in stock at fantastic bargains. Guaranteed.
906 Esquimalt Rd. (at Head St.)
386-2947

TILLICUM FURNITURE
2621 SOOKE RD.
Now makes camper, trailer and boat cushions. Any size or shape. Full selection of materials available. Free estimates. 478-0522.

Aluminum Gutters
5" CONTINUOUS in baked enamel. Screens, windows and gutters. B.C. ALUMINUM 479-7121

FOR THE PRINTER. REBUILT and used 1250 Multilift presses from $1950. A-B Dick 360 rebuilt from $4600. Greir's Business World 385-1511.

75C LB. HONEY IN 6 LB. TUB, at Babe's Honey Farm, Walton off Oldfield. Until 5 p.m. daily, closed Sundays. 658-8319.

LOLALLY MADE, HERITAGE design clocks in pine, cedar and redwood. First quality West German chiming movements. 658-1148.

3 BRAND NEW MOROCCAN rugs, 100% wool, hand made with Parisienne design. Asking $600. 383-5188 before noon.

USED HARDWOOD FOLDING chairs, $2.95 each. 10 for $25. Capital Iron and Metals, 1832 Store St. 385-9703.

KROEHLER 3-PIECE BEDROOM suite, solid wood, boxspring and mattress. Exercise bike, 20" Tiffany lamp shade. 388-5851.

CAR TOP LUGGAGE CARRIER, same as item H in Sears catalogue, page 808. $50. Phone after 6 p.m. 595-6257.

COPPER TONE MOFFAT range, 30" with rotisserie, beautiful condition, approximately 10 years, $150. 598-7815 after 4:30 p.m.

ANTIQUE PHONOGRAPH, ALSO collecting art. Wanted old pictures or frames, any condition or quality paintings. 382-1255, 382-4636.

GARAGE SALE, SUNDAY, 9 A.M. to 6 p.m., washer, dryer, stove, some furniture and household items, 2958 Wascana St.

INVEST IN SILVER, BIRK'S Brentwood sterling flatware, current value $1,800. What offers, 382-6974.

1975 MOFFAT FROST FREE REfrigerator freezer, 15.1 cu ft., white, left hand door, used only 6 months. As new $400. 598-5564.

FLYMO ELECTRIC AIR CUSHion lawnmower. New last year, very little used, 4-H.P., 19" cut, $150. Phone 652-3815.

AS NEW, DOUBLE BOX SPRING and mattress, $100. As new 4 burner apartment size gold range, $65. 479-9137.

30" G.E. TALISMAN RANGE, 2 ovens good condition; needs some repairs $100, 2 small stained glass windows. 598-6292.

7 FT. X 8 FT. OVERHEAD PLYwood door. Complete with fittings. $45. 477-3138.

NEW COUGAR RUG, BROWN and beige felt, full open mouth, $400. 386-9374.

VIKING CLOTHES DRYER, good condition, $75; double stainless steel sink, $25. 479-1026.

REEL TO REEL TAPE RECorder. Square dance dresses, about size 12, $20. 658-8590.

WRINGER WASHER, GAS dryer, and Hoover Spin Washer. Good condition, 383-3019 eves.

USED 16 LINEAL FEET OF kitchen cabinets, uppers and lowers. $300. 477-2470.

23 CU. FT. FREEZER, EXcellent working order. $275. 382-5615.

CHESTERFIELD AND CHAIR with tables $500. Washer and dryer $300. Stereo stand $50. 656-5040.

IBM ELECTRIC TYPEWRITER, reconditioned with 15" carriage. Reasonable. 386-9685 or 384-0912.

BRASS FIRESCREEN, POKER and brush, $35. Iron firescreen $10. Colman stove $13.00. 382-0524.

LADIES' AND MAN'S 10 CARAT gold wedding bands. $75. 479-3000.

ANTIQUE BARBER CHAIR. $300. 479-6702.

WASHER-SPIN DRYER, SIZE 9 wedding dress. 479-3685 after 5.

WHIRLPOOL, 2-SPEED AUTOmatic washer, $50. 592-9604.

ADDING MACHINE, GOOD CONdition, phone 384-3841.

100 MISCELLANEOUS FOR SALE

WHITE RAW WOOL $1.00 A pound 642-5483.

MOSAIC TILE, DIRECT IMPORT price, genuine savings. 386-2812.

103 MISCELLANEOUS WANTED

LUNDS
AUCTIONS
Tuesday — 7 p.m.
Friday — 1:30 p.m.
APPRAISALS
For All Purpose
386-3308

KILSHAWS
1115 Fort St.
AUCTIONS
Friday at 7:00
Appraisals
for
Insurance and Sale PURPOSES
384-6441

THE SALVATION ARMY Needs your re-usable clothing, furniture and household goods. "Help us to help others." Family Thrift Stores. Victoria, Sidney and Langford. For pickup — 386-3295.

BRENTWOOD BARGAIN BARN
BETTER QUALITY USED FURNITURE AND APPLIANCES
Before you buy or sell
Compare our Prices
7115 West Saan. Rd. 652-1711

QUALITY HANDCRAFTED items relating to home furnishing to sell on consignment basis in prime downtown retail store. 382-1266.

TOP CASH FOR DOLLS, GOLD jewellery, diamonds, paintings, prints, porcelain, colectibles. Evenings, 383-0350.

I NEED OLD STOVES, FURNIture, brass, copper, prints, knick-knacks, etc. for a barn sale. Cash. 479-2684.

WANTED: COUNTER TOP range and oven, Moffat, paired dryer and washer ring 477-0771 evenings.

WANTED—110-VOLT SONY OR Honder. Used electric gas generator. P.O. Box 265, Campbell River, B.C.

WE BUY AND SELL ANYTHING of value, Universal Trading Centre, 584 Johnson, 383-9512.

WE BUY FURNITURE, HOUSEhold goods, pictures, tools, etc. Best cash prices. 386-0462 anytime.

MOORCROFT SILVER, OLD postcards, thimbles, souvenier spoons, other small items. 383-8311.

OLD PAINTED OR VARNISHED wooden furniture, any condition. 383-2533.

WE BUY FURNITURE, HOUSEhold goods, pictures, tools, etc. Best cash prices. 386-0462 anytime.

IF YOU ARE MOVING AND have any furniture for sale please call: 595-7567.

PIANO WANTED ANY CONDItion, also wood lathe, older style chesterfield. 385-4807, 384-3935.

WANTED; USED SEAGULL OUTboard in good condition, for canoe. 383-6176.

WANTED: OLD FRONT DOOR with window and oak dining table. Phone 477-6338.

RECORDS AND TEXTBOOK FOR lessons 1-30. Voix Et images French course. 384-7015.

WANTED, GOOD CONDITION, approx. 18' Travel Trailer, 477-9161, 386-6315.

WANTED: USED SCUBA EQUIPment, fins, wet suit, weights etc. 592-2689.

WANTED TO RENT
Camper unit, sleeps 6 for March 22nd-May 1st. 642-3408.

TRAVEL CRATE FOR LARGE dog. 5 h.p. outboard motor. 477-4883.

GARAGE FOR MINOR REPAIRS for car. Reasonable. 382-5278 after 4 p.m.

WANTED TO RENT: GARAGE suitable for workshop area. Phone 383-9757.

WANTED: BELL HEATHER china by Royal Doulton or Fairy Dale by Spode. 477-1649.

WANTED, GIRL'S FRENCH PROvincial bedroom suite. 479-4416.

WOOD WORKING POWER tools. Phone 386-6987.

WANTED, REASONABLY priced older piano. 652-2392.

WANTED — MARINE BRASS sextant of good quality. 642-5950.

WANTED: WARDROBE, HARDwood with sliding doors. 383-6736.

WANTED FRENCH DOORS
382-0919

WANTED: USED LACROSSE equipment for 7-year-old. 478-8788.

WANTED: TWO-SPEED RADIAL arm saw. Please phone 478-4098.

WANTED 4" JOINTER 385-7919 after 5 p.m. 2535 Garden St.

SELL OLD BOOKS TO THE Haunted Bookshop. 382-1427.

FRIDGES AND FREEZERS bought. 598-7422. All-Temp.

FISHING GEAR AND TACKLE. Phone 658-5564.

WANTED: 1 BATTERY OPERATed wheel chair. 384-0904.

WANTED DIMPLEX HEATER. Phone 592-1062.

WANTED 45 INCH WEAVING loom. Phone 743-2150.

CHILD'S SCOOTER.
598-5477

109 MISCELLANEOUS TO RENT

SAWYER SEWING CENTRE RENT TO OWN — Domestic and Industrial sewing machines
840 FORT 386-6228
CLOSED MONDAYS

DRY BASEMENT STORAGE space before May 1st for trunks and cartons. Vicinity Dallas Road and Cambridge Street. Victoria Press Box 728.

SPACE HEATERS FOR RENT, contractors rates. 479-9137 or 658-8788.

GARDEN PLOT, DUG AND ready for planting. Seeds and tools available. 592-7105.

FOR RENT DOWNTOWN PARKing spaces, monthly. 658-5978 after 4:30.

116 COINS AND STAMPS

OLYMPIC COIN SERIES VI HAVE arrived. $49 with cardboard case. Admiral Stamp and Coin Shop, 849 1/2 Fort St. 384-1315.

117 ANTIQUES

MOHOGANY BEDROOM SUITE 54" 4 poster bed, dresser, chiffonier, dismantled dressing table, $5,000. 417 5th Ave., Weyburn, Sask. 306—842-4322.

CANADIAN AND COUNTRY ENglish pine. Chest of drawers $95; dressing table with bench $145; paired chest of drawers tile back $175, mirrored $195. 592-9791.

HIGHEST PRICES PAID FOR quality antique furniture, clocks, rugs, etc. David Robinson, 384-6425.

CLOCKSMITH
Repairs antique clocks, grandfather clocks, watches. Citizens Ltd. 2506 Douglas St. 384-4422.

AUTHENTIC EARLY CANADIAN 5-Piece Parlour set, excellent condition. Phone 477-2200.

1932 CHEV RUMBLE COUPE, twin side mounts, all body parts only. No rust. 592-4442.

1911 VINTAGE SINGER TREADle sewing machine. Offers. 478-7810.

ANTIQUES EXPERTLY REpaired. Call 478-2539.

OLD WAX AND A CHINA DOLL. Victoria Press Box 671.

117 ANTIQUES

WHY PAY THOUSANDS OF DOLlars to furnish your home, when you can get solid wood occasional tables for under $75. And can have a double brass bed for $395, 6 drawer chest for $150. Walnut gateleg table for $185. Plus numerous other pieces for half of what you would pay for new. They increase in value every year. Please drop in and see us at Cowichan Bay Trading and let us help you do your home with good turn of the century furniture, glass, china or whatever. Located on Cowichan Bay Road, 3 miles south of Duncan. Open week days 12:30-6:30. Weekends 12:30-5. Closed Fridays. Phone 748-8670.

120 GARDEN SUPPLIES

GARDEN AND LAWN EQUIPMENT

DON'T BE MISLEAD

SHOP AND COMPARE
the highest quality belongs to
YARDMEN
who manufactures a complete line of garden equipment and backs it up with service and a 1 yr. warranty

ALL AT LOWEST CONSUMER PRICES

VICTORIA Lawnmower Hospital Ltd.
834 JOHNSON 386-8338

FAIRBRIDGE NURSERIES
Duncan, Trans-Canada Highway
Opposite B.C. Forest Museum

Pottery - Pottery
Wrought iron, cement ornaments, etc. Largest selection in B.C., nursery stock, shrubs, trees, plants. 5 acres of display. Tropical house plants. Bring your camera and have fun, browsing through the most complete horticulture display on the island. So drive to Duncan this week.

Fairbridge Nurseries
Duncan, Trans-Canada Highway North, opposite B.C. Forest Museum.

BORDEN MERCANTILE COMpany Ltd. 3961 Quadra, 479-2084. Prices effective March 12-13. Onion sets. 1 lb. 99c. Seed potatoes, 10 lbs. $1.49. Multiplier onions, 1 lb. $1.29. 6-8-6 organic, 40 lbs. $4.75. 3-15-6 Spring lawn food, 40 lbs. $4.75. 4-2-3 Moss killer, 40 lbs. $4.05. Alaska fertilizer, 1 U.S. gallon, $4.45. Peat Moss, 5 cubic feet, $4.29. Potting soil, 25 lbs. $1.49.

ALUMINUM GREENHOUSES. Ten standard models to choose from. For further information, please contact All-Alume Greenhouses, 530 Cairndale Road, 478-0912.

MANDER TRUCKING
Agricultural sawdusting-hog fuel and bagged sawdust, 8-4:30 Monday-Friday, 478-5332; 479-7629 or 477-5053.

B.C. GREENHOUSE BUILDERS. For information, brochures, write 783 Hutchinson or phone 385-8445 anytime.

EXCELLENT BLACK TOPSOIL at reasonable price. Phone 384-6943.

OLD HORSE MANURE, 6 YARDS delivered, $30, after 6 p.m. 652-2517.

Fertilizer

SAWDUST HORSE MANURE, $6.50 per sq. yard. Any amount delivered. Phone 658-8029 and 658-5671.

AGED HORSE MANURE, $1 PER bag, minimum 5 delivered, 479-5016.

PENDRAY FARMS LTD.
Cow manure, 6 yards, $42; delivered. 477-1519.

STRAIGHT OLD COW MANURE 7 yards $48, bag $1.75, horse manure 7 yards $32. 595-0773.

COW AND HORSE MANURE with straw, no sawdust, also fence posts. 652-1816.

COW MANURE
478-1876

COW MANURE, 5 YARDS $35. 658-5406.

Plowing, Rotovating and Cultivating

DON'S TRACTOR SERVICE
477-3913
We rotovate, plow, cut grass and brush also, loading and hauling.

Topsoil, Rocks and Fill

SCREENED TOPSOIL WITH MAnure and sand added. $11 per yard delivered, minimum 6 yards. Garden sand $5 per yard. Road gravel. E. Nixon Ltd. Phone 385-4431 or 385-5642.

Sand, Gravel Supplies
Good quality top soil. Phone 478-1000, Don Mullett Trucking.

NO. 1 SCREEN SOIL WITH SAND manure 7 yds. $65.00. 14 yds. $120. 478-3322.

BLASTED ROCK FOR SALE. $3.50 per yard, loaded. 478-9571, 478-6898.

CLEAN, BLACK, NO. 1 TOP soil, $7 cubic yard, delivered. Minimum 4 cubic yards. 598-4371.

RICH CLEAN LOAM, 7 YDS., $55, 4 yds., $38, bag $2. Also sand and fill. 595-0773.

EXCELLENT BLACK TOPSOIL at reasonable price. Phone 384-6943.

125 PETS and SUPPLIES

EXPERT
Obedience and protection training. 642-3290.

PLEASE HELP US FIND GOOD homes. Charlie, George and Lucky. 478-2714.

8-WEEK-OLD BLACK purebred miniature poodles, male, $75. 384-6103.

4-MONTH-OLD FEMALE GERman Shepherd, registered, asking $100. 656-6377.

TOO BIG
For our 60 gallon tank, large Tinfoils, 388-6887.

REGISTERED TWO-YEAR-OLD St. Barnard, female. $200. Phone 743-5407.

SPAYED FEMALE SHEPHERD Border Cross, free to good home. 478-7728.

ENGLISH SETTER PUPPIES, orange Belton, champion parents. Phone 479-5956.

MALE AND FEMALE STANdard smooth Dachshund puppies. 479-4002.

SCOTCH COLLIE PUPPIES, female. Innoculated, registered. For pet or show. 478-4875.

WANTED GOOD COUNTRY home for beloved family pet. 1 year old Boxer Cross, 592-6879.

CHIMO DOG OBEDIENCE Classes starting March 31st. Near Sears. 479-2629.

35-GALLON HEXAGON SHAPED aquarium with filter, heater and canopy. $90. 479-4280.

PUREBRED ST. BERNARD pups, no papers. 112-743-9130, Cobble Hill.

BLACK MINIATURE POODLE for stud services. 478-2078.

1972 BMW 2002, MINT CONDItion. 479-8947.

PUREBRED ENGLISH SETTER pups for sale. 477-5429.

PIGEONS FOR SALE.
383-6531.

BROWN POODLE, 8 MONTHS old, likes children. 383-8584.

PIGEONS FOR SALE
479-7781

LONG HAIRED GUINEA PIGS, must sell, $3. 478-7604.

125 PETS and SUPPLIES

HARLEQUIN DOG TRAINING club obedience classes including a puppy class start on Tuesday, March 23 at 7:30 p.m. at St. Dunstan's Anglican Church Hall at the corner of San Juan and Tyndall. Information 382-1242 or 598-8456.

WANTED, GOOD HOME FOR beautiful twin grey neutered male cats, very clean animals. Also for Cocker Spaniel-German Shepherd Cross neutered male dog. Good companion for school aged children, owners moving. 386-9198.

REGISTERED ST. BERNARD sired by Cdn. Ch. excellent blood lines, good show potential, for information please write Wen'D'Gar Kennels, 1031 Edgerton Ave., Winnipeg, Manitoba R3T 0X2.

SAMOYED PUPPIES, EIGHTweeks-old, four handsome purebreed males ready for a good home now. Have had first shots. Unregistered. 477-1758.

NINE-TENTHS DOBERMAN, spayed female, three years, very highly obedience trained, protective, extremly affectionate. Free to a select adult home. 479-2368.

BEAUTIFUL SPRINGER SPANiel puppies, good hunting stock and show stock. Deposit will hold. 478-2880.

ROUGH COLLIES, THREE months, one female tri, two male, one sable, one tri. Registered tattooed. 652-1403.

BUYING, BREEDING, SELLING or training a Doberman? Maybe we can help. Doberman Pinscher Club of Vancouver Island. 478-5963.

GREAT DANE PUPS, HARLEquin and Boston markings. 3 1/2-months. For information call 478-6407.

MY NAME IS CZAR. MY SISTER and I are miniature silver poodles, 4 months. Any reasonable offer. 479-3214.

GREATER VICTORIA DOG OBEdience Training Club. Phone 592-7310. Puppies 3-6 months taken anytime.

SPCA CAUTION — IT IS MUCH better to buy puppies and kittens after they reach 8 weeks of age.

SHELTIES, THREE SABLE FEmales, three months, registered, tattooed. 652-1403.

2-YEAR-OLD DOG, GOOD WITH children, to give away to good home. 479-5920.

SCOTCH COLLIES, SABLE, INOculated, tatooed, 388-9606 after 2 p.m.

SAMOYED PUP 15 MONTHS old, male. $75 or best offer. Owners posted Germany 478-1866.

REGISTERED AFGHAN PUPS, 479-5173.

REGISTERED MALE BEAGLE, 5 months, $100. 385-2122.

LARGE BREED OF PUPPIES. Phone after 5. 477-5134.

FREE HOUSE TRAINED KITtens, 8 weeks. 479-7891.

BUDGIE AND CAGE, $15. 382-8043.

RABBITS, 5 DOES, AND 1 BUCK. Phone 592-7334.

ENGLISH POINTER FREE TO good home. 479-6023.

WANTED: MALE POMERANIAN for breeding. 478-5866.

127 CHICKS, POULTRY, HATCHING EGGS SUPPLIES

HUBBARD-MEAT CHICKS $36.00 per 100; pullets reds, whites, .60 barred rock and fancies. Turkeys, ducklings, goslings. 748-8902, 743-2541.

FOR SALE — NEW HAMPSHIRE, Dark Cornish, W-L, Red Cornilsh and Silkie Cockerels. Guinea fowl, (pearl grey and white). 652-1770.

128 LIVESTOCK SUPPLIES and EVENTS

GENERAL GOOD FAMILY MILK cows for sale, also, cream separator, new and used butter churn and pasteurizer, etc., phone 334-3093, or write Mrs. D. Turnbull, RR 2, Coleman Rd., Courtenay, B.C.

URGENT! FOR SALE OR TRADE for small car in good condition, two registered 3/4 Arab fillies, 3 and 4 years, some Tack. 658-8849 or 478-6204.

I WANT TO TRADE REGISTtered hereford bull and also for sale purebred but not registered 12 month old bull. Phone after 6 p.m. 112-468-7028.

MANDER TRUCKING
Agricultural sawdusting-hog fuel and bagged sawdust, 8-4:30 Monday-Friday, 478-5332; 479-7629 or 477-5053.

SIX-YEAR-OLD UNREGISTERED Anglo Arab gelding, gentle, vetted sound. Offers. Also variety good Eamor Western Tack. 656-1564.

PART MORGAN MARE, OLDER but still lots of life, very gentle and well behaved, asked $175. Saddle also available. 384-1609.

15.3 HANDS BAY QUARTER horse, thoroughbred, gelding. Good beginner or pony club horse, excellent temperament. 479-7975.

VICTORIA SAANICH, PONY Club Spring Schooling Show, Saanichton, April 24, 25. Entries, $1.50. Ribbons to 6th. Programs soon.

REGISTERED HACKNEY 15.3 H.H. ride or drive, $450 or reasonable offer. Western saddle available, 384-1609.

8-YEAR-OLD REGISTERED Pinto Gelding. 16.1 hands. Experienced rider preferred, $750. For information phone 656-3856 after 2 p.m.

3-YEAR-OLD HALF THOROUGHbred gelding, excellent prospect with steady work, $500. 595-3347 between 5-7.

WANTED GOOD HAY OR ALFALfa. Will buy few bails or tons. Will arrange own transportation. 658-1056.

REGISTERED HALF ARAB BAY 3 years, 12 hands, excellent temperament. 598-5563.

REGISTERED THREE-YEAROld quarter horse filly. Sound. Asking $850. 479-7890.

THOROUGHBRED MARE 15.2 hands high, extremely quiet and needs some training. 658-8102.

JERSEY COW, GOOD MILKER, quiet. Half Sementol 3 months old calf. 479-5373.

QUALIFIED HORSE SHOEING Dan McPherson, Victoria 477-3226, Duncan 748-1170.

CUT YOUR OWN BUSH POLES. 2" and up, 50c and up. 743-5288. Cobble Hill.

REGISTERED AYRSHIRE MILK cow $300 or trade for beef calves or pigs. Phone 479-8313.

JERSEY FOR SALE, REGISTtered yearling heifer. Closest offer to $150. 479-5956.

FOR SALE OR LEASE, 3-YEARold filly, Carley, 592-1124 till 3 p.m. after 477-0576.

STALLION PARADE
March 28, 2 p.m., Duncan. Contact A. Howse 746-5681.

NICE HOLDBERG ENGLISH saddle, $250 complete. 384-0788, or 592-1124.

16.1 REGISTERED throughbred gelding, 7 years, 592-6402.

14.2 H PINTO GELDING. EXcellent trail horse. English or western. Phone 652-2616.

TWO-WHEELED CROSS country cart. horse size, $325. 479-2796.

REGISTERED THOROUGHBRED mare, 4 years, 16.1 hands, sound. 652-2444 or after 7. 383-8205.

HIGHLAND
TACK AND FEED
721 Station Rd. 478-6438

COMING 3-YEAR OLD FILLY, green broke. Also excellent trail horse. 658-8138.

4-YEAR-OLD CHESTNUT GELDing, half Arab. Good disposition, $350. Phone 658-1120 evenings.

QUIET, RELIABLE MARE, $200. Driving harness and cart, $250. 642-5455.

ALL JR. SCHOOLING SHOW, Royalta Stables, Mill Bay, March 21st. 743-2946.

HARNESS AND NEW CROSScountry cart. Mill Bay, 743-2946.

WANTED; MILKING MACHINE, and churn. Call 477-9241.

LIVE RABBITS FOR SALE. 652-1050 after 5 p.m.

TRAIL RIDES. FOR INFORMAtion, 478-1264.

1 YEAR OLD BROWN RABBIT free to good home. 477-8855.

THREE-YEAR-OLD EWE FOR mutton. 642-5695 or 642-3706.

TWO HEREFORD COWS AND calves, $400 a pair. 478-2041.

TWO B

150 CARS FOR SALE

3233 DOUGLAS ST.

385-4121
LOW OVERHEAD
LOW PRICES

'SATURDAY'
"Morning Specials"

71 CHEV Wagon
V-8 AUTO — TESTED
$999

2 FOR 1
B and B CAR SALES is offering '65 PONTIAC SS Convertible, V-8, automatic, new top.

PLUS
'65 PONTIAC CONVERTIBLE
Both Units for $377

'73 COURIER Pickup	$1677
'72 FIAT 128	$1077
'71 VEGA GT 4-spd.	$1477
'71 TOYOTA	$1077
'70 ENVOY Auto	$ 677
'70 FIREBIRD Std.	$2177
'69 FIREBIRD Auto	$2077
'69 CORTINA	$ 477
'69 MAZDA	$ 677
'69 VIVA Auto	$ 477
'68 FORD XL	$ 999
'68 MONTEGO Convt.	$1299
'68 CHEVELLE Auto.	$ 777
'68 NEW YORKER	$1277
'68 CHEVELLE Auto.	$777
'68 NEW YORKER	$1277
'68 BUICK SS	$1577
'67 MUSTANG	$1277
'67 COUGAR	$1377
'67 OLDS htp. cruise	$ 877
'67 SKYLARK	$1577
'67 GALAXIE	$ 477
'67 PONTIAC Htp	$ 777
'66 MERC htp.	$ 577
'66 RAMBLER auto	$ 477
'65 PONTIAC convt.	$ 327
'62 VW	$ 250
'64 PONTIAC	$ 227
'64 OLDS htp.	$ 227
'63 FORD wgn.	$ 100
'62 VW	$ 250
'64 RAMBLER auto.	$ 100
'64 CONSUL	$ 100

MANY MANY MORE
No Reasonable Offer Refused
NO MONEY DOWN O.A.C.
385-4533
B & B CAR SALES

B BOND D—07794A J. BARNES
3233 DOUGLAS ST.

1965 OLDSMOBILE STARFIRE convertable, one owner, 57,000 miles, immaculate. $1875. Appointment to see 384-1721, 477-0510. Sports and Classic Cars, 2825 Bridge. D-13451.

1967 BEAUMONT 2 DOOR HARDtop, very clean, bucket seats, $800. Appointment to see 384-1721, 477-0510. Sports and Classic Cars, 2825 Bridge, D-13451.

'64 RAMBLER WAGON, STANdard, excellent condition. Must be seen, new transmission, clean, tested, and very reliable. $800. 656-3569 anytime.

1963 RAMBLER CLASSIC, AUTOmatic 6 cylinder, clean, tested, $325. Appointment to see 384-1721, 477-0510, Sports and Classic Cars, 2825 Bridge, D-13451.

73 CORTINA 2000, VERY WELL maintained, $1,875. Appointment to see 384-1721, 477-0510, Sports and Classic Cars, 2825 Bridge, D-13451.

1965 RAMBLER STATION wagon, 4 new steel belted radials still runs $200 or will swap for what have you. 479-6453.

CLEAN 1968 FORD GALAXIE AUtomatic, power steering, equipped for hauling trailer. Asking $1,250. 384-2057.

1962 T-BIRD LANDAU ALMOST A classic one owner California car beautiful condition, all extras, $2,000. Phone 656-1714.

'64 FORD, 4-DOOR, REBUILT, 6 cylinder, automatic transmission, radio. Very economical, $250 or offer. 383-4951.

72 RENAULT 12 SEDAN AUTO, radio, 38,000 mi., radials, 33 mpg, top shape, $1,800. Ph. 746-7751 or 748-2607.

66 BUICK SKYLARK, 2-DOOR hardtop, V-8 automatic, good condition, $950 or offers. 478-1534, 478-2252.

75 FIAT 128, 4-DOOR, TAPEdeck, radio, 4800 miles, warranty, like new, $3,100. 478-8452.

1971 MAZDA R-100 STANDARD, 36,000 miles, offers on $1400. 479-5613.

'66 PONTIAC CUSTOM SPORT, 327, bucket seats, dual exhaust, tested. Best offer. 386-8063.

FOR SALE DATSUN 510 AUTOmatic, good condition. 598-1164 after 6 p.m.

70 CHEVELLE SS 396, AUTO, headers, asking $3,200. Phone Duncan 746-6219 or 748-2015.

1974 OLDSMOBILE DELTA 88, 4 door hardtop, top condition, must be sold. Offers. Call 477-3312.

VW DUNE BUGGY, 1500 MTR, full syncro, trans. and more. $1000. 388-4832.

72 BMW BAVARIA, EXCELLENT condition, $7100. 112-294-3055 or 112-879-8841. Mr. Taylor.

OLDS CUTLASS
1968. 71,000 miles. Lady driven, excellent. $1800. 652-2507.

'68 FORD 2-DOOR HARDTOP, good condition, $1,000 or best offer. 592-6923.

'62 VW SQUAREBACK. NEWLY rebuilt engine under warranty. Little else. $550. 386-6884, 5:30-9 p.m.

'66 CORVAIR TWO-DOOR SEDAN automatic. Good condition. $700. 383-8568.

1973 CORTINA 4 DOOR. 4 SPEED, radials, radio, maintenance record. $2,500. 382-8079.

COMPLETELY REBUILT, 1965 VW 1600 Notchback. Government tested. $1200. 388-5696.

$1,995, '69 CHEV CAPRICE. LOW mileage, auto, P.S., P.B., tapedeck, air shocks. 656-3151.

1973 CUTLASS SUPREME. FULL power, air, vinyl top. low miles. $3,995. 656-3151.

ONE FAMILY CAR, '67 PONTIAC 4 door, PS, PB, tested to '77, $650. 595-8771.

1964 DODGE POLARA 383 AUTOmatic good condition, $400 or offers. 478-4455.

ART'S CAR SALES
See our selection of cars, trucks.
310 Bay St. D-3415 383-8302.

ECONO-WHEEL 1960 VW RUNS well, good body, with 8-track, $325 592-9770.

'67 COUGAR, 289, 3 SPEED AUtomatic, P.S., mags. $1,200. 595-6994.

1964 VOLKSWAGEN BEETLE, $425. 478-8698.

'63 CHEV II, DEPENDABLE, $275. Phone 478-5390.

'71 VEGA FOUR SPEED, 37,000 miles, $1000. 479-4404 or 479-2488.

'74 JAVELIN AMX. A-1 CONDItion. $4,900 firm. After 12, 592-1941.

1964 PARKLANE IN RUNNING order. 386-3730.

1966 VAUXHALL VIVA, GOOD condition, 4-speed, $395. 652-5853.

'69 BUICK SKYLARK. OFFERS. Phone 479-3829.

'73 MATADOR SEDAN 360. Offers on $1,500. 2434 Cadboro Bay.

'65 VALIANT V-8 AUTO. RALLY wheels. $1000. 592-3660.

1969 PONTIAC PARISIENNE 4 door. $1,000. 642-3009.

'63 METEOR 4-DOOR SEDAN, for sale, $100. 382-5875.

1971 TRIUMPH SPITFIRE, 36,000 miles. 383-7268.

1964 VW 1500 SEDAN
$300. 388-4832.

1973 COUGAR, EXCELLENT CONdition. Offers. 592-9012.

65 FORD FAIRLANE 2 DOOR, 289 3 speed automatic, $350. 382-6306.

1957 VW. RUNNING CONDITION. $250. 478-3883.

69 CAMARO 350, 350 HORSE CAM, 4 speed. Phone 382-4634.

1958 VOLKSWAGEN, $200 OR best offer. 382-0636.

150 CARS FOR SALE

ENSIGN CHRYSLER PLYMOUTH

ENSIGN'S

CARS CHECKED BY CAR CLINIC DIAGNOSTIC CENTRE.

GOVERNMENT INSPECTED

2-YR. WRITTEN WARRANTY

100 PER CENT BANK FINANCING O.A.C.

73 Chrysler Newport
72 Montego MX S.W.
75 Valiants
74 Pontiac Grand AM
68 Olds Cutlass
70 AMC Hornet
71 Buick Sport S.W.
71 Valiant
74 Plymouth Cricket
74 Austin Marina
70 Valiant Duster
70 Volvo S.W.
71 Maverick Grabber
73 Chrysler Newport Custom
72 Volkswagen S.W.
75 Gran Furys
74 V.W. Audi 100 LS
72 Olds Cutlass
70 Chev Impala
74 Pontiac Astres
75 Fury Sports
72 Fiat 124 Spyder convert.
75 AMC Pacer
72 Chev Biscayne
69 Chrysler Newport
74 Valiant Duster
72 Cougar XR7
68 Chrysler Newport
74 Matador S.W.
74 Fury IIIs
72 Oldsmobile 442
67 Beaumont
72 Montego
75 Valiant Duster
74 AMC Matador
76 Cadillac Fleetwood
75 Fury S.W.
74 Volkswagen Bug
72 Dodge Polara
74 Volvo 145 S.W.
70 Olds Cutlass
71 Ford Galaxie
74 Fiat 128
71 Plymouth Fury
74 Mazda RX4
75 Valiant Scamp
74 Satellite S.W.
75 Cricket
75 Valiant Brougham

PLUS
MANY MANY MORE

ENSIGN

Chrysler-Plymouth Ltd.
DOWNTOWN
YATES at COOK
Dealer Licence number D-495A
386-2411
Open Weekdays Till 9:00

1975 CHEV. MONTE CARLO, power steering, power brakes, automatic, nice condition. Will take trade. 598-7531.

'67 VOLKSWAGEN FASTBACK sedan, one owner, $300 takes it. 477-8666.

1964 VALIANT BARRACUDA 225 slant 6 automatic. 25 miles per gallon on highway. Phone 386-8639.

1971 PINTO GOOD SHAPE, 1600 cc, 4 speed, $1,450 or offers. 642-3897.

1960 VOLVO, 144 S. AUTOMATIC, good condition, accept trade as part payment. 384-2804.

1971 MAZDA 1800 SEDAN, EXcellent mechanical shape, one owner, $995, phone 652-2553.

'68 SHELBY MUSTANG. OFFERS on $1,500. View at 1191 Burnside. 384-8851.

$1600. '72 CORONET DODGE, very clean. See at Trailer 8G, 2215 Craigflower.

1957 CHEV 283, HEADERS, chrome wheels, custom interior. Phone after 5. 652-1662.

1971 CHEVELLE MALIBU, 350, 4-speed, Hurst transmission. 382-1557 Monday between 9-12.

1972 PONTIAC LAURENTIAN, V-8, 4-door, all power, excellent condition. 652-3865.

1965 CHEV. BEL - AIR NEEDS work best offer accepted. 595-3901.

1967 CORTINA $100 OR BEST offer phone 382-2037 after 5 p.m.

60 BUICK OPEN TO OFFERS, phone 479-1724.

1963 CHEVY II NOVA WAGON, good shape, tested, $450. 478-9706.

1970 DATSUN 1800 FIRM, 478-9706

'67 NOVA 4-DOOR, 6 CYL., Auto., $1,195. 592-9301.

65 VALIANT, 6, AUTOMATIC, $175. 479-7429.

1966 FORD GALAXIE, $695. 479-5583.

'66 VOLVO 122S, $1,300 OR offers. Phone 652-1887.

1965 VOLKSWAGEN 1500 DEluxe, good condition. 658-5370.

150 CARS FOR SALE

McCALLUM DATSUN VOLVO

McCallum Motors Ltd.
1101 YATES AT COOK
382-6122 Dlr. Lic. D-13580

Come See The Largest Selection Of Import Cars In Town

DOWNTOWN

74 BMW Bavarian
74 Dodge Colt H.T.
74 Datsun 2-dr. H.T.
74 Toyota long box PU
73 Volks Bug, A.T.
72 Toyota Corolla 2 dr.
72 Corona S.W.

COLWOOD
1836 Island Highway
478-1741 Dlr. Lic. D3111

74 Datsun P.U.
74 Datsun 710 2 dr.
72 Toyota Corolla 2 dr.
73 Triumph TR6
72 Datsun 1200 fastback
72 MGB convert.
72 Cortina 4 dr.
71 Toyota 1600 2 dr.
71 Datsun 510 4 dr.
70 Epic Envoy GT
70 Datsun 510 4 dr.

PLUS MANY MANY MORE AT BOTH LOCATIONS

MAKE US AN OFFER!
WE LISTEN
AT McCALLUM'S

SHELBOURNE

AUTOMART LTD.
1640 CEDAR HILL X RD.
477-9166

CHECK And COMPARE

74 PONTIAC ASTRE 2 Dr. 4 cyl., 4-spd. sporty Value Plus $2595

73 VOLVO 1443 4 Dr., 4 spd., Economy Plus Value $3995

73 ASTRE 2 Dr. Wgn wood panel, 4 cyl, Auto. Roof Rack $2050

69 BUICK SKYLARK 2 dr., 350 A.T., P.S., P.B., Mags. Super Nice $2495

68 OLDS TORONADO 2 Dr., HT, V-8, A.T., P.S., P.B., P.W., Air, Stereo, New Radials, Real Beauty $2495

73 TORINO SQUIRE WGN 302 A.T., P.S., P.B., Low mileage, clean $4295

71 VEGA 4 cyl., 3 spd. Radio, Economy plus $1395

69 SUNBEAM 4 Dr., A.T., Radio, Clean, Value Plus. $1195

SPECIALS

69 VAUXHALL 2 Dr., Low mileage, New Safety Sticker. $ 995

66 EPIC 4 Dr., Safety Sticker $ 185

63 METEOR 2 Dr. HT, V-8, Std., New Tires, Mechanic owned. $ 695

TRUCKS

75 CJ5 JEEP 4 Wheel Dr. Convert Top, 11,000 miles. $5395

74 TOYOTA HILUX Pickup Radio, low mileage, clean $3195

73 FORD RANCHERO G.T. 429, A.T., P.S., P.B., Stereo, Air cond., mags. Beauty and Muscle $4395

72 VOLKS 7 Pass Bus, clean, Ideal family unit $3995

73 COURIER Pickup, Low mileage, Clean, Value Plus $2395

72 VOLKS CAMPER for Economy Minded Travellers, Value Plus $4395

69 GMC Pickup V-8, 4 sod., Clean, Camper Ready $1995

BANK FINANCING O.A.C.
TRADES ACCEPTED
MANY MORE VEHICLES TO CHOOSE FROM

D-13682

BILL CARTER

CARS LTD. D 13601

'64 FORD Pickup	$ 625
'65 CHEV Sedan	$ 450
'65 MERCURY Comet	$ 225
'66 BUICK HT	$ 700
'68 BUICK HT	$ 700
'66 SUNBEAM	$ 700
'67 SUNBEAM	$ 700
'67 VIVA	$ 675
'69 CORTINA	$1000
'66 FORD Custom	$ 500
'63 VALIANT	$ 400
'69 OLDS Cut	$1200
'70 PLY SW	$ 600
'62 COMET	$ 150

Large Selection of Transportation SPECIALS
2538 Government
385-1716

69 NOVA

4-Dr. Sedan, 6 cyl., Auto under 25,000 miles, 1 owner, immaculate condition, to view call PAT MURPHY at CORNELL CHEVOLDS Ltd. 3050 Douglas 385-5777 or (Res.) 384-6848 D-00681A.

'64 COMET, MUST SELL BEfore end of week. Phone 478-7848.

'70 TOYOTA STATION WAGON, excellent shape, $1,800. 595-1809.

'71 DATSUN 1600. AUTOMATIC. 479-8035.

1974 FIAT 128, $2800 FIRM. 383-3495.

60 BUG, BEST OFFER. Call 382-7646

'63 ACADIAN, 2 DOOR HARDtop, 6, automatic, $800. 478-2872.

1970 TOYOTA, AUTOMATIC, $1,000. 385-2280, after 5:30 p.m.

1971 FIAT 124 SPORT COUPE, yellow, $1400. 477-6115 after 5 p.m.

74 MUSTANG II, 10,000 MILES. 479-8985.

150 CARS FOR SALE

METRO TOYOTA

B.C.A.A. Inspected Used Cars FOR YOUR PROTECTION

73 Ventura
72 Barracuda
73 Corona, Wgn.
72 Maverick
73 Hilux, P.U.
74 Nova
75 Granada
70 Corona
73 Alfa Spyder
74 Monte Carlo
75 TR 6
73 Corolla
72 T-Bird
72 Celica
70 Corolla
74 Comet
73 Mustang Grande
73 Corona
73 MK II
74 Maverick

RECONDITIONED TO B.C.A.A. SPECIFICATIONS!
Reports Supplied With Every Car

72 Datsun
74 Pinto Squire
74 Astre, Wgn.
69 Cougar XR 7
73 Corona
71 Camaro
74 Mazda, Wgn.
72 Nova
75 Corolla SR5
74 Datsun P.U.
73 MK II, Wgn.
73 Duster
70 Nova
72 Charger
67 GTO
72 Torino
74 Dart
70 Duster
71 Skylark

100 PER CENT
Power Train Warranty with the Majority of Our Used Cars
ASK ABOUT IT!
IT PROTECTS

100% FINANCING AVAILABLE O.A.C. AND REMEMBER!
ALL REASONABLE OFFERS ACCEPTED!
OPEN 9 - 9
CALL NOW!
386-3516

Metro Toyota Ltd.
625 Finlayson
Dealer Lic. 00431A

METRO TOYOTA

'69 DATSUN 510, 2-DOOR, 4-speed, radio, rear window defroster. Has new battery and exhaust system, near new brakes and radial tires. Engine has had a valve grind and complete tune-up. Asking $975. 395-0216.

'65 CHEV 2-DOOR HARDTOP, 283, factory air, automatic, power steering, power brakes, mechanically A-1. $775. 386-6942 after 5 p.m.

1974 MAZDA 808 2-DOOR, IN EXcellent condition, 15,000 miles, 4-speed, disc brakes. $2700 or best offer. 479-6079.

ICBC SALE. 1970 MAZDA R100. Rebuilt motor last year. $850 or nearest offer. Phone 477-5568 after 5 p.m.

'69 CORTINA, NEW BRAKES, muffler, clutch, battery. Good running condition. After 6, 384-6143.

'69 CORTINA. EXCELLENT RUNning condition. $800. 652-3028.

'68 MUSTANG, GOOD CONDItion, $900. 642-3693.

'63 COMET, 2-DOOR, $125 OR offers. 477-8098.

63 CHEV IMPALA, GOOD SHAPE and running order. $300. 592-0552.

75 MGB $4,300, CARPET, RADIO, over-drive; 385-0137, 386-9464.

'72 COMET — TOP SHAPE, $1,895. Owner, 477-6641.

'69 DATSUN PICKUP. IN GOOD condition. $1100. 592-0923.

74 CHEV BISCAYNE WAGON, low miles, mint condition. 478-7407.

1965 VW STATION WAGON, $550. 656-2525.

150 CARS FOR SALE

YOU CAN EXPECT A Great Deal From . . .

Cornell
CHEV/OLDS
Cadillac
CHEVROLET TRUCKS
Sales/Service 385-5777

OPEN 'TIL 9 P.M.

ISLAND'S FINEST SELECTION

"Your Reasonable Offer Accepted"
ALL CARS AND TRUCKS TESTED

75 VW Beetle
75 MONZA
75 VALIANT 4-Dr.
75 MATADOR 2-Dr. Htp.
75 CHEVELLE 4-Dr.
75 IMPALA 4-Dr. tp.
75 VEGA Hatchback
75 NOVA 4-Dr.
75 CHEVROLET 4-Dr. Htp.

74 ELDORADO
74 OLDS Delta 4-Dr.
74 CHRYSLER 4-Dr. Htp.
74 PONTIAC LeMans
74 PINTO Stn. Wgn.
74 CAPRICE Stn. Wgn.
74 MAVERICK 4-Dr.
74 OLDS Cutlass 4-Dr.
74 VEGA Estate Wgn.
74 CAPRI V-6

73 CHEVELLE 2-Dr. Ht.
73 OLDS Delta Htp.
73 CHEVELLE Stn. Wgn.
73 OLDS Custom Cruiser
73 CORTINA GT
73 TORINO Stn. Wgn.
73 CADILLAC
73 VEGA Hatchback
73 CHEVELLE 4-Dr.
73 VALIANT 4-Dr.
73 CADILLAC Coupe DeVille
73 CHEVELLE 2-Dr.

72 PINTO 2-Dr.
72 MAZDA 1800 Stn. Wgn.
72 FORD Custom
72 TOYOTA 4-Dr.
72 FIAT 128
72 FIRENZA
72 DODGE Demon
72 FIREBIRD
72 VALIANT 4-Dr.

71 CADILLAC de Ville
71 METEOR Htp.
71 CHEV 4-Dr. Htp.
71 MAVERICK
71 FORD Stn. Wgn.
71 DATSUN 510
71 GREMLIN 2-Dr.
71 NOVA 4-Dr.
71 TOYOTA Crown

70 TORINO Squire Wgn.
70 PONTIAC 2-Dr. Htp.
70 OLDS 2-Dr. Htp.
70 CHRYSLER Stn. Wgn.
70 METEOR 2-Dr. Htp.
70 TOYOTA Crown Wgn.

69 FIAT Spyder
69 CHEV 4-Dr. Htp.
69 DART 4-Dr.
69 CHRYSLER 4-Dr. Htp.
69 FORD 4-Dr.
69 COUGAR 2-Dr.
69 NOVA 4-Dr.

68 CHEV. Stn. Wgn.
68 CORVAIR 2-Dr.
68 JAVELIN 2-Dr. Htp. 4-Sp.
68 VAUXHALL Stn. Wgn.
68 PONTIAC 4-Dr.

67 GRAND Parisienne
67 PONTIAC
67 CHEVELLE 4-Dr.
67 DODGE Coronet Stn. Wgn.

TRUCKS

75 CHEV. Silverado ¾ ton with canopy
75 DATSUN Long Box
75 FORD Bronco
74 FORD ¾-ton
73 CHE V½-Ton Pickup
73 FORD ½-ton
73 FORD ¾-ton Pickup
72 VEGA Panel
71 VEGA Panel
71 GMC ½-ton Pickup
69 CHEV Panel
69 CHEV ½-ton

CORNELL

CHEV - OLDS LTD.
3050 Douglas — 385-5777
Dealer Licence D-00681A

B. MADSEN

MOTORS LTD.

75 CAMARO	$4695
75 SWINGER	$3995
74 TOYOTA 1200	$2495
74 CHEV Impala	$3995
70 CHEVELLE WAGON	$2495
70 GMC pickup	$2250
69 ENVOY wagon	$995
68 CORTINA sedan	$1295

OVER 30 VEHICLES IN STOCK NOW

2691 SOOKE RD. 478-5011
D.L. 13456

BEAUTIFUL 1973 CELICA ST, never damaged, A-1 mechanical condition, two litre OHC engine, power assist front disc brakes, AM-FM radio, reclining bucket seats, electric rear window defroster, fuel instrumentation. Under 24,000 miles. 652-1025.

1960 FORD FALCON WITH 1965 motor, low mileage, new muffler, battery, front tires. Whole or parts. 652-1779.

70 CORTINA SEDAN 15,000 miles, one owner, due to illness must sell $1,500. 592-2271.

150 CARS FOR SALE

peter pollen ford

FORD

75 MONARCH GHIA, 6, automatic, power steering, radio $4995

75 TOYOTA COROLLA Station Wagon. 4 speed, roof rack $3895

73 PONTIAC Astre GT $2495

71 FIREBIRD Espirit, automatic $2895

74 PINTO Station Wagon, standard, radio $3295

74 PONTIAC Laurentian sedan $2995

75 COUGAR XR-7, fully deluxe $5895

74 GRAN TORINTO Elite luxury hardtop $4995

75 FORD GRANADA, 4-door sedan, 6 cyl., automatic, power steering, radio $4995

TRUCKS

75 DODGE "200" Club Cab, automatic $4995

74 FORD ¾ Ton $4495

73 FORD ½ Ton with canopy $3495

7-DAY MONEY BACK GUARANTEE

PETER POLLEN
FORD SALES LTD.
VICTORIA, B.C.
1060 Yates 384-1144
Dealer Licence Number: 3073

HORWOOD MAZDA

SHOP AND COMPARE

75 CELICA, 1200 miles	$4695.
74 EL CAMINO. Reg.	$5195.
Sale	$4695.
74 CHEV. ¾-ton Reg.	$5395.
Sale	$4595.
71 DODGE CHARGER. Sale	$1995
72 LTD Squire Wgn. Reg. $3695. Sale	$3295.

ALL UNITS PRICE TAGGED

GAS-SAVERS

69 DATSUN P.U.	$895.
69 SUNBEAM	$695.
63 BEETLE	$645.
64 ENVOY Sedan	$645.
70 MAZDA Coupe	$995
71 DATSUN Cpe.	$1295.
70 MAZDA Wgn.	$695.
71 MAZDA	$1495.
69 CORTINA GT	$1295.
69 AUSTIN auto.	$1195.
66 CORTINA GT	$695

100% Finance OAC
Bank Of B.C.

HORWOOD MAZDA
385-1451
1810 Johnson at Blanshard
Dealer Licence D-00803A

1956 NOMAD, BEAUTIFUL stock body with all the rare trim. Clean straight, dependable. Top 50's classic. $4,795 or best offer. Okanagan car seen Friday and Saturday only. 3140 Mars. St. 385-6619.

75 MUSTANG II MACH I 2+2 fastback, very clean, Rally package security group, V-6, 4 speed, 22 mpg town. White, deluxe interior, blue trim, $4600. Bill 383-3235 eves. 388-7371 work.

BEING TRANSFERRED. 1974 1600 red 4 door Toyota Corolla, locally driven, excellent condition, $2800 firm. Office 478-1791 ask for Corky Res. 478-0837 after 5:30.

1969 COUGAR, ELIMINATOR model, new paint, 4 speed Hurst, 351, very clean, $2,250. Call after 6:00 evenings. 595-4882.

1968 CORTINA GT, TESTED, 4 new radials, excellent condition throughout. Best offer. Phone 385-1190 or 598-4405.

MUST SELL '68 FORD FALCON station wagon. Small 8, power steering, new tires, excellent running. Tested, $1295, 385-5475.

MUST SELL
'73 Nova Custom, V-8, power steering, new tires, excellent condition, offers to $2950. 478-9380.

1971 TOYOTA COROLLA, GOOD condition. New tires, clutch, brakes, battery, starter all in past year. $995. 595-4768.

'64 RAMBLER CLASSIC. INspected. Runs well. Cheap insurance. $300 or offers. 598-5477.

FOR SALE 1966 RAMBLER Cross Country station wagon. 477-8788.

1961 PLYMOUTH STATION wagon, $250 or nearest offer. 383-2963.

1970 HORNET SST 4-DOOR, 6 cylinder, automatic, power steering and brakes. 479-1021.

'73 MG MIDGET, 22,000 MILES, excellent condition. Contact Bob, 12 High St. or box 235, Ladysmith.

1964 AUSTIN MINI GOOD CONDItion. Michelin radials, stereo system, $900, 477-2122. Ask for John.

'75 MINI
479-1863

150 CARS FOR SALE

VICTORIA DODGE CHRYSLER
ON YATES

"HAS THE BEST" "FOR YOU"

REMEMBER

When You Buy a 1971 Car or Newer

We Give You
30 Days or 1000 Miles
100% Power Train Warranty At No Cost to You

3 Years Oil Changes As Per Manufacturers Specifications

COMPARE OUR EXCELLENT SELECTION OF RECONDITIONED VEHICLES

1975

Buick Skylark HB
Ford Granada 4 dr. sdn.
Volvo 245 Station Wagon
Dart Swinger 2-Dr. H.T.
Ford Maverick 4-Dr. Sedan
Dodge Tradesman B200
Toyota Corolla Stn. Wagon

1974

Comet Deluxe 4 dr. sdn.
Dart Custom 4 dr. sdn.
VW 1600 Deluxe
Dodge Tradesman B300
Coronet Crestwood sw., air

1973

Cortina 2000 4-dr.
VW 412 automatic
Chevrolet Impala 2 Dr.
Dodge Tradesman B200
Cutlass Supreme 2-Dr.
Ford LTD. Brougham, air
Olds Cutlass Supreme H.T.
International ¾ Ton pu.
Charger S. E. 2-Dr.

1972

Volvo 164E 4-dr.
VW Baja Special
Olds Cutlass 2-Dr. H.T.

1970

Toyota Corona Mark 2 sdn.
Pontiac Parisienne 2 dr. H.T.
Coronet 440, 4-Dr. Sedan
Pontiac 4-Dr. Sedan
Maverick 2-Dr. Sedan

No Reasonable Offer Refused

Bank Financing Available at 13.5% Interest on O.A.C.

ALL UNITS PRICE TAGGED

VICTORIA

DODGE CHRYSLER
819 YATES 384-8174
Hours Mon.-Fri. 9-9, Sat. 9-6
Dealer Licence No. D00867A

S&H TOYOTA

TRANSPORTATION SPECIALS

71 Corolla	$595
70 Austin	$995
69 Corolla	$395
68 Pontiac	$695
68 Epic	$495
67 Chev S.W.	$395
67 Acadian	$795
66 Toyota S.W.	$395
64 Valiant	$395
64 Comet S.W.	$495
62 Austin	$195
61 Vauxhall	$295
60 Austin, auto.	$295

Saunders and Hitchman

Sales & Service Ltd.
2040 Cadboro Bay Road
At Fort and Foul Bay
Dealer Lic. D-13433
592-2471

75 MONTE CARLO WHITE vinyl roof over maroon, 8600 miles, loaded. New $6800. Sell for $5800 or small car and cash. 656-5837.

'74 BOBCAT, LOW MILEAGE, 4 speed transmission, rear window defogger. $3,200 or nearest offer. 382-8915.

SHARP 67 MUSTANG, 6 CYLINder, 3 speed standard, many extras, just tested. Offers over $1200. 478-6401.

72 FORD LTD. STATION WAGON $2995, Gem Motor Sales Ltd. 480 Esquimalt Rd. 382-7195. D-0058A.

'67 MALIBU (IMMACULATE) 327, new paint, and new mags, must see. 656-6260.

1962 FORD COMET, TESTED till February '77, very good condition, $475. 477-2242 6-9 p.m. only.

'74 DODGE DART, 6 CYLINDER standard, only 14,000 miles. Best offer. 385-6392 or 652-2245.

1970 THUNDERBIRD 4-DOOR Landeau, excellent shape, very reasonable. 652-3796.

'64 CHEV IMPALA SS, 2-DOOR hardtop. Stock except for mags and tires, $1200. 592-1535.

1961 VOLVO 544. RADIALS, REbuilt engine, clean and reliable. 388-4179.

1972 CAPRI V-6, AUTOMATIC, 36,000 miles, $1990. 385-4273 after 5 p.m.

'73 VW 412 STATION WAGON, standard, radio. Asking $3,150. 477-0795.

SALE — '61 VAUXHALL IN EXcellent condition. $299. Phone 658-8991 after 5.

150 CARS FOR SALE

THREE POINT MOTORS
Mercedes-Benz
DATSUN

75 BMW 530 1
Metallic blue, automatic, sun roof, radio, stereo tape, 5700 miles. $11,995

74 AUDI 100 LS
Green, automatic, sun roof, radio, 13,500 miles $5,395

74 VOLVO 142
Dark green, radio, 21,000 miles $5,295

74 OLDSMOBILE
Burgundy Omega hatchback, radio, 22,500 miles $4,395

74 MERCURY
Gold Bobcat hatchback, radio-tape deck, Michelin radials, etc. $3,595

74 DATSUN
Like new pickup with radio, heavy-duty bumper, truck mirrors $3,395

73 CHRYSLER STATION WGN.
Air conditioning, automatic, power steering, power brakes, power windows, power lock, custom roof rack $4,295

73 TOYOTA
Metallic olive green Corona hardtop, 16,500 miles $3,395

73 TOYOTA
Hilux pickup, heavy-duty bumper, truck mirrors, radio $2,895

73 TOYOTA
Gold Cirolla 1600 coupe, radio $2,795

72 DATSUN 240 Z
Metallic blue, white interior, front spoiler, mags and Michelins $5,395

72 VOLKSWAGEN
Metallic green, roomy 411 sedan, sun-roof, Michelin radioals $3,795

72 MAZDA
Orange 616 sedan radio $2,595

72 DATSUN
Light blue 1200 two-door automatic $2,495

72 VOLKSWAGEN
Yellow Super Beetle, radial tires, tape deck $2,495

70 RAMBLER
Metallic copper Rebel SST, black vinyl roof, automatic, power steering radio $2,195

70 MAZDA
Gleaming white 1500 sedan, radio $1,995

68 VAUXHALL
Clean, green, Victor four-door sedan $995

67 CORTINA GT
Only 61,000 miles $995

66 BEAUMONT
Automatic, radio, 65,000 miles $1,595

64 DODGE
Automatic $595

2620 GOVERNMENT at HILLSIDE
385-6737
Dealer Licence D-13608

Strait MTR

THE LITTLE CAR DEALER PRESENTS

SAVINGS

68 Valiant Barracuda, no rust, original paint, power steering and brakes, bucket seats, radio and automatic. Completely reconditioned, over $350 in bills, carries our 6-month warranty. Savings priced at $1775.

VALUE

68 Chrysler NPT Custom, a one family car. In very good condition, over $400 in bills, excellent for the large family or boat owner, carries our 6-month warranty. Value priced at $1180

AND JUST PLAIN GOOD BUYS

70 PLYMOUTH Fury III	$1325
69 CHRYSLER Town and Country stat. wgn.	$2895
69 CHEVROLET	$1045
68 FORD Galaxie	$ 850
66 PONTIAC Paris.	$ 575
66 PLYMOUTH Belvedere	$ 975
66 FAIRLANE Squire S-W	$1050
65 PARISIENNE cstm. sport	$ 750
65 MUSTANG fastback, 4-spd., mint, power steering, etc.	$2020

OFFERS WILL BE CONSIDERED
DL-00041A
1513 Quadra St. Pandora
384-8191

1971 VALIANT
Good condition must sell $2000, tested to '77, 4 dr. sedan, V-8 automatic, 55,000 miles, winter and summer radials. 478-8442.

72 Datsun 510, reliable, economical, very good condition, $1550.
PAINTER MOTORS LTD.
837 Yates D-00346A
385-0122

1968 FIAT 124 SEDAN, MECHANIcally good, must sell. Only $550. 477-1218.

1973 PINTO STATION WAGON. A-1 shape, snow tires, radio, $2300. 479-4871.

63 FAIRLANE COUPE, V-8 AUTOmatic, good interior, rubber, needs engine work. 386-1676.

73 MATADOR 2 DOOR HARD top, power brakes, steering. 478-7495.

'68 METEOR RIDEAU 500, 4-door sedan, P.S., P.B., auto., 302-V8. $1,200. 383-4770.

'73 'CUDA 318, FOUR-BARREL, headers, mags, new paint, only 47,000 miles. 656-5208 after 5.

WEEKEND MECHANIC SPECIAL 1960 Vauxhall, standard transmission, needs rewiring, $100. 598-7691.

'66 CHEV IMPALA STATIONwagon, $700 or offers. 478-9894, after 4.

'69 TOYOTA COROLLA, GREAT condition, 40,000 miles, best offer. Call after 5. 383-8081.

1965 FORD GALAXIE 500.
656-6377.

'64 PONTIAC 283, AUTOMATIC, bucket seats, $60. Offers. 385-8367.

'65 PLYMOUTH SAVOY, SLANT 6, 3-speed, runs well, cheap. 656-3300.

'64 OLDSMOBILE F85, 6 CYLINder, $325. 383-4606 after 4 p.m.

67 OLDSMOBILE DELMONT 88, $850. 477-2615.

64 CHEV IMPALA S.S. $1050. Phone 477-5371.

1965 VALIANT V-8, CUSTOM 200, automatic, 4-door sedan. 479-1021.

150 CARS FOR SALE

Brian Holley MOTORS LTD.
FIAT
VOLVO
LANCIA

SPRING FEVER

A fantastic selection of Imports for the Young-at-Heart

SPORTY CARS

74 FIAT X19, targa top, dk. metallic blue, radio $4495

74 FIAT 124 Spyder, 9000 1-owner miles, primrose yellow, like new $5495

74 DATSUN 260Z, 9600 1-owner miles (retired gentleman), metallic green with tan interior, stunning $5995

74 CELICA GT, 5-spd. Metallic silver, black interior AM-FM, beautiful $3895

74 FIAT 128 Sports Coupe L, bright yellow, black leather cloth interior, a favorite with the ladies $3495

73 FIAT 124 Spyder conv., 5-speed, repainted Scirrocco silver, just serviced $4295

72 ALFA ROMEO 1750 Ber- SOLD

72 VOLVO 142E (Volvo's sports sedan) B.R. Green, black leather, overdrive, 36,000 miles (1 owner). Very desirable. $3995

71 FIAT 124 Sport Coupe, repainted burgundy, popular 2+2 $3395

RARE '69 VW convertible, SOLD

Our cars are
B.C.A.A. TESTED
for your protection

SERVICE - PARTS
8 A.M. - 9:30 P.M.
MON thru' SAT.

Brian Holley

3319 Douglas at Cloverdale
384-1161 Dealer Lic. 00903A

DEMONSTRATOR CLEARANCE

MARINA M.G.B. TR-7

SAVE ! !
BUY NOW ! !

1975 DODGE ½-ton Pickup
1974 VEGA Hatchback
1974 GREMLIN
1974 VW Superbeetle
1974 T-BIRD
1974 TRIUMPH TR-6
1974 TRIUMPH Spitfire

150 CARS FOR SALE

De Pape

76 CORVETTE
76 CADILLAC Seville
76 CADILLAC Coupe
75 CORDOBA loaded
74 MGB
74 VEGA, auto.
73 HORNET, auto. 6

DePAPE

73 ASTRE, auto.
73 CELICA, 4-speed
73 MGB with hardtop
73 FORD Courier p.u.
72 LINCOLN MK IV
72 CUTLASS 2 Dr. H.T.
72 PINTO 4-spd
70 BUICK Wgn, Air

DePAPE

70 COUGAR Conv
70 TORINO Conv
70 VOLKS. Van
70 DUSTER mags
69 DATSUN Rdstr. Conv.
68 DATSUN Wgn., auto.
65 ENVOY, 4 spd
65 GM VAN
14½ ft. BOAT w/40 h.p. eng.

DePAPE

Diagnostic Reports
Repair Invoices
Available on
ALL CARS

100% BANK
FINANCING O.A.C.

MANY MORE TO
CHOOSE FROM

De Pape

DePape Motors Ltd.
760 JOHNSON ST. 384-8035
DLR. D-1792

MALIBU MOTORS LTD.

QUADRA AT JOHNSON
NO SALE ON AT PRESENT, JUST OUR USUAL LOW PRICES.
SOME EXAMPLES AS FOLLOWS:
Some examples as follows:

71 PONTIAC sedan	$1295
72 METEOR sedan	$1395
69 FORD sedan	$ 635
70 CORTINA	$ 495
68 PONTIAC	$ 395
69 MERCURY MONTEGO	$ 725
67 CHEVROLET	$ 425
68 FORD	$ 300
67 PLYMOUTH	$ 295
68 DODGE DART	$ 695
70 DODGE	$ 595
66 PONTIAC S.W.	$ 495
66 METEOR H.T.	$ 395
66 METEOR H.T.	$ 395
63 COMET 2 dr.	$ 150
69 VAUXHALL S.W.	$ 525
62 PONTIAC S.W.	$ 275
66 FORD 2 dr. H.T.	$ 300
62 VALIANT	$100
70 FORD sedan.	$ 495
64 PONTIAC 2 dr.	$ 225
64 CHEVROLET PU truck	$ 525

DEALING IN THE SAME OLD WAY, DAY AFTER DAY AFTER DAY.
385-3221 DL 13-534

CREDIT Good Or Bad

WHO CARES
WE FINANCE
NO INTEREST
NO CO-SIGNERS
Let us help re-establish your credit. Separated, divorced, single, male or female. You qualify. Buy and pay at same location.
Instant
"NO-RED-TAPE"
Credit

Palm Motors

2936 DOUGLAS
AT BURNSIDE
Walk In Drive Out

Wille Motors

	WAS	NOW
'75 FORD 4x4	$5495	$5195
'74 GRAND PRIX	$5895	$5595
'74 COUGAR XR7	$4895	$4595
'73 BUICK Luxus	$3875	$3695
'71 CHEVELLE S.W.	$2595	$2395
'72 TORINO 4-Dr.	$2695	$2495
'71 TORINO S.W.	$2495	$1995
'70 VW Van	$2995	$2695
'68 GMC ¾	$1895	$1695
'76 "GOLDEN EARS" Conversion		$10,400
'76 DODGE Conversion (wood)		$ 7,495
'76 DODGE Conversion (navg.)		$ 7,750

WILLE MOTORS LTD.
Dlr. D-13-645
3240 Douglas at Cloverdale 382-2313

SPECIALS

65 Parisienne Cust. Sport $ 475
67 Camaro SS, 4-spd. $1050
66 Parkland Wagon, loaded $ 750
PAINTER MOTORS LTD.
837 Yates D-00346A
View by Appointment only. 385-0122

'70 Z28 RS
LT1 crane heads, header, M22, 410 Posi, immaculate condition. Evenings. 478-2440.

1972 OLDS CUTLASS S, 2-DOOR hardtop, 350 V8 automatic, power steering, power brakes, cruismatic. 384-3165.

1966 CHEVELLE 2-DOOR HARDTOP 283 automatic, Rally rims. $1200 or best offer. 479-1249 after 6:30 p.m.

1932 FORD "VICTORIA" CAR seen in hot rod, rod and custom motorama. Trade for 1932 roadster. 385-6619.

150 CARS FOR SALE

Garden City Auto Sales LTD.

WE
REALLY
Come Through for
YOU!

75 Corvette
75 Ventura
74 Corvette
74 Challenger
74 Celica GT
74 Barracuda
74 Coronet
73 Land Cruiser
73 Malibu
73 Cutlass S
73 Satellite S.W.
73 Pinto S.W.
72 Malibu
72 Nova, sedan
72 Corvette
72 VW bug
72 Ford S.W.
72 Mazda P.U.
72 Courier P.U.
69 Cougar
69 VW bug
68 VW bug

No Reasonable
Offer Refused

HAVE THE CARS CHECKED BY OUR SERVICE DEPT.
at Our Expense

2978 Douglas
382-9111
DLD-3790

AMC

BRAND NEW 76 PACER SAVE $189

The Extended Buyer Protection Plan ($189 value) will be included at no extra charge! Your new Pacer will then be guaranteed for 24 months or 24,000 miles:

76 PACER From $4,495

Offer good on New & Demo Pacers in Stock Only

REG
MIDGLEY
MOTORS LTD.
736 Cloverdale
385-8756
Dealer Lic. D00247A

SELECT MOTORS

73 CADILLAC Sedan de Ville
73 MASERATTI Indy
73 MAZDA Pickup 1800
72 MERCEDES 300 Sel, 4.5
72 MERCEDES 380 Sel, 4.5
71 VOLKS 9-Pass. Bus
68 AVANTI II
68 MONACO 500 2-Dr. HT.
67 THUNDERBIRD
65 JAGUAR 3.8 Salon
64 AUSTIN A-110, 6 cyl.
63 MERCEDES 220 SE conv.'t

74 Mr. HONDO SPEED BOAT with 455 cu. in 4-barrel

Financing Available
"WE BUY CARS"
950 YATES
382-8321, 384-1322

SELECT MOTORS

D-00090A

'71 OR NOT, VEGA PANEL wagon, auto., 18,500 on motor, rebuilt oil and water pumps, new brakes, Gabrial shocks, custom interior, much more. $1650. 652-5679.

1969 CHRYSLER TOWN AND Country stationwagon, with 2 air condition units fully loaded. Move out sale. Sacrifice for $1,800. 477-9989.

SPECIAL EDITION, 1971 Dodge Charger with tape deck, radio, leather upholstery orange with white vinyl top, offers phone 386-6961 after 5 p.m.

MUST BE SOLD, 1971 PLYmouth Roadrunner, 383 4-speed, good paint and tires. No reasonable cash offer refused. 479-4854.

1975 CAMARO, MINT, $4450. 1973 Datsun 610 hardtop, mint, $2650. 478-4857. Ask for Neil.

1972 SUPER BEETLE, GOOD condition, 60,000 miles, $1,800 or best offer. 656-6610.

'69 BEAUMONT STATION wagon, new paint, excellent condition. Offers. 478-6385, 478-8522.

1968 CHEV. BELAIR. TESTED February, $900, excellent condition. 6-cylinder auto. 479-3849.

'68 DELUXE MODEL VOLKSwagen, tested 'till '77, $1095. 592-3567.

CADILLAC BUS
Sedan De Ville, 70,000 miles, good running order, only $495. 652-1351.

73 SUPER BEETLE. EXcellent condition, $2,350. 592-4045.

61 WOODY MINI-STATION wagon $350. 1100 engine. 595-1103.

150 CARS FOR SALE

Speedway MOTORS LTD.

AUDI PORSCHE
VOLKSWAGEN

SUNNY DAY SPECIALS

1968 MG Midget convertible, radio, 4-speed, blue in color.
WAS $1895
NOW $1,395

1972 MG Midget convertible, radio, 4-speed, white in color.
WAS $2895
NOW $2,395

1972 CHEVELLE Malibu, 2-door hardtop, V-8 automatic, power steering, power brakes, air conditioning.
WAS $2695
NOW 1,995

1974 Porsche 914
1975 Porsche Targa
1975 Pontiac Firebird
1975 Corolla Auto.
1974 Westfalia
1974 VW 7 Pass. Bus
1973 Cougar XR7
1973 Ford T Bird
1972 VW Camper, loaded
1972 Ford Cortina
1971 Chevy. Wagon
1971 VW Pick-up
1966 Porsche 911s

18

Sports Cars and Convertibles on Display

ANNABELLE

1930 model A deluxe businessman's coupe, completely restored.
$8,500
(in our showroom)

DOWNTOWN

971 Yates Street
at Vancouver
Dealer Licence No. D-00486A

385-2415

73 CHEV. BELAIR 4-DR. POWER Steering, Power Brakes, Radio, V-8, Automatic, Really Clean. Only $2495. Gem Motor Sales Ltd. 480 Esquimalt Rd. 382-7195. D-0058A.

'72 AUSTIN MINI, 34,000 MILES. Excellent condition. Good gas mileage, new mags, and radials, tach, 8 track deck. More options. For best offer. 592-3574 or 384-3585.

'75 PLYMOUTH DUSTER, V-8 automatic, 14,500 miles on warranty, dual steel tires, 6 months old on warranty, excellent condition, best offer. Phone after 4. 595-6816.

1972 FORD GRAND TORINO, 9-passenger station wagon, excellent condition, new tires, new brakes, extra set of snow tires. $3,400. 479-8138.

'73 MAZDA 808, TWO-DOOR coupe, white with blue vinyl top, automatic transmission and radio, 22,000 miles, safety check for Feb. '77, $2400. 479-6669.

HANDYMAN SPECIAL
1967 Datsun 4 door, clearout price $275. Appointment to see 384-1721, 477-0510, Sports Classic Cars, 2825 Bridge. D-1236.

1963 CHEVY II 2-DOOR, 6, AUTOmatic, power steering, power brakes, radio, good shape, $550. 383-9298.

'71 PINTO TWO-DOOR, FOUR-speed, four-cylinder, radio, rear window defroster. Excellent condition. $1800. 652-2915 after 6 p.m.

1970 VOLKSWAGEN BEETLE, excellent condition, 31,000 miles, gas heater, new paint. Asking $1800. 595-4572.

1975 VEGA WAGON, 12,000 miles, AM radio, 4-speed, very good condition. Asking $2590. Phone 112-753-6349.

'63 RAMBLER STATION WAGON, one owner, 6 cylinder standard, just tested, very good condition. $400 firm. 382-1802 or 592-1417.

72 VW BEETLE, TAPE DECK, radio, low mileage. Only $2695. Gem Motor Sales Ltd. 480 Esquimalt Rd. 382-7195. D-0058A.

1972 VEGA KAMBACK GT model, radio, snow tires, deluxe interior like new, 26,000 miles. Phone 595-6362.

1957 CHEV. BEL-AIR, 2-DOOR hardtop, all original. Best offer. 598-4350.

68 FIREBIRD 350, TWO OWNERS stock excellent condition, must sell, offers. 479-8057.

1970 SUNBEAM GT, RADIALS, radio, 8 track, A-1 condition. $1250 or best offer. 384-5603.

1972 CORTINA 19,000 MILES, AM-FM radio, Michelin radials, excellent condition. 479-4947.

1967 COUGAR AND BRAND NEW transmission, body excellent condition and interior, $700. 478-7625.

1975 JEEP CJ5, 8,800 MILES. Take over payments. Phone 388-5663.

1974 ASTRE HATCHBACK AUTOmatic and extras 17,000 miles, offers. Phone 382-3856 or 477-5685.

1961 ENVOY STATION WAGON, good running order. $200. Phone 642-5375.

'70 TOYOTA MARK II, FOUR speed, radial ply tires. Asking $1,200. 479-7969.

'69 FIREBIRD, 6-CYLINDER, overhead cam, automatic, PS, must sell, $1,800. 386-6529 anytime.

'72 FIREBIRD, V8, AUTOMATIC, $3,000 firm. Phone 384-0363 early evenings.

1973 MAZDA RX2, EXCELLENT condition, low mileage, weekdays after 5, 656-6150.

'74 PONTIAC, EX-POLICE CAR, good shape. Offers. Phone 478-7978, 388-4733.

'69 VAUXHALL VIVA, AUTOMATIC, lady owned, 21,000 miles, $795 or best offer. 592-6807.

'63 CHEVY II. GOOD CONDITION. $575 or offer. Can be seen at Texaco station, 1669 Fort Street.

'74 VETTE 454 CU. IN. WITH ALL options, excellent shape, $8,000 cash. 382-4296.

1960 ENVOY CUSTOM, EXcellent condition, low mileage, $425. Phone 598-6547.

62 CHEV IMPALA, RUNNING $100. 477-6674.

'67 4-DOOR DATSUN. TESTED. new tires. $900. 477-2409. 592-6456.

1962 VW 1500 SEDAN, $525. OR offers. Phone 382-3816.

1969 JEEP WAGONEER 4X4 PB, PS, auto trans. Phone 748-8854.

150 CARS FOR SALE

INFLATION FIGHTERS

65 CHEV Stn Wgn	$ 141
64 CHEV auto	$ 231
65 VOLKSWAGEN	$ 249
66 CHEV Conv.	$ 397
68 DODGE Stn Wgn	$ 411
67 AMERICAN auto.	$ 441
68 MONACO ht.	$ 490
64 FORD ½-ton	$ 791
70 VAUXHALL G.T.	$ 810
69 METEOR ht.	$ 847
69 CHEV ht.	$1087
70 CHEV ht.	$1231

TO QUALIFY FOR CREDIT
And More Savings
See Our Other Ad
This Section

Palm Motors

2936 DOUGLAS
AT BURNSIDE
D-1840 386-8385

O.K. KORRAL AUTO SALES
2340 Douglas St.

72 Cortina, 4 spd. 2000 cc radials	$1595
69 Triumph Spitfire Conv	$ 895
69 Envoy, 2-door	$ 795
69 Volks Beetle, gas heater	$1395
69 Fury 4-dr, H.T. all pwr.	$ 995
68 Meteor 2-dr H.T., V8 auto., p.s.p.b.	$ 795
68 Ford XL conv., new tires	$1695
67 Falcon 4-dr, 6 auto.	$1095
67 Falcon 2-dr., 6 stand.	$ 895
66 Chev 9 pass. Wgn., V8 auto, p.s., tape deck	$1395
66 Plymouth Wgn, V8 auto, p.s.	$ 595

Many mroe under $500 to choose from.
D-1344 382-9101

YOUR CHOICE FOR $750
Compact 66 Olds F85 deluxe coupe with 1967 Pontiac, 327 V-8, automatic, immaculate.

65 Parisienne deluxe custom sport. Loaded with factory options, immaculate. 478-7898.

1937 FORD COUPE 8, V-8, 85 H.P. 62,000 original miles, good condition. Asking $4,000. Inquires March 18 and 19. Pacific Isle Motel, Gorge Rd.

1973 DODGE CHARGER, 318 cubic inch V8, power steering, power brakes, 2-door hardtop, excellent condition. $4,100 or closest offer. 478-9508 days, 478-6916 evenings.

1973 LINCOLN
Town car. Fully equipped. Excellent condition. 39,000 mi. Asking $1800. Call Van. 874-0215, evens. 733-1236.

1932 FORD 3 WINDOW COUPE, 1968 Ford running gear, body in excellent shape, apart but all there. Phone 112-485-4621 after 5:30.

68 BUICK GS 350 2-DR. HT. A beautiful little car with low mileage. For only $1995. Gem Motor Sales Ltd. 480 Esquimalt Rd. 382-7195. D-0058A.

1973 MERCURY MONTEGO Brougham, cream top, copper bottom, electric windows, radial tires, power brakes, power steering. In beautiful new condition. 384-8830.

1973 DODGE CHALLENGER V-8 automatic, power steering, power brakes, 33,000 miles, white with black vinyl roof. $4,000. Phone 383-3903.

'67 PONTIAC, 2-DOOR HARDTOP. V-8, automatic, radio, new exhaust system, new brakes, clean car. Excellent condition. Make an offer. 478-0447.

'67 PONTIAC PARISIENNE 2-DR., V-8, ps-pb, radio etc., air conditioned, well kept in perfect running order, 8 very good tires. $1,200 or best offer. 652-3235.

1969 MUSTANG
Economical 6 cylinder automatic, radials, radio, beautiful condition, exceptionally well maintained. 477-6145.

SACRIFICE—MUST SELL
1971 Gremlin automatic, one owner, low mileage, radio, roof rack, $1,695 or best offer. 598-2862 or 595-7275.

1970 DODGE MONACO TWOdoor hardtop, 318 motor, radio, automatic transmission, vinyl top and seats, tested to '77, $1850. 656-1033.

SHOPPERS
Must sell this weekend 1972 Volkswagen 411 automatic, radio, radial tires, average driving miles. $1995. 595-0244.

1969 DART SWINGER 2-DOOR hardtop, new paint, vinyl roof, rear defogger, slant 6, automatic, in immaculate condition $2000 firm. 382-5522 or 595-2105.

'67 FORD FALCON
Station wagon, small V-8, auto., mint condition, must be seen, best offer takes or swap. 385-2022 or 479-4697.

'72 DODGE COLT. LOW MILEage, excellent condition. Radials, radio, pullman seats. 2 studded S-T incl. $1850. 652-3208. 7-8 eves.

1975 GRANDE TORINO. POWER brakes, power steering, radio, under warranty, $4500 or best offer. 478-1109.

VOLVO, 1974, 142 2-DR., 19,000 miles, burgundy red cloth seats, cassette tapedeck, price $4650. Phone Roger, 477-9866.

1967 FAIRLANE SW.
Well above average small V-8, standard radio, first $1,250. D-538A, 385-3512, 383-2767.

VOLVO 142, 1972, 4 SPEED, 42,000 miles, radials, tape deck, fine condition. $3095 firm. 2618 Roseberry Ave.

ECONOMICAL '71 PINTO 2-door, 4-speed, lady driven, excellent condition. $1,700 or best offer. 652-3854.

1969 BUICK LESABRE, FOUR-door hardtop, automatic, air conditioning, excellent condition, $1,900 or offer. 479-7265.

1963 RAMBLER AMERICAN $150. Good condition, standard, economical to buy and operate. May be seen at 3654 Cedar Hill Rd.

68 TOYOTA CROWN, 58,000 ORIGinal miles, new tires and shocks. All serious offers considered. 112-539-2452.

'61 SUNBEAM ALPINE, 1500 CC rebuilt engine, new exhaust, shocks, new tires, wire wheels, hard top, good condition. 478-3643.

1971 VEGA HATCHBACK, 4 speed, big engine, ride control, etc. Nice shape. 1757 Fairfield Road.

OWNER GOING ABROAD 1976 Pontiac sunbird deluxe, V-6, radio and extras, $4,800. 383-7084.

1968 VOLVO 4-DOOR AUTOMAT. ic, new paint, snows, $2595. 598-8188 evenings.

68 BUICK LE SABRE ALL power equipped needs paint job, $350. 598-7343 or 382-6254.

'68 PLYMOUTH ROADRUNNER, 383, 4-speed, best offer. 479-1749 after 5:30.

1975 GRANADA, 4 DOOR, AT, P.S., P.B., 302 V-8, radio. Price $4,950, 478-1902.

'69 BARACUDA 318, AUTOMATIC, P.S., P.B., radio. O.K. Korral, 2340 Douglas, D 13444, 382-9101.

1961 VOLVO 122 S. GOOD CONDItion, $350. 479-1975.

62 FAIRLANE 500, COMPLETELY rebuilt, just tested, $695. 477-3917.

72 GREMLIN 6 STANDARD, JUST tested, good condition. 598-7343.

1975 HONDA CIVIC HATCHBACK, 8000 miles, $3,000. 478-0064.

1973 DODGE COLT, 4-SPEED, low mileage. Offers. 383-2010.

151 SPORT, IMPORT CARS

74 DATSUN 260Z 2 PLUS 2. $5,800. 384-7523.

1958 MGA PLUS PARTS. OFFERS Phone 652-1887.

'61 MGA, NEW RADIALS, MUST sell. $1,000 or offers. 385-8367.

1962 MERCEDES 190, $1,195. 656-2314 after 6 p.m.

'59 TR3. 595-1742.

61 MGA REQUIRES MINOR motor work, $1050. 386-1003.

1968 MERCEDES 230. EXcellent condition. 384-7625 after 5.

'59 AUSTIN HEALEY 3000. GOOD condition. $2000 or offers. 477-4169.

151 SPORT, IMPORT CARS

AS NEW
1—1975 Corvette L-82, automatic, panel top, luxury equipped, 5,300 miles. 1—1975 Corvette convertible with hardtop, 4-speed, 7,300 miles. Price negotiable. D-538A. 477-1084. between 6-8 p.m.

1973, 240Z, METALLIC BROWN, 1 owner, local car, service records and bills to show absolute maintenance history, 36,300 miles, accident free, $4,850. DL00162A. Capital City Automobiles. 386-7508.

1974 MGB GT IMMACULATE condition and mechanically perfect. Overdrive, 8 track etc. Low mileage, probably the best BGT on the Island. no Triflers. $5,200. firm 478-5075.

DESPERATE
'71 Corvette, best offer. 598-2009.
1968 TR-250, NEW PAINT, Michelins and top. 2 tonneaus. Excellent condition. 385-7296. After 5 or weekends.

1962 AUSTIN WESTMINISTER. Rolls Royce side band radio. Leather interior. 3-speed manual transmission, plus overdrive. The car is immaculate. Phone 479-6222 after 6 p.m.

'69 ROVER TC 2000, FULLY REconditioned. New transmission, bearings, brakes, clutch, shocks and radials. And more. Asking $2,500. 592-0873.

BABY CORVETTE
1971 Opel GT 4-speed, bucket seats, radial tires, custom radio, 40,000 miles, city tested, asking $2350. 478-5821.

'60 MORGAN ROADSTER
Mint condition. Call now! Metro Toyota Ltd., 386-3516. Dealer Lic. D3676.

'75 CORVETTE STINGRAY. 8,000 miles. Showroom condition. Loaded. Financing available. $8995. Offers? 383-3865 or 595-2413.

GOING TRAVELING, MUST sell '70 MGB, excellent condition, low mileage, many options, $2,650. 383-2614.

1962 DAIMLER SP-250 CONVERTible, needs work, stock fibreglass body, V-8 hemi, offers to $1,000. 598-5775.

'59 CORVETTE ROADSTER, lift-off hardtop, 327, 4 speed, mags, new paint, O.K. Korral, 2340 Douglas D 13444. 382-9101.

1959 MERCEDES 219. NEEDS work. Must sell. $400 or offers. 598-5775.

1961 NASH METROPOLITAN — Low mileage. Excellent condition. Collectors item. 477-1093.

1974 TR6, 19,000 MILES, LOADED, immaculate. $4,800. Phone Bill. 598-8708.

74 MG MIDGET
Mint Condition. 11,000 miles. Horwood Motors, 385-1451. D-00803A.

1970 FIAT SPIDER CONVERTIble, excellent condition, very clean, $2,500 firm, phone 598-5962.

'70 TR6 EXCELLENT CONDItion, new radials, roll bar, low mileage. Asking $2750. 592-0636.

'57 CORVETTE 4-SPEED, GOOD condition throughout. $3700 or best offer. 477-6349.

1968 MGB, SPOKE WHEELS, new paint, roll bar. Offers. 383-6196.

1972 DATSUN 240Z, 4-SPEED, AMFM, 39,000 original miles. To view call Don 595-1774. D-3660.

1965 MERCEDES BENZ 220 S standard transmission, reasonable offers. 385-7018.

'73 MAZDA RX-2, 26,000 MILES, good condition, $2,200. 386-9777 after 6, weekdays.

BLACK AND SILVER 1960 CORvette. Must be seen to be appriciated. 384-5733.

CHEAP SALE
'69 Datsun 1600, soft top, best offer takes. 383-8646.

'69 CITROEN
Under 30,000 miles, 35 m.p.g., asking $3,000. 384-4196.

'74 CORVETTE. $7300 OR BEST offer. Financing available. 595-6839.

'69 TOYOTA COROLLA 1200 sprinter, excellent condition, tested 'till '77. 385-3681.

1974 TR6, 19,000 MILES. LOADED, immaculate, $4800. Phone Bill 598-8708.

69 TRIUMPH SPITFIRE MACH III 60,000 miles, $1995. Phone 383-4744.

1973 SPITFIRE 1500. EXCELLENT condition. $3,000. Will trade for V-8 van. 652-3384.

1968 VOLVO 123 GT. NEW RADIals, overdrive, AM-FM 4-channel stereo. $2,150. 382-9924.

MUST SELL 1975 FIAT SPYDER, excellent condition. Only been driven for 5 months. 658-8102.

1967 SUNBEAM TIGER, 302 CUbic inch, new tires, excellent condition. 479-1055.

TIGER
1967 302 cubin inch, auto, black, new tires. 479-1055.

1974 TR6, 19,000 MILES, LOADED, immaculate, $4,800. Phone Bill 598-8708.

1965 TRIUMPH SPITFIRE Needs some work. Must sell immediately. 383-1967.

70 MGB WITH HARDTOP, $2,500. 477-3278.

1971 FIAT 124 SPORTS SPYDER, $3100. No trades. 479-6682.

'74 DATSUN 260Z, 13,000 MILES, reasonable offer. 477-3679.

69 MGB GT EXCELLENT CONDItion, asking $2,200. 598-4944 after 6.

154 TRUCKS and BUSES

'73 FORD ¾-TON, 35,000 MILES. 360 4-speed. New clutch, tires, shocks, brakes, starter, paint. Will consider used smaller car as trade. Asking $3900. 592-6330 or 595-5060.

'69 ECONOLINE ¾-TON
Display van, 6 cyl., automatic, low mileage, any reasonable offer. D-538A, 385-3512, 383-2767, phone between 6 and 8 p.m.

'75 GMC ¾ PICKUP. BLACK with hi Sierra package. 454 automatic, power steering and brakes, posi, radio, 2500 miles. $6500 firm. 477-9734.

3 GOOD FORDS
1—1968 1-ton cab and chassis, 1968 ½-ton short box, 4-speed, 1969 short box 3-speed, D-538A, 385-3512, 383-2767, phone between 6 and 8 p.m.

SACRIFICE
Very clean 1972 Mazda pickup, first $1,700. D-538A, 385-3512, 383-2767, phone between 6 and 8 p.m.

69 JEEP WAGONEER 4-WHEEL drive, 350 automatic, power steering and brakes, Warn-o-matic hubs, extra set of four traction tires. 592-1106.

1970 CHEV ½-TON PICKUP, 6-cylinder manual, AM-FM radio, step bumper, 85,000 miles, good condition, best offer 478-9420.

ONE OWNER 72 GMC VAN, 33,000 miles, loaded. Don't miss this. Serious offers considered. 112-539-2452.

1974 4X4 FORD ¾-TON, POWER steering, power brakes, heavy duty package, W.B. canopy, 2 tanks, 20,000 miles, clean. 478-3746.

1974 COURIER PICKUP, NEW IN '75, custom trim, tinted glass, radio, 19,000 miles. As new. Price $3,450. 478-1902 evenings.

1973 ½-TON 360 V-8 AUTOMATIC, excellent tires, suspension, 24,000 miles, tested, $3200 or best offer. 642-5026, Tim.

73 FORD COURIER. REPAINT blue, six new tires, radio, H.D. bumper. Looks nice as new, $2250. 743-9546.

70 DODGE VAN COMPLETELY finished in shag, engine and body excellent, needs no work, offers on $2300. 595-3901.

'75 VW 7 SEATER BUS, SUN roof, still under warranty. New condition. $1000 under new price. 595-0931.

'68 FORD ½-TON WITH CAB, EXcellent condition. Call 5-7 p.m., 385-0035.

'73 CHEV. PICKUP, CUSTOM DEluxe, H.D. ½-ton, well equipped, $3,000 or best offer. 598-4834.

1964 FARGO SINGLE AXEL dump tested, good running condition, 383-1532.

67 GMC SHORT BOX CUSTOM cab, many extras, excellent condition offers, 477-6305.

'68 FORD VAN, ECONOLINE 200, many extras. 382-6391.

'70 INTERNATIONAL ½-TON V-8, 4-speed. Call after 6 p.m. 656-5829.

CLEAN 1966 MERC ½-TON, V-8 4-speed, offers. 384-9597.

1971 GMC VANDURA, CAMperized. Phone 479-2721.

'62 VW VAN WITH REBUILT '65 engine, $595. 652-1551.

1966 CHEV. HALF TON, 6 STANdard, with camperette. 656-1606.

154 TRUCKS and BUSES

ENSIGN
Dodge TRUCKS
AND
RECREATION VEHICLE CENTRE

QUADRA
AT
CALEDONIA

Quality
Used Trucks

'76 DODGE 4x4 Club Cab
'75 CHEV Camperized Van
'75 DODGE ½-ton Pick Up
'75 TRIPLE E 18 ft. Mini-Home
'74 DODGE ¾ ton Pickup
'74 FORD ¾ton. Pickup
'74 FORD ¾ Ton Dumpbody
'74 TOYOTA Pick-up with Canopy
'73 FORD Courier Pick-up. Auto Transmission
'73 FORD Courier Pick-Up. 4-speed Transmission
'73 DATSUN Pick-up, auto transmission
'71 DODGE ¾ Ton Pickup
'68 DODGE Van
'65 CHEV ¾ Ton Pickup
'68 KINSKILL 17 Ft. Trailer
'67 ROULETTE 14 ft. Trailer

2-YR. WRITTEN WARRANTY

100 PER CENT
BANK FINANCING
O.A.C.

SEE THE
TRUCK
SPECIALISTS
AT

ENSIGN

DODGE TRUCK CENTRE
QUADRA
at
CALEDONIA
386-2411

Ask for
Truck Sales
Dealer Licence
Number D-3672

ARE YOUR TRUCK SPRINGS ADEQUATE?
We sell and install DENDOFF overload springs for all Trucks including imports. Phone 384-0213. LOGAN'S R.V. SERVICE CENTRE 650 Burnside East, near Douglas.

MUST SELL MY 1974 FJ40 TOYOta 4x4, excellent condition. Warn winch, locking hubs, new engine replaced under warranty, 1000 miles on motor, 30,000 on unit. Replacement value $8500, asking $5,795 or best offer. 642-3290.

'73 ¾-TON DODGE MAXI VAN, full window package, power steering, power brakes, automatic transmission 318, radio, passenger and rear seat, heavy duty hitch, 40,000 miles ,$4750. 652-1485.

'67 ½-TON MERC, NEW FACTORy motor, clutch, brakes, shocks, tires, starter and rebuilt transmission. Body in excellent condition, asking $2,100. Phone Duncan 748-9430.

MUST SELL 75 FORD 4X4 F250 ¾ ton rear step bumper, 360 motor, 4 speed, gauges, extra tank and radio, side mirrors, power steering, brakes, free wheeling hubs. Asking $5,575 or best offer. 642-3290.

1974 ¾-TON AMC JEEP, 4X4, 16,000 miles, 401 cu. in four-speed standard, power steering, power brakes, radio, extra heavy duty suspension. 383-1967.

1971 VW window van, 82,000 miles (10,000 miles rebuild), well cared for, 3 Michelin radials, home-made back seat-bed, Moving east. $3500 or offers. 388-7981.

LEN BARKLEY
INTERNATIONAL LTD.
New ad Used Trucks
517 Herald Street 388-5508

1974 CHEV HANDY VAN AND 1974 ¾-ton Chev, both automatic, with low mileage. $4000 each or best offer. 477-1922.

'72 FORD ¾-TON, V-8, AUTOmatic, low miles, power brakes, radio and air, good all around. $3,150. 656-3775.

1974 DODGE WESTERVAL VAN conversion, 1 owner, 24,000 miles, stove, fridge, etc. $7,900 or best offer. Phone 388-7262 after 4.

1971 INTERNATIONAL TAN. dump, 550 diesel, 5 and 4 trans. 12-14 yard box, $12,500. 642-5737. 642-5146.

'70 VW PICKUP, JUST TESTED, new radials, canopy, excellent condition, $1800 firm. 382-1802 or 592-1417.

1974 FORD F250, 4X4, NEW tires, new paint. $6000. Doug. 479-6992.

72 FORD RANGER XLT, CAMPer special, all options, immaculate. 479-7441.

1972 FORD ½-TON, 302, AUTOmatic, power-steering, good condition. $2,500. 478-0627.

1975 DODGE RAM CHARGER, 16,000 miles, loaded with extras, 656-4454 days, 656-2069 evenings.

'71 GMC VAN, CUSTOMIZED, EXcellent condition, 6 cylinder. Days 383-9512, eves. 477-3039.

68 CHEV ½-TON 250 6. STANdard, short wheel base, 60,000 miles, $1000. 384-0074.

1969 GMC HALF TON CAMPER special, good shape, best offer to $2300. 478-2038.

69 F250 4 DOOR CREW CAB. V-8 automatic, power brakes, 8' box. 656-4387.

'69 FORD ½-TON, 360, 4-SPEED. Phone 477-6243.

75 DODGE VAN, CUSTOM INTErior, 11,000 miles, Offers. 385-0438.

1961 109 LANDROVER, RUNNING. Phone 598-7978.

1963 ECONLINE PICKUP
$500. 592-1564

1975 RANGER XLT, ¾ TON, ALL extras, as new. 383-1579.

1969 FORD PICKUP V8 AUTO, radio. Phone 112-748-1239 Duncan.

1970 DODGE VAN, 6 CYLINDER automatic. 3951 Douglas.

CUSTOMIZED 1975 GM VAN EXcellent condition, $6500. 595-2352.

VAN, '71 DODGE, GOOD CONDItion, $2,600 or best offer. 642-5970.

154 TRUCKS and BUSES

YOU CAN EXPECT
A Great Deal
From . . .

Cornell
CHEV/OLDS
Cadillac
CHEVROLET TRUCKS
Sales/Service 385-5777

BRAND NEW 1976 CHEVY TRUCKS

STOCK NO. 3470
76 CHEV. ½-Ton
Pickup, 6 cyl. Underseal
ONLY $4,188

STOCK NO. 3730
76 CHEV.
½-Ton Van.
6 cyl. Automatic, Heavy Duty Springs and Shocks, Westcoast mirrors, underseal, glass aux Seat.
ONLY $4,985

CORNELL

CHEV-OLDS LTD.
3050 Douglas — 385-5777
Dealer Licence D-00681A

JEEP CITY

SPECIALS

72 JEEP Commando	$4495
73 TOYOTA 4x4 6-passenger	$4495
73 JIMMY BLAZER	$4895
69 INTERNATIONAL 4x4 Pickup	$2295
69 SCOUT 4x4	$2695
69 FORD ½-ton P.U.	$2395
74 FORD width new 8 ft. Olympic Camper	$6895

ONE ONLY
75 19' BENDIX Mini Motorhome
$13,995

Reg Midgley's
JEEP CITY
3342 OAK ST.
Near Town and Country Shopping Centre
386-7571 Dlr. Lic. 00247B

1974 F-250 FORD ¾-TON PICKUP, 13,000 miles, excellent condition. 7,500 lbs. GVW, V-8, 360, automatic transmission, PS, PB, gauges, tool box, rear step bumper, 10-ply tires, auxiliary fuel tank, radio, fibreglass canopy. $5,200 firm. 386-2566.

TWO '72 DATSUN PICKUPS with radio and new tires:
56,500 mi., new clutch $1550
41,600 mi. $1750
'72 GMC ¾ ton, V8, A.T., radio, P.S., P.B. 59,600 mi. $2850
See at 540 John St. Ph. 382-7227

'74 MAZDA PICKUP, ONE PRIvate owner, like new. $2,575. Appointment to see 384-1721, 477-0510, Sports and Classic Cars, 2825 Bridge. D-13451.

1974 JEEP J10, HALF-TON WITH insulated canopy, 360 V-8 automatic, power steering, power brakes, Quadra-trac (4-wheel drive). $5300 or nearest offer. 479-2209.

1973 FORD 1-TON, LARGE BOX and hoist. Power brakes. Power steering. Mint condition. Can be seen at Cedar Hill and Blenkinsop. $5,500 firm. 592-2739.

FOR SALE: '70 CHEV PICKUP, six-foot box stepside. Offers. Lorne, after 4:30 479-5626 or 479-7771.

1967 FORD ECONOLINE, 68,000 miles, 6-cylinder, panelled and insulated, bed and curtains, $1700 or offers. 385-2693.

'69 CHEV VAN, 6, STANDARD, propane furnace, shag carpets, cassette-stereo, new motor. 478-7351.

1975 FORD ¾-TON RANGER 250XL, Camper Special plus 8½-ft. Caveman camper, $9,500 or best offer. 112-742-9762.

'72 GMC ¾-TON, AUTOMATIC, power steering, power brakes, low mileage. Priced to sell $3,350. 477-0792.

'74 FORD HALF TON, 14,500 miles, V8 automatic, radio, tested to '77. Excellent condition. $3,900 or nearest offer. 479-3403.

1969 CHEV. ¾-TON 350 V-8, AUtomatic transmission, extra gas tank and battery. $2250 or offers. 477-4813.

1974 J10 JEEP 4X4, QUADRA track, automatic, power steering, Van Guard camperette, stove, icebox, will sell separately. 479-5924.

MUST SELL 1972 FORD KARY Van 1 Ton, 302, auto., P.S., P.B., 12' box by March 20th. Reasonable offers, no trade. Phone 478-9829.

1975 CHEV. BLAZER Chevenne Model, 4-wheel drive, power steering, power brakes, air, mag wheels. 658-5819.

1975 CHEV. ¾-TON PICKUP, Chevenne model, camper special with canopy top, power ste

168 CAMPERS, TRAILERS and MOTOR HOMES

S. J. PEDEN LTD.

VANGUARD

Mini-Motorhome

SPECIAL!

1976 Vanguard 21 ft. Mini-Motorhome on Ford 1 ton 138" wheelbase. This deluxe unit complete with 6.6 cu. ft. 3 way fridge, forced air furnace, monitor panel, dual holding tanks and large oven. See this beauty today offered for 1 week at a real saving.

$14,650

(Sorry, no trades at this price)

Still Some 1976 Vanguard Campers At '75 Price

JUST TRADED

8' Sportcraft hardtop tent trl. $895.

PARTS AND ACCESSORIES

If you're building a camper, trailer, or boat, or converting a van or just modifying what you have, be sure to see our large assortment of SINKS, FRIDGES, ICE BOXES, ROOF VENTS, WINDOWS, SPRUCE FRAMING, PANELLING, TOILETS, LIGHT FIXTURES, HEATERS, WATER TANKS, TABLE LEGS, and many more other useful items.

This Week's Special!

3.3 cut. ft., 3-way TEDCO Fridge

SPECIAL $319.95

WE SELL AND INSTALL

Van Tops

PROFILED ALUMINUM

Rentals

S. J. PEDEN LTD.

2855 Quesnel St.

D-13432

386-3464

COASTLINE TRAILER CENTRE

20 FT. JAMBOREE

Mini-Motorhome

Here's a MOTORHOME that's got EVERYTHING you'd ever want. Options like roof rack and ladder, AM-FM-Multiplex 8 track radio, big fridge, heavy duty insulator, 20,000 ducted furnace, chassis air conditioning, battery charger with converter, cruise control, full carpet, tinted glass, 3-way fridge, Chevy 350, deluxe cab, front dinette

VOLUME PRICED

$15,816

PLUS COASTLINE gives you a water hose, sewer hose, toilet chemical, full tank of gas and propane

ALSO IN STOCK

76 JAMBOREE 19 foot Loaded at $14313

75 JAMBOREE 22 foot — Loaded demo priced at $14,900

Weekend Specials

Buy your NEW TRAILER THIS WEEKEND and receive the following:

19 FT AND UP — Deluxe automatic awning, FREE

13 FT AND UP — $150 worth of merchandise of your choice.

Or RECEIVE THE CASH VALUE towards your NEW TRAILER PURCHASE.

Great Deals From

COASTLINE TRAILER CENTRE

478-0933

(Just Past 6 Mile House)

OPEN Mon. to Sat.

10 a.m. to 5 p.m.

Dealer Lic. No. D-13719

FENNELL'S

Parts—Propane—Repairs

10 colours of Profiled Aluminum

INTRODUCING NEW LINE OF CLOVERCRAFT FIBERGLASS CANOPIES.

THUNDERBIRD CANOPIES

TRAILER SUPPLIES

6459 Pat Bay Hwy. 652-2511

OPEN 7 DAYS A WEEK

BOB'S

MOBILE HOMES LTD.

25 Crease DL 1911 386-3623

5TH WHEELS
TRAVEL TRAILERS
MINI HOMES
TRUCK CAMPERS
TRUCK CAPS
PARTS — PROPANE
SERVICE

386-3623 382-5647

ONLY $4795

1974 8' PARKLANE camper with fridge, stove, and furnace. This Unit is mounted on 1972 DODGE ADVENTURER Heavy duty ½ ton pickup with 4 speed transmission. For information on this top condition camper package, phone Charlie Peterson for personal service at EMPRESS PONTIAC BUICK LTD. 382-7121 or Res. 592-0458. DL 447A.

TRIPLE E 24' MOTORHOME, 1973 model. Excellent condition. $13,500 No. 208 Prince Charles Motel, 225 Gorge Rd. East.

1972 16' TRIPLE E, IMMACULATE, self-contained, electric brakes. $3,250. 558 Agnes St. or phone 479-1145.

8'6" SEAGULL DELUXE camper, fully equipped with stove, fridge, oven, furnace, toilet, jacks, etc. A-1 condition. 478-3165.

MUST SACRIFICE 1975 DATSUN Sports Truck and Okanagon Camper. 12,300 Miles. $5,900. Phone after 5 p.m. 598-5539.

8' CAMPER, SLEEPS 4, STOVE, ice box, sink, and 3 jacks. $900. 479-5851. After 6 p.m.

'73 INDIAN WINNEBAGO, 22' 13,000 miles, new, equipped with all extras. $18,000. 652-3872.

'72 PACE ARROW MOTOR home, 20', sleeps 6, $10,800. 382-1642.

FIBREGLASS CANOPY TO FIT Japanese truck, excellent condition. $275. 642-5615.

8' VANGUARD CAMPER, ICE box, stove, sleeps six, $1800 or best offer. 478-5184.

ALUMINUM TRUCK CANOPY TO fit long box ¾-ton truck, $200. 383-9857.

17' PROWLER TRAILER, SELF contained. Perfect condition. 478-7575.

1974 TIOGA MINI MOTOR HOME, only 14,000 miles. $11,600. 477-9443.

16' HOUSE TRAILER, GOOD condition. 477-6284 after 4 p.m.

168 CAMPERS, TRAILERS and MOTOR HOMES

IMPALA CAMPING WORLD

TENT TRAILERS

LIONEL
LEISURECRAFT
NIMROD

Large Selection — Low, low prices

TRAVEL TRAILERS

SPRITE
KIT ROAD RANGER

Good Selection of Smaller Sizes

MINI and MOTOR HOMES

WINNEBAGO
EMPRESS
BROUGHAM

Great Floor Plans and Low Prices

Propane—Accessories—Service

OPEN 6 DAYS A WEEK
CLOSED MONDAYS

10077 Galaran Rd.
on Pat Bay Hwy. Sidney
D.L. 3918

656-5504

LOGAN'S RV SERVICE CENTRE

ONE ONLY

1976 OKANAGAN Import Truck Camper at the 1975 Price of $2325

You Save $300

SEE

Our 1976 Range of Campers, Trailers and Canopies.

PARTS SPECIAL

Adjustable flameless, catalytic furnaces. 3000 BTU to 8000 BTU — Only $84.95

REPAIRS (including ICBC)

Open Mon.-Fri. 8:30-5:30
650 Burnside Rd. E. near Douglas

384-0213

Dealer Licence D 13-458

1975 TRILLIUM TRAILER. COMPLETE interior — fridge, stove, cushions. Damage to right front corner and door. 1971 Markee camperette, damage to back end door. Canopy, will fit small truck — Datsun, Mizda, etc. Very slight damage. Boat trailer, I.C.B.C. Salvage Depot 979 Dunford Ave. Victoria, B.C. Viewing between 8:15 a.m. and 4:15 p.m. Monday to Friday.

DOGWOOD TRAILER SALES
PARTS — PROPANE
RENTALS
RANDELL TRAILERS AND CAMPERS 478-6841
2630 Deville Road
Dealer Licence D-1789
Highway 1 at Millstream Rd.

JEEP CITY

Exclusive BENDIX Motorhome Dealer,

3342 Oak St. 386-7571

Dealer Lic. D-4530

OLDER 8x27 TERRY TRAILER with propane tanks, stove and fridge, shower. Also 1974 metal shed for storage and picnic table. All on pad in Campbell River. Asking $1900. 652-5854.

'73 VW WESTPHALIA

Immaculate condition, no roof tent, completely outfitted. 30,000 miles, Michelin radials. Best offer over $5,500. Leave message at 383-9126.

TO RENT — '76 MINI MOTOR home. Deluxe interior, sleeps six, provides transportation, accommodation, meals and lets you go first class. 479-7071 weekdays after 5 p.m.

FOR SALE — 1974 LIONEL H.T. Tent Trailer. Stove, sink, ice box, propane tank, spare wheel. Sleeps six. Only used 3 times. Like new. Sacrifice for $1550. Cost $2400 new. 746-4098.

1972 VW FACTORY CHIMO Camper, fridge, stove, water system, 110 and 12 volt, fibreglass top, radial tires, 28 miles per gallon, spotless inside and out, check and compare prices and condition. 595-0725.

1973 FORD F-250 CAMPER SPECIAL, 38,000 miles, 360 motor — $3150 FP. Will take over older 1 or 1½-ton L.W.B. part payment. Phone 746-5069 or 746-6411.

8'6" SECURITY CAB OVER camper, suitable for ½-ton pickup, furnace, stove, ice box and jacks, $1,200. 1568 West Burnside, 479-5837.

FOR SALE 16' 1973 SOUTH PARK Trailer, furnace, toilet, electric brakes, sleeps 5, $3100 for more information phone 386-7966.

LIONEL TENT TRAILER MODEL 100, stove, sink, icebox, clothes closet, lights and propane. As new $2000. 478-3174.

15' TRAILER, SLEEPS 5, STOVE, ice box, portable chemical toilet, $1500 or best offer after 5 p.m. 737 Laurentian Place.

14' '61 TRAILER. ALL FOUND. View at 1203 Pearce Crescent anytime or phone 477-1353. 1-6 p.m., $800 or best offer.

1972 DATSUN ½ TON, 37,000 miles with 1974 overhead camper, 3-way fridge furnace etc., must be seen $3600. 478-9347.

'72 NOMAD, 16' FULLY SELF-contained, sleeps six, like new, can be pulled by medium sized car, $3,000. 478-9114 or 479-6362.

18' ROLL-UP AWNING AND FITTINGS, for travel trailer, $170. 384-0347 mornings.

1974 KUSTOM KOACH, 25.5' trailer, air-conditioner, 16' awning, fully self contained. 383-1307.

1970 VW CAMPER, 54,000 MILES, excellent condition, $4,200. Consider small car trade. 477-3077.

8' CAMPER, PROPANE STOVE, icebox, sleeps 2. $875 or offers. 478-3897.

WANTED SMALL (12'-13') FACTORY-built travel trailer sleeping 4 under $1,000. 477-5925.

MOVING MUST SELL 1972 11' Camper, fully equipped. Asking $3,500. Phone 382-0229.

'72 HOLIDAIRE, 24' TANDEM fully self-contained, excellent condition. $5,000. 478-9114 or 479-6362.

---

73 DODGE ½ TON WITH 8½' Vanguard camper excellent condition $4,200. 595-0874.

19' KUSTOM KOACH, GOOD CONDITION, $2750 No. 61, Inn-City Trailer Park.

'73 FUNCRAFT CONVERSION van, fully camperized. Asking $7,695. 477-0053.

'75 9½' CAVEMAN WITH extras, like new, $3,800 or nearest offer, 479-5093.

19' FLEURY MOTOR HOMES All steel frame, solid insulation. Jackson's, 974 Goldstream. D-1014.

1972 GMC ¾-TON WITH 9' SECURITY camper, loaded, phone for details 386-0873.

---

69 ECONOLINE VAN, COMPLETELY camperized. Open to offers. 384-6385.

1971 VOLKSWAGEN CAMPER van, beautiful condition. See at 1360 Hillside. 386-9774.

NEW DELUXE 8' CANOPY, 30" high. 1291 Garkil Rd.

8' CAMPERETTE, $425, OR offer. 652-5852 after 6 p.m.

TRUCK CANOPY FOR SALE. $275. 479-7414.

TRAILERS FOR RENT, BY week or month. 384-4818.

NEW DELUXE 9' CAMPER, must be seen. 385-4508.

VANGUARD STYLE DELUXE 36" canopy. 478-5766.

FOR RENT, WINNEBAGO motor home. 477-2704.

8' INSULATED CANOPY, $225. 652-3225.

FOR RENT 19' WINNEBAGO, $175 a week, 5c a mile. 656-6165.

8' FACTORY BUILT CANOPY. Offers. 478-4297.

1973 8'6" VANGUARD, O'EN, fridge, jacks. $2,195. 479-2846.

1972 11' CAVEMAN CAMPER. Phone 592-6833.

168 CAMPERS, TRAILERS and MOTOR HOMES

VICTORIA R.V. CENTRE

1080 GOLDSTREAM
478-8377
Up-Island Customers
Call Zenith 2438
DL 26205

'76 UNITS HAVE NOW ARRIVED.
STILL A FEW 75 UNITS LEFT IN STOCK AT SAVINGS TO YOU.

YOUR ONE-STOP R.V. SHOPPING CENTRE
Free Draw
Win a Chain Saw

VICTORIA R.V. CENTRE

OPEN 7 DAYS A WEEK
We Service What We Sell

169 MOBILE HOMES AND PARKS

Robinhood

SALES AND SERVICE

Spring Clearance

YOU NEEDN'T CONTINUE TO PAY FOR SOMETHING YOU WILL NEVER OWN. HERE ARE 5 GOOD REASONS WHY.

L-2146 12x66 Ambassador 3 bedrm, 1¾ baths, Colonial decor, porch, paved drive, Langford area.

L-2141 8x38 Great Lakes 2 bdrm. or a summer home.

L-3066 24x40 2 bedroom Moduline, 1 bath, porch, sundeck. Malahat area.

L-3063 12x62 Diplomat, 2 bedrm, fully furnished. Washer, dryer, skirted. Sooke area.

L-3064 12x52 Windsor 2 bedrm. Blue trim. Metchosin area.

PRICES ON THE ABOVE ARE FROM $2950 UPWARDS.

REMEMBER EVERY DOLLAR INVESTED IN YOUR HOME IS NOT GOING INTO SOMEONE ELSE'S BANK ACCOUNT.

AS LOW AS $100 DOWN O.A.C.

2714 SOOKE RD.

478-9912
478-9517, 478-9518

D.L. 00422A

Happy Valley HOMES LTD.

WE HAVE THE HOME FOR YOU NEW OR USED

Spacious luxury living in this 1152 sq. ft. home, wall to wall carpet in the living room, dining room and master bedroom. Colour co-ordinated drapes throughout, fridge, stove, automatic washer and dryer included. Low maintenance. Aluminum siding exterior. Fully skirted with split level sundecks overlooking panoramic view of the sea and mountains. Lot is fully landscaped with paved driveway. View by appointment only.

MANY OTHERS TO CHOOSE FROM
IN 5 DIFFERENT PARKS
Starting as low as $12,900

2681 SOOKE RD.

478-8303

MEMBER
WESTERN MOBILE HOME DEALERS' ASSOCIATION
D.L. 26010

ADMIRAL HOMES LTD.
2524 Douglas St. 386-3291

68x12 ESTATE Spectacle Lake
52x24 MODULINE Langford
52x12 KENTWOOD Langford
64x12 KENTWOOD Spectacle Lake
66x12 AMBASSADOR Langford
64x12 KENTWOOD Langford
60x12 CHANCELLOR Langford
68x12 MODULINE Spectacle Lake
64x12 LAMPLIGHTER Sooke
68x12 NEONEX Langford
62x12 DIPLOMAT Langford
68x12 CHANCELLOR Langford

MANY OTHERS
Financial Arrangements

Enquire about "OPEN HOUSE"
Saturday, Sunday

(MCD) 26186

31' CHINOOK

Here is your chance to buy a used 5th wheel trailer at substantial savings. This unit has every convenience and is like new. Beautifully finished inside and out. One look will tell that this is the unit for you. Deal now as it won't last long. Contact Mike Castle Empress Pontiac Buick 382-7121 or Residence 477-1354 DL00447A.

GOLDSTREAM MOBILE HOMES LTD.

PARAMOUNT PREMIER
MONARCH AND PARKWOOD
Modern park space available with all purchases

2994 Jacklin

478-1751 — 478-8391

Dealer Licence No. MCD 26091
OPEN TO 5:30

IMMEDIATE POSSESSION

12x56 Knight, 2 bedrooms, stove, fridge, 10x11 utility shed included. Set up in lovely seaview park near Sooke, pad rental $62 per month. Asking $11,600. 642-5327.

OCEAN FRONT

3-bedroom, fully furnished, with sundeck, and fenced in yard, situated in family park, Sooke area, bank financing available, $21,000. 642-5375.

MOVING MUST SELL. 1975 VELMONT 12x68 3-bedroom in Sooke B.C. Skirted and deck. Four appliances included. Small children welcome. No dogs. 642-3694 or 642-3592.

LARGE THREE-BEDROOM SINGLE wide mobile home, with many extra features. 1½-year-old, to be moved to your site, offers on $15,500. 478-8401.

12X66 BELMANOR MOBILE home. Offers to $13,500, will consider fiberglass boat, camper or travel trailer as part payment. Apply 2412 Millstream.

DELUXE 12X66 GLENDALE, 3 bedrooms, workshop, cabana. A nice fenced lot in the Villa trailer park. Adults only. $19,000 or nearest offer. 478-9051.

FOR RENT MOBILE HOME LOCATED in Langford area, fridge and stove. Married couples only. Inquire to 478-3273 between 12 noon and 5 p.m.

SACRIFICE

1974 12x68 3-bedroom mobile home on 80x100 lot. Trees, paved drive, $15,750. 656-3669.

NEW NEONEX 12X68 ON GOOD lot. Lambourn adult mobile park, Cherry Point Rd. Extras. About $17,000. 652-3753.

1975 BENDIX 22X36 FURNISHED, two bedroom. Lot 38 — 2847 Goldstream Trailer Park. Trans-Canada Hwy.

169 MOBILE HOMES AND PARKS

TRIANGLE HOMES LTD.

Bendix Home Systems Ltd.
Pyramid
Manco Home Systems Ltd.

2435 Trans. Can. Hwy.
478-1774 D.L. 25171

Mon. - Fri. 9 - 6 p.m.
Evenings by appointment
Sat. 9 - 5. Closed Sundays

NORTH SAANICH — IN THE woods! 12x66 General, all appliances, separate laundry room, cedar skirting and patio. Set up on 60x80 lot — includes garden. Offers on $18,750. Small park and lots of room! 656-5207.

NEW 12X68 DELUXE 2-BEDroom plus storage shed, waterfront adult park, north of Mill Bay on Cherry Point Rd. Below cost. Urgent. 652-3753.

1970 PARKWOOD CUSTOM, TWO bedroom, large lot with storage shed, set up close to town, 478-9760.

THREE-BEDROOM MOBILE family park, furnished, porch shed, landscaped lawn, all electrical appliances. 478-5885.

HOME BUILT 2-BEDROOM mobile home, an ideal starter. 478-5190.

175 HOTELS

CHERRY BANK HOTEL, winttr rates, $35-50 weekly. 825 Burdette, 385-5380.

SPECIAL WINTER RATES, weekly and monthly. The Dominion Hotel, 384-4136.

178 SUMMER RESORTS

WHISTLER MOUNTAIN

From studios to 3 bedroom condo's. Beautiful suites, budget priced. Gary Box 190 Alta Lake B.C. V0n 1B0, 932-5385.

185 CONVALESCENT AND REST HOMES

A SUNNY OUTLOOK PERSONAL Care Home has family like accommodation available immediately for Ladies or Gentlemen. Ask for Mr. or Mrs. Turner 385-9821.

CHARMING ACCOMMODATION, ladies, no stairs. Nutritious meals, kindly attention, 384-0693.

LOVELY LARGE ROOM, NO stairs, nutritious meals, pleasant home atmosphere. 384-2002.

PRIVATE ROOM IN ROCKLAND Guest House, ladies. 598-6562.

190 ROOM AND BOARD

OAK BAY GUEST HOUSE

1052 Newport Ave. Located amid beautiful gardens, near bus stop, golf course, marina and post office. Single room with private bath. 598-3812, 598-4330, 10 a.m.-6:30.

ROOM AND BOARD AND SMALL remuneration offered to middle aged lady to assist with active elderly landy and housekeeping in small home. 598-3178.

LADY PENSIONER WILL GIVE home or room and board to another active lady pensioner, non-smoker for companionship, 384-7370.

ACCOMMODATION WITH CARE available in April for elderly man or woman, suite of 2 rooms, or bedsitting only. 477-5158.

191 ROOM and BOARD WANTED

UNIVERSITY STUDENT "QUIET, compatible, non'smoker" requires accommodation by September '76. Asking reasonable rent "up to $100 per month" in exchange for light chores. Please phone 386-6435.

FOR ELDERLY LADY NICE bright warm room, with wash basin and toilet, tray service if possible, phone 382-6283 after 10 a.m.

193 ROOMS TO RENT

AVAILABLE MAY 1, UNIVERSITY area furnished 1 bedroom, bathroom, rec. room. Utilities included. All linen, 2 T.V.'s, telephone supplied. $180. 477-1043.

ROOM TO RENT IN NEWER home, TV, and use of house to clean, professional gentleman. No board. Happy Valley Rd. $150. 478-2044 after 5:30 p.m.

FOR YOUNG WORKING MAN, sleeping room in family home. Kitchen privs., laundry, TV privileges. Phone after 6 p.m. 592-7931.

LARGE ROOM VIC WEST ON bus routes, all facilities. $75. 383-3637.

FURNISHED ROOM FOR RENT, share bath kitchen, and living space. $125. 595-0931.

$125 INCLUDES BED, TABLE, chairs, hot plate, utilities, Vic West area, phone 384-5605.

JAMES BAY INN, REASONABLE weekly and monthly rates, 270 Government, 384-7151.

BED-SITTING ROOM, LAUNDRY, kitchen priviledges, working man, close to bus. 479-6756.

BEDROOM, SUITABLE FOR working girl, laundry and kitchen priviledges. 479-6756.

CLEAN FURNISHED ROOM kitchen facilities, working men, Jubilee area. 592-6615.

BRIGHT ROOM, BREAKFAST, private home, business man, $30 weekly Bay-Shelbourne. 595-4397.

GORGE-WASHINGTON AREA, room to rent. 384-5470.

197 HOUSEKEEPING ROOMS TO RENT

½ BLOCK FROM MAYFAIR Shopping Centre, shower bath, T.V., heat included, sleepers, from $5 a day, kitchenette $6.35 plus tax, minimum of 30 days' stay. 386-2481.

CLEAN CARPETED ROOM FOR young woman, student. Fernwood-Pandora. Shared kitchen, bath, 592-1902.

ROCKLAND NEAR MOSS. BASEMENT room, share full kitchen and bathroom with 2 others. Quiet working person. $95. 383-7207.

FURNISHED HOUSEKEEPING room, share bath. Suitable for student or young male. $85. 383-3516 after 6.

BRIGHT CLEAN ROOM FAIRfield, share fridge and bathroom. $94. Close, quiet working person only. 382-7410.

TWO-ROOM HOUSEKEEPING unit, by park, stores, quiet man only, April 1. 383-5903.

$125. SELF-CONTAINED BACHEbedroom small house, cottage or trance. 385-0343.

LUXURY FURNISHED PRIVATE room with kitchenette, $120 monthly. 382-5994.

UNFURNISHED ROOM FOR A mature lady. Stove, fridge, utilities, $70. 658-5736.

SIDNEY. AVAILABLE MARCH 15th, clean, bright. Near Shopping centre. 652-3589.

DE LUXE ROOM, KITCHENETTE bath, cable vision, non-smoking working man. 592-7971.

CLEAN, OWN KITCHEN, QUIET, sober older man only. 1007 Johnson.

LIGHT HOUSEKEEPING SUITE in co-operative house. $130. Phone 385-6472.

LARGE ROOM, MAIN FLOOR for lady pensioner, abstainer. $75 per month. 386-8192.

FURNISHED ROOM, LINEN SUPplied. 1515 Vining. 595-6226.

200 APARTMENTS TO RENT UNFURNISHED

APRIL 1 2 BEDROOM SUITE, $240, suitable for middle aged couple. 382-9318.

APRIL, MODERN 1-BEDROOM Esquimalt, quiet non-smoker $165 382-5612.

FAIRFIELD NEAR PARK 1 BEDroom suite, $160. for lady over 40, 592-0254.

BURNSIDE, 1 BEDROOM, W-W, March 15, 1976, $175. 385-2481.

SWINERTON STEWART CLARK

1 BEDROOM $205. ALSO BACHelor $175. Mature adults, 385-2185.

200 APARTMENTS TO RENT UNFURNISHED

C.N. Montague Co. Ltd. 384-9318
1028 BLANSHARD ST

DELUXE DELIGHT

Penthouse corner suite, ultra modern, spacious, 1400 sq. ft., 2 bdrms. plus with quality applianced kitchen and balconies. Extremely desireable location, set amongst area of expensive facilities, on trans. and close to shopping. Gracious living includes swimming, sauna, whirlpool, exercise, entertainment and rec. rms., workshop and ample storage. Heating included. Avail. April 1. $425 per mo.

Also one-bdrm. suite, extra large kitchen and eating area. $275 per mo. Avail. April 1. Same facilities. E. Kolstad, 642-5315

C. N. Montague Co. Ltd., 384-9318

VACANCIES

$140—Bach. Near Park
$161—Bach. James Bay
$153—1 Br. Central
$175—1 Br. Central. Girl
$158—1 Br. Central
$137—1 Br. Langford
$150—1 Br. Jubilee
$183—1 Br Burnside area
$234—2 Br. Swimming pool. Esq.
$240—2 Br. Fairfield
$235—2 Br. Tillicum. Kids
$236—2 Br. Sauna. James Bay
$180—2 Br. Fairfield. Adults
$210—2 Br. Central. Baby
$249—2 Br. Central. loaded

FEE

These are a few of our many vacancies

HOMEHUNTERS
OPEN 7 DAYS A WEEK
9 A.M. to 9 P.M.
1394 Hillside Avenue, 598-5101

ROYAL WOODS

1300 sq. ft., two-bedroom and den deluxe penthouse, $400.

One bedroom studio with secluded patio, $290.

Both units have colored appliances including dishwasher, luxurious wall-to-wall mini-shag, distinctive lighting fixtures extensive cupboard spaces. Central to all major shopping centres. Tennis court, sauna, swirl and swimming pool and other amenities for gracious living, adult oriented, no pets. References and lease required. For appointment to view call Mr. Simms after 9 a.m. 386-3414 evens 386-6916. OK Trucking.

The Sentinel
625 CONSTANCE

OPENING APRIL 1

featuring
—W-W shag carpet
—Intercom
—Drapes
—Large Balconies

1-bedroom $208-$222
2-bedroom $260-$275

Adults Only — No Pets

Appointment for viewing
Contact
Mr. Fast 385-1220

McKENZIE MANOR

1010 McKenzie Ave.

New 1- and 2-bedroom suites available for rent. Opening March 15. Make your choice now while selection is good. Sorry, no children or pets. Enter off Quadra. For appointment, call Mr. Holgate, at Suite 111.

Harbour Towers

AVAILABLE
April 1st
1 Bedroom
625 sq. ft. from $250
Phone HARBOUR TOWERS
385-2405

SOOKE WATERFRONT

New 2-bedroom apartments, close to buses and schools, with over 2 acres of professionally landscaped property. Apartments have full brick fireplaces with wall-to-wall carpets, extra large balconies, appliances, ample storage and sound proofed. There is a separate building to house the large rec room, lockers and laundry. Call 642-5525.

AVAILABLE IMMEDIATELY, brand new condominium, top front corner, de luxe two bdrm., 1½ baths, drapes, wall-to-wall carpets, close to bus, schools and shopping, panoramic view from wrap around balcony, parking, electric heat included, $350. Call 477-2070 after 5 p.m.

FAIRFIELD—COOK—AVAILABLE April 1st, close to village, bus, park, downtown, the sea. New deluxe, large 2 bedroom condominium with 2 full bathrooms, refrigerator, stove, drapes, games room. Sorry no pets or children. $350. 479-8169.

E. G. PRIOR APTS.

2622 Prior St.
1 and 2-Bdrm. suites available immediately.
Sorry no pets or children
Phone 382-5856
P. R. BROWN and SONS LTD.
385-3435

ELDON PLACE

Near Woodwards, on bus line, available now. Two-bedroom, $275; three-bedroom, $319; April 1st one and two bedrooms, pool, sauna, swirl pool. Mature adults only, no pets or children, 386-0614.

BEVERLEY ARMS APARTMENTS

2562 and 2544 Beverley Street, Duncan, B.C., quiet 1 and 2 bdrm. ste. Sorry, no children or pets. 748-0141.

1-BDRM. APARTMENT CLOSE to downtown, wall-to-wall, fridge, stove, balcony, laundry room, covered parking, recreation room, workshop, pets considered, $275. Includes heat, water. 387-5975 or 382-8454.

McKENZIE WOOD APARTMENTS
1002 McKenzie Ave.

Opening June 1st. Spacious bachelors, 1 bedroom, 1 bedroom and den, 2 bedroom suites from $182-$292. 479-8812 between 9 a.m.-1 p.m.

LOVELY 2-BDRM. BSMT SUITE, partically furnished if preferred, on waterfront, suitable for working or middle-aged couple, non-smokers, $270, utilities included. April 1. 382-7730.

AVAILABLE IMMEDIATELY 1-bedroom apartment, wall to wall, heat, water, cable, underground parking included, modern building with pool and sauna, $275. 479-7660 after 6.

AVAILABLE APRIL 1. 1-BEDroom suite, $195, 1, $200. 1 bachelor, $175. Reliable person over 19, no pets, no children. Phone 9 a.m. to 6 p.m. 386-2862. 2136 Ridge.

VICTORIA'S DOWNTOWN HOTEL and APARTMENT COMPLEX

CHATEAU VICTORIA

740 Burdette 382-4221

3-BEDROOM SUITE FOR RENT. Langford area. Fridge, stove, drapes included. Children welcome. No pets. Available immediately. $310. 478-3428.

ONE BEDROOOM SUITE ON THE third floor modern block. Central, reasonable rent. No pets, available April 1st. Quiet pensioners or business persons. 1-7 p.m. 595-3379.

SUITE. REFERENCES. $275. quiet people. No pets. Adults preferred. John Luzaz, 385-9741, 592-1908.

LARGE ONE-BEDROOM SUITE, $145 per month, occupancy April 1st. Middle-age persons only. 595-2480.

PARTIALLY FURNISHED large self-contained basement suite, Central Langford couple, no pets please. 478-3338.

LARGE 2 BEDROOM, 2 BATHS apartment, fireplace, acre of garden, Rockland area, $400 a month, 383-5310. 384-3484.

AVAILABLE APRIL 1, 1-BEDroom, close in, mature adults only, $187. 598-1276.

---

1 BEDROOM, $230; 2 BEDROOMS $285; pool facilities, mature adults. 1384-1992.

2-BEDROOM WATERFRONT modern suite available. 912 Selkirk. Phone 383-7659.

1-BEDROOM SUITE $200 MONTHly. Phone 658-8246 after 6.

200 APARTMENTS TO RENT UNFURNISHED

GORDREAU APARTMENTS

Gorge Waterfront
Completely Secluded
Beautiful Location
Now Renting

—1 and 2 bedroom apts.
—elevators
—indoor pool
—swirl pool
—sauna
—billiard room
—recreation rooms
—wall to wall carpets
—storage in suite
—balconies with view
—some underground parking.

CALL MR. AND MRS. A. PERN
388-6431

Park Pacific

SEAPORT APARTMENTS

Lovely Sea and Mountain View. Finely appointed suites. Tastefully carried out. Full amenities for your enjoyment.
2 Resident Managers For your every need.

Available April 1.
2 bedroom.
970 sq. ft. $320

Adult building — no children or pets. For further information call MR. JONES, 383-2225.

DELUXE 2-BEDROOM CONDOMINIUMS

Spacious suite with 1½ baths, dining room, large living room, closed security underground parking. Rental includes heat, light, stove, fridge, sundrapes and parking. Lease available. Rentals from $365 to $400.

RICK KINNIS 386-6796

WESTMONT REALTY LTD.
920 HILLSIDE AVE.

AVAILABLE APRIL 1ST — ONE two bedroom top floor view side, one deluxe 3 bedroom, dishwasher, self-defrost fridge, view side. Indoor pool, whirl pool and sauna, games, exercise and work room. Mt. Tolmie Ridge Apartments. Situated on Mt. Tolmie overlooking Victoria. Quiet isolated location. Phone H. Gray 598-3821 or 592-3483. Sorry no pets, no children.

BRAND NEW CONDOMINIUM Spacious 2 bedrooms, 1½ baths. 4th floor corner suite, wall-wall plush carpets, sun drapes, colored appliances. Hobby and recreation room. Security underground parking, many other amenities. Close to shopping. Rent $375. Immediate possession. Call 598-1624.

---

583 DUPPLIN, 2-BEDROOM, large living room, kitchen, wall-to-wall carpet, fridge, electric stove. Heat, water included. Near Woodward's. No pets. Mature couple, $200. Available now. 384-3015, 385-6379.

1-BEDROOM DELUXE MAIN floor suite, unfurnished with hardwood floors, close to town and bus stop, no pets and children, middle aged people, cablevision and laudnry, $166.80. 598-6571 between 4-9 p.m.

AVAILABLE NOW 2-BEDROOM suites, carpet, drapes, cable vision, parking included. Adults only, preference to quiet, middle-aged couples. Sorry no children or pets. 386-0124.

THREE-BDRM. HOME, AVAILable April 1. Fireplace, workshop, wall-wall carpet, laundry room, vegetable garden. On Rolston Cres. $350. 598-3140 6-8 p.m.

2-BEDROOM SUITES AVAILable in Esquimalt area. No pets, 1 child considered. Rent $254 per month. Apply to Royal Trust Company. 388-4311.

APRIL 1, LARGE 2-BEDROOM suite with dishwasher. On Fairfield Rd., close to Cook St. $285 per month. Evenings or before 10 a.m. 592-3537.

AVAILABLE IMMEDIATELY 1205 Rudlin St., 1 bachelor suite, 1 two-bedroom suite. Quiet adults only. Sorry no pets. 598-8743.

AVAILABLE IMMEDIATELY 2-bedroom, furnished or semi-furnished. $180 includes everything. 592-9083.

AVAILABLE NOW, 2-BEDROOM apartment, water and heat included. Married couple or girls sharing. References. Non-smokers. 382-8812.

COLWOOD 1 BEDROOM BASEment suite, includes utilities, fridge, stove, wall-wall, drapes. $205. Available immediately. 478-8575.

---

2 BEDROOM DELUXE SUITE also 1 bedroom, including cablevision, carpet, drapes, stove, fridge. 478-0225. 384-6383.

---

3 BEDROOM SUITE, FRIDGE and stove, $275 monthly. 2306 Belmont Ave. after 10 Saturday morning and Sunday.

THREE-BEDROOM SUITE available April 1st, heat and water included. Children welcome, no pets, $350. Esquimalt. 382-7384.

LANGFORD

Large 2 bedroom. Adults only. Available April 1. $250. 478-7970 or 477-4925.

ADMIRALS SQUARE CONVENIENTLY LOCATED NEW 2-BEDROOM SUITE, AVAILABLE NOW. CALL 383-4445 OR 385-3738.

CROFTON ARMS

8272 Crofton Rd. Now renting new modern 1 and 2-bedroom suites, call 246-4357.

OFFICE WITH KITCHEN, bathroom, etc. downtown, suit business person, $145. 598-4060 evenings.

SMALL 2-BEDROOM SUITE IN good older city home, $245. heat included, from April 1. 595-1925.

1-BEDROOM SELF-CONTAINED upstairs in duplex, suit single person, or couple, $180. 383-5083.

ONE BEDROOM APARTMENT adults only, no pets. Swimming pool. sauna. 385-5092.

ATTRACTIVE TWO BEDROOM $245, bachelor $150, carpeted. April 1st. 382-8817.

BACHELOR SUITE, $110 PER month, share bathroom. Available April 1st. Working people. 384-2772.

LUXURY 1 BEDROOM, ALL amenities, no pets, adults only, $325. 382-8503.

OAK BAY JUNCTION 1 BEDroom apartment available April 1, no children, no pets. 479-4069.

LARGE SUITE, PERMANENT people, Elk Lake. 658-5812.

1-BEDROOM SUITE, MARCH 15th. $130. 592-0786 mornings.

201 APARTMENTS TO RENT FURNISHED

DE LUXE ACCOMMODATION. Furnished bachelor, 1 and 2 bedroom suites available from Sept. 15. Maid service, answering service, indoor heated pool, saunas, coffee shop, dining-room, laundry, colored cable TV. "No pets". Coachman Inn, 229 Gorge Rd. E. Phone 388-6611.

DELUXE ACCOMMODATION Furnished 1-bedroom suites, available at winter rates, daily, weekly, or monthly. Colored T.V., pool, sauna, hydro pool, laundry, games room. Weekly maid service, no pets. Oxford Tower Inn. 133 Gorge Road East. Phone 388-6431.

ENJOY CAREFREE LIVING IN a nicely furnished 1 bedroom apartment, in a clean, quiet block beside Beacon Hill Park and step from the ocean front. Weekly maid service, linen, free laundry, cable and electricity all included for only $275. 384-4362 or 384-1007.

SCOTSMAN MOTEL
490 GORGE RD. EAST
388-7358

Fully furnished bachelor suites color T.V., linen, dishes, free phones, laundromat on premises. By day, week or month.

AVAILABLE NOW

$119 — Bachelor apt. including main furniture, ground floor. Separate entrance. Suitable for mature male. Dickie Agencies Ltd. 382-4312.

CLEAN, LARGE BACHELOR units fully furnished, everything included, weekly maid service. $145-$220 a month. 384-5122. Estrella Motel. Also Weekly rates.

JUBILEE HOSPITAL AREA

2-bedroom apartment April 15th, $275. 479-8389.

APRIL 1, 1-BEDROOM SUITES, for $221 and $210, for single adults. 382-9318.

SELF-CONTAINED 1-BEDROOM suite for quiet adult, furnished. 595-6660.

CLEAN BACHELOR SUITE IN Fairfield, references. 595-8576.

201 APARTMENTS TO RENT FURNISHED

PENTHOUSE MANOR HOTEL

2930 Washington 388-7818

New ultra modern deluxe bedroom and b

215 HALLS, WAREHOUSES, STORES and OFFICES TO RENT

SINCE 1887 Pemberton, Holmes Ltd.

1000 GOVERNMENT ST.

NOW LEASING
NEW WAREHOUSE SPACE
TYEE 6000 Sq. Ft. Victoria
CECELIA 6600 sq. ft. Victoria
HILLSIDE 19000 sq. ft. Victoria
FAIRVIEW 6000 sq. ft. Esquimalt
VIEWFIELD 5300 sq. ft. Esquimalt

NEW OFFICE SPACE
DOWNTOWN
A. 818 BROUGHTON ST.
Deluxe fully air-conditioned and carpeted. Attractive rates. Up to 25,000 sq. ft.
B. 826 NORTH PARK
Ideal service commercial. Located off Blanshard at the Bay. Limited space available.
C. BASTION SQ. — BURNS HOUSE
A fully finished heritage building with modest all inclusive rates.
D. LANGLEY ST.
Storefront, modules of approx 800 and 900 sq. ft. Reasonable rates.
HILLSIDE
Storefront with heavy traffic flow at only $7 sq. ft.
LANGFORD — RETAIL — OFFICE
Deluxe building in the heart of Langford, air-conditioned, easy access, excellent exposure
For further information contact:
384-8124 J. COLWELL 479-4670
384-8124 R. D. LAW 478-9474

WESTMONT COURT
920 Hillside Ave.
Between Blanshard and Quadra
BRAND NEW PROFESSIONAL OFFICES FOR RENT
negotiable rents
INCLUDES
air conditioning
elevator
utilities
square footage to suit
OPEN VIEWING DAILY
RICK KINNIS 477-9394
WESTMONT REALTY LTD.
920 HILLSIDE
386-6796

A NEW STORE?
In a new mall next to Safeway
OR
Opposite Town and Country
A NEW OFFICE?
New, air-conditioned, Douglas St. masses of parking
OR
Low rent, Quadra McKenzie, masses of parking.
OR
Medical or commercial, Cook and View.
Contact:
Richard Talbot or Herb Smith
Anglo Canadian Management
817 Fort St., Victoria
AC 384-8071
388-6651

WAREHOUSE, LIGHT MANUFACTURING space for lease. New block building including well-appointed offices. Industrial park area, 4,400 ft., 7,200 ft. available. Low rates. 386-2918, 652-1777.

APPROX. 2400 SQ. FT. WAREHOUSE SPACE WITH OFFICE. AVAILABLE APRIL, 1976. PLEASE CALL MR. ANDERSON AT 382-2721, 9-5.

SOOKE
Retail or office space for rent in new commercial building. 1000 square feet $325 per month. 642-1118 or 642-3321.

ROYAL TRUST BUILDING, SUITE of 1,122 square feet, suitable for professional or business use. $514, includes all services. Apply the Royal Trust Company, 388-4311.

FOR RENT, SMALL OFFICE, 230 sq. ft. 810 Courtney St., $125 per month, available April 1st, 1976. 382-3153.

MOOSE LODGE HALL FOR rent, 7925 E. Saanich Rd. For meetings, weddings, dances, etc. Phone 652-1670, 385-7479.

COLWOOD AREA, RETAIL space available in tht new Hatley Park Shopping Centre. Opening soon. For information, 388-5812.

CITY CENTRE
12,000 sq. ft. of drive in Retail warehouse. 385-0212.

3,000 SQ. FT. NEW BUILDING. Prime location, Langford Village. Suitable light manufacturing, storage, showroom or office. 478-6809.

NEW 1200 SQ. FT. WAREHOUSE and office, for manufacturing workshop. Reasonable rent. Hillside Ave. 479-6218.

SINGLE OFFICE DOWNTOWN 250 sq. ft., $80 per month. Apply the Royal Trust Co. 388-4311.

LANGFORD, 1200 SQ. FT. STORE or warehouse off Goldstream Ave. $300 per month. 478-2021.

SHOP OR WORKSHOP SPACE for rent, approx. 600 sq. ft. $175. 385-4807, 384-3935.

PROFESSIONAL OFFICES 1200 sq. ft. 386-6161.

STORAGE SPACE FOR RENT, Gorge Shopping centre. 388-5812.

COMMERCIAL OR WAREHOUSE space available. 595-6839.

233 MORTGAGE LOANS and INSURANCE

We Specialize In FINANCING DEVELOPMENT

1st and 2nd MORTGAGE LOANS ON ACREAGE, APT. SITES Or Most Any Real Estate Holdings ANYWHERE IN B.C.

CASH VALUATIONS ON EXISTING MORTGAGES OR AGREEMENTS GIVEN WITHOUT OBLIGATION COURTESY TO FELLOW BROKERS
PHONE MR. LEN THOMAS
COLLECT AT 384-7128
(AFTER HOURS 478-1720)
Douglas Hawkes Ltd.
990 Blanshard St.

LET WHITTOME'S
Arrange the financing of your home at the most advantageous rate and terms. We have money available for first and second mortgages.
Phone KAJ JACOBSEN
J. H. WHITTOME AND CO. LTD.
1111 BLANSHARD ST.
388 4271

MORTGAGES
We have funds available for 1st and 2nd mortgages with flexible terms. Rates begin at 11¾%.
P. R. BROWN AND SONS LTD.
762 Fort St. 385-3435

11.5%
Immediate Funds
Interim or Conventional
Commercial — Residential — Farm
R. GEDDES
PRINCIPAL PROPERTIES LTD.
477-9514

233 MORTGAGE LOANS and INSURANCE

ARE YOU BUYING A HOME?
MORTGAGE FUNDS AVAILABLE
Do you need additional capital, or funds for debt consolidation? Use your home equity up to 85% of appraised value.
1st—2nd—or 3rd Mortgages
Construction Interim. Commercial also available.
Rae Investments Ltd.
204-493 Burnside Rd E.
Victoria, B.C.
388-7891 — Days
477-3886 — Eves., Mr. Stuber

Funds available immediately for 1st and 2nd mortgages. Contact:
david burr ltd.
655 FORT ST. 384-9335

UP TO $20,000 AVAILABLE FOR good first mortgage. 385-3693.

234 MORTGAGES FOR SALE

SINCE 1887 Pemberton, Holmes Ltd.

1000 Government St.
1st Mortgages available for INVESTMENT
12% — 12½%
1 Year to 5 Year Term
For good quality mortgage investment call
VINCENT HOLMES
RICHARD HOLMES
384-8124

16 Per Cent
Participate with professionals. Short term secure mortgage portfolios. Amounts accepted from $5000 upwards.
VANCOUVER ISLAND DEVELOPMENT CORPORATION
31 Bastion Square
386-1381

EXCELLENT DISCOUNT SECOND—59500 buys $10,000 at 14 per cent 3½ year term, $10,000 at 16 per cent discount available now, house. $6500 at 16 per cent. No 1—215 6th St. Courtenay 112-338-5379.

MORTGAGE FUNDS AVAILABLE 15% AND INTERIM FINANCING. FOR DETAILS CONTACT MR. McKENZIE 386-7521. BOORMAN INVESTMENT CO., LTD. 111 GOVERNMENT ST.

18%
Short Term First and Seconds
Well-Secured
R. GEDDES
PRINCIPAL PROPERTIES LTD.
477-9514

YES WE HAVE FUNDS AVAILable now. CONTINENTAL ESTATES CORPORATION, 777 Fort St. 385-6778.

235 WANTED TO BORROW

FIRST MORTGAGE $20,000 AT 12% — 5-YEAR TERM. FIRST MORTGAGE, $23,000 at 12% 5-YEAR TERM. FOR DETAILS CONTACT MR. McKENZIE. 386-7521. BOORMAN INVESTMENT CO. LTD., 1111 GOVERNMENT ST.

240 BUSINESS OPPORTUNITIES

the Permanent
58 Station St.
Duncan, B.C.
33 UNIT MOTEL
New building, strategic location on island highway north of Duncan, thriving business with good potential. With room for 20 more units. Large units. Some with kitchen effes also 3-bedroom apt. for owner. Listed at $570,000. For appointment to view please phone Ron Phillips at 748-8105 or 746-5890. The Permanent.

FAST FOOD
New, major, fast food operation with virtually no competition. First class operation with a very substantial profit picture for the right person. $136,500. MLS 15087. R. Butler, M. Lund 477-9514, 479-7994, 652-2736.

TOFINO MARINA
$275,000 buys you a beautiful home, property and an excellent marina in one of the island's most breathtaking settings. Full details, pictures with R. Butler, M. Lund 477-9514, 479-7994, 652-2736.
CENTRAL 21
PRINCIPAL PROPERTIES LTD.
4088 Shelbourne St.
477-9514

malahat realty ltd.
P.O. Box 40
Mill Bay, B.C.
743-5525
Ill health dictates sale of this well established Beauty Salon. Situated in strategic position in busy Mall in fast growing Duncan, the potential for steady growth is excellent The shop is very tastefully furnished and has well maintained, up-to-date equipment. Balance of lease may be taken over or new lease written. For further details, contact Tom Burdge, 743-5525 or 743-9398.

MOTELS
There are only five motels for sale in Victoria, TWO ARE LISTED EXCLUSIVELY WITH INVESTORS SYNDICATE.
24 units. Choice location. Busy summer and winter. Easy to operate. Asking $425,000. JOHN SHAVER 386-7721.
40 units with kitchens. Nice owner's suite. Ideal business for two families. Asking $695,000. JOHN SHAVER 386-7721.
Investors Syndicate Realty,
620 Broughton Street,
Victoria, B.C.

BUSINESS AND HOME
Going concern grocery store plus 3-bedroom home located at beautiful Honeymoon Bay on Lake Cowichan. Very interesting tourist business while enjoying peaceful living. For more information please call:
477-1841 KEITH KAYE 658-5839
BLOCK BROS. REALTY LTD.

Right In Town
Great potential — Modern ladies' clothing store. Reasonable rent. Call IRENE VAN 384-9191 or ANNE HOPKINS 478-0486 or 382-9191 anytime.

Canada Permanent Trust Company

LICENSED DINING LOUNGE, seats 100; plus downstairs cabaret, banquet room, dance floor, seats 120; possible living quarters. Excellent community. Trans-Canada highway, 25 miles from Victoria. Good business, long-term lease. First time offered by absentee owner. Terms available on $150,000. Victoria Press, Box 651.

CAPITAL GAINS
Just listed, 100% tax shelter, clean holding property. Ideal for professionals and smart businessmen. Call MR. A. COHEN, 386-7721, Investors Syndicate Realty Ltd.

ONE OF A KIND
Unique stereo-oriented business. Steady growth, excellent potential. For details please call RAY SMITH 384-8001 or Res. 479-7777. The Royal Trust Co.

REAL ESTATE FIRM, FIRST rate location, excellent lease. Thriving business needs active agent or partnership. $18,000 on terms. Confidentially, Victoria Press, Box 724.

240 BUSINESS OPPORTUNITIES

Approx. 1 ac. property overlooking harbour on highway corner. Good black-topped parking area. Cement block building 40x40 approx. Fully furnished and with all equipment for restaurant and drive-in. All in excellent condition. Could be easily built up. Only $89,000.
SOOKE REALTY LTD.
642-5426
Bob George
642-5670
Florence Goldie
642-3140

RHODOLAND
BUSINESS
PLUS
2-STOREY HOME
PLUS
1.45 ACRES
$185,000
Thriving rhododendron business — ideal for couple, retired or otherwise. Beautiful two-bedroom home in immaculate shape, located on a lovely large treed property with PANORAMIC SEA AND MOUNTIAN VIEWS. Within 10-mile circle from centre of Victoria. For appointment to view call ROBERT YOUNG, 477-8749 or 479-8886, or GEORGE BLACK, 382-2426 or 383-4124 anytime. Park pacific Investments Ltd.

OWN YOUR OWN BUSINESS
—Construction consulting business
—No capital investment
—Get paid in advance
—Make $50,000 in first year
—Full training program
—2 Person business
—$18,000 required for dealership
Enquire by writing Weather-Seal Industries Ltd., 3421 Kingsway, Vancouver, B.C. or phone (112) 438-7271.

WATERFRONT
Recreation on subdivision land on a 1600' sandy beach south of Parksville—21 acres — could be a convention hotel complex. $595,000.

NORTH PENDER ISLAND
400' of waterfront on Browning Harbour including SHARK COVE Only $4500 an acre. MLS.

PRICE REDUCED
Approx. 1 acre—100' waterfront. Apartment or townhouse site also 4 bedroom panabode home Kaltain Road, Sooke. Now $98,000. MLS.
JOHN MORRY 592-8770
THE ROYAL TRUST Co. 384-8001

OPPORTUNITY IS KNOCKING
If you like working with your hands, enjoy meeting people and are interested in furniture and home furnishings, there is a wonderful opportunity waiting in the upholstery business. Other commitments have forced the owner to offer this going concern at half of its value. You don't even need experience to get started as the excellent employees will show you all you need to know. Full price including all stock, fixtures and equipment is only $8500. Sounds too good to be true? It costs nothing to inquire. Victoria Press Box 706.

SERVICE STATION RURAL AREA
Here's an opportunity to walk into an established business and grow with one of the fastest moving areas. Modern building of over 1800 sq. ft. with fixed equipment. Over 200' of road frontage with a very good traffic count. Good established clientel with plenty of room for expansion. For more information call Bill Kozak at 386-6164 or 642-3404. Castle Properties Ltd.

EXCELLENT OPPORTUNITY — 1,000 sq. ft. in small shopping centre. $18,500 plus stock approx. $10,000 — for information please call:
THE ZIEGLERS
595-5171 592-1768
Canada Trust

BUSINESS OPPORTUNITY. MILL Bay. Cobble Hill area. Other obligations forces owner to sell Septic Tank cleaning outfit. 5 ton Vacuum Truck plus Hoses — Use of our extensive yellow page advertising for the remainder of the year. All serious offers considered. Phone 743-2623.

QUALICUM BAY MOBILE TRAILER PARK
that has just been expanded a good thriving business on 2.98 acres with 3 houses, 4 cabins plus trailer, 7 mobile pads. To view call Hazel Campbell 386-6161 or 592-0632. Castle Properties.

GROCERY STORE
Good location, $8,000 includes equipment. Call for details.
384-5947 CLIF MAK 477-1841
BLOCK BROS. REALTY LTD.

DOWNTOWN GIFT AND VARIety shop, ideal for man and wife interested in art works. $21,000 puts you in complete with stock and this shop will pay way from first day. Allan Klenman 382-7276 for appointment. Town and Country Realty Ltd. Res. 592-9771.

WANTED: 2-5 ACRES IN SAANICH for interesting business project. Proposition on possible partnership basis. Easy public access essential with good proportion timbered. Please reply Victoria Press, Box 684.

FURNITURE REFINISHING Business located in fast developing area. Well-equipped shop, city contracts, very reasonable rent with optional lease. $30,000. Apply Victoria Press Box 704.

SEASIDE CAFE ENJOY THE beautiful view from our newly renovated cafe, with adjoining house. Seats 50. 45 miles from Victoria. Must be seen, asking $89,000. Contact Breakers Cafe, Jordan River.

GRAVEL TRUCK PLUS BUSINess, limited company. Late model diesel, complete with written work contract, H-plate, good working clientele. $30,000. Excellent financing. Reply Victoria Press, Box 607.

FOR SALE, 30 MILES VICTORIA, waterfront property, 8 beds, 3 baths, lounge, dining, Tudor style. $85,000. Reply Victoria Press, Box 685.

NEW BARBER SHOP
In heated mall in thriving Beacon Plaza in Sidney, reasonable Rent phone evenings 592-6282.

JANITORIAL SERVICE, GROSSing $2,100 per month. Equipment included. $20,000 or nearest offer. Reply Victoria Press, Box 557.

HUSBAND AND WIFE OR COUple who like baking, $28,000 net profit per year. Phone 383-4497, interested parties only.

FOR SALE: CUSTOM TRACTOR service, for further information. 652-3306.

FOR LEASE 2 BAY SERVICE station, Colwood area, phone 382-3214. M. C. McLean.

TAXI. ALL LICENSES AND COMpany share. Phone 388-9935 or 382-7368.

240 BUSINESS OPPORTUNITIES

the Permanent
1175 DOUGLAS ST. and 3647 SHELBOURNE ST.

Small Shopping Centre
Staunchly built, 2 years old. 5 units, good revenue, leases, increasing income projection and with appreciation should show this to be a fine property investment. Asking $205,000. Remember whether you wish to buy or sell, call in confidence, TED PINFOLD 388-7742 or JOHN RUSSELL 592-3248 or office 477-0141.

Automotive Repairs
Are you a knowledgeable foreign car mechanic? Got around $20,000 cash? Youn might buy this thriving repair business, equipment and stock (no property). Asking $60,000. Remember whether you wish to buy or sell, call in confidence TED PINFOLD 388-7742 or JOHN RUSSELL 592-3248 or office 477-0141.

Canada Permanent Trust Company

SMALL MOTEL
Well-built 14-unit Motel, most with kitchens. Large lot with camping space. Good terms. Victoria area.
KEN WALTERS
385-2481 (24 hrs.)

DO THESE JOBS APPEAL TO YOU?
News stand manager (MLS).
—Dry cleaning operator.
—Plant and gift salesperson (MLS).
—Clean-up service owner.
If you are interested in any of these businesses please call Helen Jones, 595-7913 or Swinerton, Stewart Clark Ltd., 385-2481.

NEWSTEAD REALTY LTD. 595-5146
1637 Fort St.

WISE INVESTORS
Will consider very carefully this excellent opportunity. New and some trade-in furniture business in prime downtown location. Showing very good returns. Well priced at $42,500. Call:
RAY SUTTON
598-5166 652-3586

RETIRING — HOUSE AND WELL established ceramic and pottery business, specializing in custom orders and tourist trade. Ideal location in Cariboo. Victoria Press, Box 725.

LICENSE AVAILABLE FOR A Cottman Transmission Repair Centre. Minimum cash requirement—$23,900. Contact B. A. Watt, 3508-107 St. Edmonton, Alberta. 403-434-2888.

241 BUSINESS OPPORTUNITIES WANTED

SMALL INVESTMENT IN MOTEL with active partnership or (part) ownership in mind. Phone 743-9115.

244 REVENUE PROPERTY

YOUR APARTMENT
Are you content with it? Perhaps it's time for a change up or down. Give us a call. We may have a good offering for you. Right now we are anxious to find a relatively new 100 suites with attractive financing, also a well located 30-35 suites.
Smith, Dobson Estates Ltd.
384-1424 595-5446 658-8837

FAIRFIELD
Conversion — 8 light housekeeping rooms, plus one 2-room self-contained suite and 1 large 3-room suite with fireplace. Furniture and appliances included. Good large building close to Dallas Rd. Price $115,000. No mortgage to raise. Call us 24 hrs.
DONNA VALIKOSKI 385-8784
or MARY McGUIRE 479-7568

DUPLEX POTENTIAL
In excellent condition, 4 bedrooms and bath up. Living-dining in line. Modern kitchen plus bedroom, den and bath on main floor. Full, high bsmt. R-zone. $85,900. Call us:
MARY McGUIRE 479-7668 or
DONNA VALIKOSKI 386-2057
DOUGLAS REALTY LTD.

WITHIN YOUR REACH NEAR WAIKIKI BEACH
Seven fully furnished apartments in the pleasant Hawaiian Crown.
Individually priced from $35,000 or try your offer on $213,000 for the package.
Resident caretakers will attend your tenants, rentals arranged either in Canada or Hawaii. Full details on this sound investment property through LYNTE DELAHUNT 598-3321.
JACK MEARS
OAK BAY REALTY LTD.

NEW APARTMENT BLOCK
I have available a small apartment block under construction which would be an ideal investment for a professional individual or partnership seeking tax relief. For information please call
CHARRONE DOUGLAS
VANCOUVER ISLAND DEVELOPMENT CORP.
386-1381 or 388-6568

INVESTIGATE— ROOM & BOARD
11-room older home accommodating 10 people, all male, never a vacancy. Shows very good revenue, over 2400 sq. ft. of floor space. Vic. West. Asking $64,900.
PETER SYKES, 386-2955 or 382-3216. Century 21 Mayfair Realty.

FOURPLEX
Conveniently located and only a few minutes from downtown, consists of 1 two-bedroom and 3 one-bedroom units, 4 ranges and 4 fridges included, full basement, good condition. $69,900.
ANNEMARIE BOLENDER
477-1841 477-8653
BLOCK BROS. REALTY LTD.

5-SUITE CONVERSION
Near Jubilee on LGE double lot. 3 extra lge. 1 B.R. Stes plus well finished Ste and office in the basement. All recently renovated and carpeted. Ideal Rev. Home and holding property. Present zoning R2.
PRICE $89,500
S. W. ANDERSON LTD.
384-4833 Res. 385-0279

FAIRFIELD, ASKING $59,900
4 BEDROOMS, 2 BATHROOMS
Spacious old charmer in valuable area — a very good investment. Vacant, can be rented at once AS IS. $550 per month; tenants will pay for ALL the utilities.
Modern furnace, wiring and piping.
RYAN PROPERTIES LTD.
G. E. Bus Ryan, 382-8135 Anytime
(I'll call back within 20 mins.)

20 SUITES
Sparkling James Bay block near Dallas. 9—2 bedroom, 11—1-bedroom units. Grossing $39,000. Call Mr. R. ROST, National Trust Co. 595-2951 or res. 658-5490.

SXS, 2 BEDROOM, FULL BASEMent, Approx. 10-year-old duplex. By owner. Easy-care lot with three carports, on cul-de-sac. Off Cedar Hill Rd. Close to S-S, Camosun. $96,800. May be purchased with 10% D.P. or Vendor may consider trade-in. 478-1950.

244 REVENUE PROPERTY

CHARACTER VIEWS ROCKLAND
Spacious legal duplex built in 1909 and in good condition. Gracious entrance. Main floor has two bedrooms, 4-pce. vanity bath. Living room with grenite fireplace and H.W. floor. Bright family size kitchen. Part basement. Upstairs suite has living room with w-w, two bedrooms, 4-pce. vanity bath, galley kitchen adjacent to sunny dining room. Laundry area plumbed for w-d. Stairway to attic with possible 1000 sq. ft. more that could be developed. New MLS. $79,900.
SCOTT KENDREW
385-7761 24 hrs. 598-5341 Res.
D. F. HANLEY AGENCIES LTD.

SxS DUPLEX ESQUIMALT
Stucco exterior
2 Bedrooms each side
Fireplaces in Living rooms
Separate dining rooms
Developed high basements
½ acre property
Close to all conveniences
Asking price $85,900
For more information call:
477-5382 BILL SIDHU

HAMPTON PARK
2-BR stucco home with self-contained suite in high basement. Bargain priced at $49,900.
386-6796 BILL SIDHU 477-5382

WESTMONT REALTY LTD.
920 Hillside
386-6796

VIEW THIS! SAT. 2-4 P.M.
228 EDWARD
—Solid older home.
—High lot, city and mountain views.
—High revenue potential.
—Conforms as rooming, boarding home or duplex.
—Large living space. 1370 sq. ft. main, 1230 sq. ft. up.
—Three fireplaces, 2 baths, 2 half baths.
—Modern kitchen with all amenities.
—Six appliances included.
—Only $68,500. MLS 16035.
TONY BROGAN
595-5171 388-6275 (pager 2471)
Canada Trust

8 SUITES HIGH QUADRA $89,500
Massive older building recently redecorated and located on 65x168 foot lot. Two bedroom self-contained owners suite plus seven housekeeping units (one 1-bedroom, 6 bachelor) with shared bathrooms. Four fireplaces, appliances in all and some suites are furnished. MLS 16115.
BRENT D. EWING
388-6424 RES. 658-5661
BAYSHORE REALTY LTD.
1006 FORT STREET

OAK BAY DUPLEX
Located on one of south Oak Bay's most desirable areas, this older, large home has been converted into a legal duplex. Situated on a large lot, this desirable property shows a good income of $88/ per month gross. This will suit a young couple as owner-occupier who need their payments supplemented and who are prepared to do the work necessary to realize the property's full potential. MLS 13861. Offered at $82,000. Call:
TONY BROGAN
595-5171 388-6275 (pager 2471)
Canada Trust

Waterfront Motel Sooke Basin
Owner retiring. 12 steady rentals plus 2 bedrooms residence. All fully equipped on 2.39 acres. Ample room for expansion. Ideal opportunity for developer or mobile homes. On city water, hydro, near schools, stores etc. Propane thorugh out. $50,000 can handle with balance at 6% on $200,000 full price. Details by calling HERB McDANNOLD 658-8844 or 382-9191.
Canada Permanent Trust Company

"12½ Per Cent Net Return"
14-unit conversion situated on valuable corner lot in Rockland. Net return to increase to 12½ in June, '76. Older but solid building, virtually trouble free. Asking $136,200 and some terms to good covenant. Immediate possession. MLS 15398. JIM BAILLIE 372-9191 or 479-4594.
Canada Permanent Trust Company

NOT JUST AN ORDINARY OFFER
One block from Beacon Hill Park. 4 one-bedroom suites, 775 sq. ft. in each unit. Front and rear balconies. This apartment block is not a conversion. An excellent opportunity for a retired live-in couple. Asking $82,000.
388-5647 DAVE GIBSON 388-9172
FARMERS AND MERCHANTS TRUST COMPANY

MOVE UP TO 33 APTS.
ESQUIMALT. Close in, gross revenue $69,108. All tenants on rental agreement — Bus at the door, full occupancy — rents appear minimal compared with new construction — $200,000 cash to handle — full price $556,560. Call Wes Dickie office 382-4312, eves. 477-4662. Dickie Agencies Ltd. 919 Fort St.

12-SUITE APT. $185,000
11 self-contained bachelor suites and one 3-bedroom suite, large lot, Hillside-Cedar Hill area. $1755 monthly revenue. $88,000.00 mortgage at 10½% and 10½%. For further information call:
595-5171 DUG POSKITT 656-4236
Canada Trust

COMMERCIAL REVENUE
Land and buildings only — over 1 acre on highway, 6 miles from city centre, plus approx. another 6 acres can be purchased separately or together. For further information please call:
JESSIE MCGRATH
384-8001 479-3982
THE ROYAL TRUST COMPANY

MODERN SXS $76,500
Legal Triplex consisting of 2 two-bedroom part basement suites side x side plus a two-bedroom suite in the basement. Located in a very handy area. This is priced to sell. Exclusive with Castle Properties Ltd. 386-6164.
BOB KOHLRUSS 598-7689.

REVENUE BEACON HILL PARK
Asking $95,000 for 10 light housekeeping rooms plus owner's suite. Phone OLE KNUDSEN 388-6231 or 658-5760. CENTURY 21, Island Pacific Realty.

A GOOD LIVING
Can be yours if you buy this 12-unit rooming house priced at $119,900. Monthly income of $1490. 1st mortgage of $68,000 at 10¾% 2nd mortgage financing can be arranged if necessary. For full particulars call:
477-0191 JIM DONNELLY 652-2228
or KEITH LECKIE 598-1667
Royal Trust Real Estate Dept.

BEACON HILL PARK
Prime 9,000 sq. ft. lot overlooking Beacon Hill Park. Apartment zoned. Has very large house that will convert to suites or rooms. Offers invites to $99,500.
HUMPHREY GOLBY 592-6730
HENDERSON REALTY 385-9741

IT'S A BEAUTY
Esquimalt SxS duplex only 3 yrs. old. 3 lge. BRs and 1½ baths. Lovely lge. lot. Washer, dryer, fridge and stove in both suites included. Only $79,500. Exclusive with LEIGHTON NOBLE, 386-2955 or 658-8968. Century 21 Mayfair Realty.

244 REVENUE PROPERTY

Western HOMES Ltd.

S/S DUPLEX BRAND NEW $83,900.00
Each side has 900 sq. ft. on main consisting of 2 brdms, LR with floor-to-ceiling fireplace, dining rm, kitchen, with eating area and 4-pce. bath. In the full basmt., each side has a 3rd bdrm, a RI family rm with fireplace, a laundry area and RI bathroom. Ideal for the retirement investor, located in good area, quiet, dead-end street, of sunny downtown Sooke. MLS 15972
Bill Wilson
386-3494 (24 hrs.)

$89,500
3197 Glen Lake Rd.
DELUXE DUPLEX
3 BR each side, 1½ baths, LR, DR, kit., laundry, over 1100 sq. ft. in quiet area yet close to bus, schools and shops. Only 3 months old. One side rented, the other ready for you to move into or rent. Excellent financing available. Make your offer now and save! Call for full details and personal inspection.
DAVID SOUTHALL
385-7761 24 hrs. 652-2325 res.
D. F. HANLEY AGENCIES LTD.

INVESTMENT PROPERTY
SEAVIEW LOT on North Pender Island. Just $11,500.
12 ACRES. Otter Point Road. Asking $59,900.
5 LARGE SUITES. Vic West. Excellent return. $61,900.
TRIPLEX. On quiet Fairfield St. Just $62,900.
FAIRFIELD. Rooming House in beautiful condition on quiet street netting over $11,000. Asking $91,500.
APARTMENT—11 Suites grossing over $14,000. Try your offer on asking price of $110,000.
Details from GRAHAM IRELAND Res. 595-8845 or WAYNE BUTTERFIELD Res. 385-0858 or RITHET AGENCIES LIMITED 382-4251 anytime. M.L.S.

Buy One Buy Two
Less than $100,000 can handle either of these near new twin 12-suite apartment blocks located at 69 and 85 W. Burnside Road. With the combination of main floor commercial office, these are attractively priced far below replacement at $297,500 each. Further details by calling HERB McDANNOLD. 382-9191 or 658-8844.
Canada Permanent Trust Company

JUST LISTED DUPLEX — (R-3) FORT ST.
Up and downer on valuable 60x112 lot, near Cook St., which could be excellent holding. Present income over $400 gross. Priced fairly and firmly. New M.L.S. Phone for details.
$69,500
LEVERTON RLTY
385-8012

SXS DUPLEX SIDNEY
On a quiet street facing school, sports grounds, this well constructed and maintained 8-year new duplex, previously occupied by joint owners. One side rented $300 per mo., this side has a half bsmnt. and garage. The other side has not been rented, set your own figure. A fully plumbed in-law suite in the bsmt. Large lot, taxes gross $1080.
656-5585 FRANK BOWEN 652-3477
BLOCK BROS. REALTY LTD.

HOLDING PROPERTY ESQUIMALT R3 ZONED LOT
8228 sq. ft. Older 5-bedroom home. Rent for $325 per month. Full price $44,500.
BRIAN HIGGINS
595-2413 or 592-2978
PACE PROPERTIES LTD.

$3000 PER MONTH
Gross revenue on boarding house. Central. Asking $96,000. FRED CRAIG. 478-5561.
BLOCK BROS. REALTY LTD.

55 SUITES
Modern ROCKLAND apartment Blk. Excellent condition. MIGHT CONSIDER SMALLER BLOCK AS PART PAYMENT. $910,000. Exclusive agent, JOHN SHAVER 386-7721, Investors Syndicate Rlty.

FAIRFIELD
Side by Side duplex with extra suite. Owners suite vacant. Asking $84,900. Irene Dalziel 386-6164 or 477-6380. Castle Properties.

7-SUITE APARTMENT, EXcellent condition. Two 2 bedrooms, three 1 bedrooms, 2 bachelors. Close to downtown. By owner. Asking $135,000. 384-4376.

UP and DOWN DUPLEX
Drive by 667 Pine Street, call R. KEELING 388-6231 CENTURY 21, Island Pacific Realty.

DALLAS ROAD CORNER ZONED R3L. Over 17,000 sq. ft. and large enough for 10 Townhouse units. Phone Jim Webber, 382-7276 or 658-5977, Town and Country Realty.

4 BEDROOMS, 2 BATHROOMS
$55,700. Rented now at $475 per mon. Tenants pay for ALL Utilities. Ryan Properties Ltd., 382-8135.

14 TWO BEDROOM SUITE C.M.H.C. subsidy, large balconies, elevator, good CCA building. $303,730 First Mortgage. 479-8812 9 a.m. to 1 p.m. or 595-4329.

LARGE UP AND DOWN DUPLEX in Jubilee area. 2 bedrooms each suite, current revenue $600 per month gross. $58,000. 598-8366.

245 REVENUE PROPERTIES WANTED

DUPLEXPERTS
We have sold a very considerable number of duplexes and revenue properties, priced from $35,000 to $150,000. Consequently we know the market and have a long list of buyers. If you are thinking of selling call us for an experienced market evaluation.
Glenn Nicholls
Gerry Finnigan
592-2431 or 598-7689 or 382-4739
Lansdowne Properties Ltd.

WANTED URGENTLY 10-15 SUITE APT.
A prospective purchaser anxious to buy: AGE or RETURN is not the prime concern. Prefers Fairfield, Oak Bay, Victoria or Sidney area.
388-6424 SYL SHUMKA 385-7373
BAYSHORE REALTYL TD.

WANTED
Good side by side Duplex. Client will pay all cash.
385-7721 HAROLD WARE 598-4358
GARDNER REALTY LTD.

WE ARE LOOKING TO BUY AN apartment block in a good area of Victoria. Must have an elevator. No agents please—Replies to Victoria Press, Box 715.

WANTED: UP AND DOWN DUplex under $50,000. Call BOB KEELING 388-6231 or 383-3860. CENTURY 21, Island Pacific Realty.

WANTED REVENUE APARTment showing good return call B. KEELING 388-6231 CENTURY 21, Island Pacific Realty.

247 COMMERCIAL OR INDUSTRIAL PROPERTIES

Good commercial building, over 2020 sq. ft. on ground floor rented to restaurant and hairdressing salon. Upstairs 1730 sq. ft. Apartment with fine sea and mountain views. Colwood. MLS — 16109. $165,000.
DESMOND HOLMES
384-8124 or 478-1227
PEMBERTON HOLMES LTD.
1000 Government St.

247 COMMERCIAL OR INDUSTRIAL PROPERTIES

Own Your Own WAREHOUSE
WHY PAY RENT?
Located in Victoria West's industrial section, this 1800 sq. ft. building has a high clear span ceiling capable of taking a mezzanine. Good showroom and office facilities are already built. Ground level loading and adequate parking.
$68,500
EXCELLENT TERMS
GORDON STEVENSON
479-7692
B.A. REALTY LTD. 385-1431

COMMERCIAL SIDNEY
Small building previously used as beauty parlor, but 22 foot x 9'10" front area can be utilized for anything you might have in mind. The rear provides living area if required, 19'6"x11'2" bed-sitting room, kitchen plus bathroom (could be rented out). Asking $35,000.00 MLS.
TOVE BARLOW
386-7521 477-9859
Service with Integrity
Boorman Investment Co. Ltd.
1111 Government Street

COMMERCIAL I
Have you been looking for a location for a specialty restaurant? I FEEL THIS PROPERTY HAS THE POTENTIAL. Located on a main throughfair, minutes from downtown and lots of parking area. Total square feet: 2,232 on two floors, plus full basement. Lot is 7,872 sq. ft. MLS. For further details:
TOVE BARLOW
386-7521 477-9859
Service with Integrity
Boorman Investment Co. Ltd.
1111 Government Street

COMMERCIAL PROPERTY
Located in fast growing Colwood area, over 2 acres with 18,000 sq. ft. of lease premises. Good holding property with revenue. Trades considered.
KELLY DICKSON DICK BATEY
477-1683 592-4607

Norm Ross ASSOCIATES LTD.
440-1070 DOUGLAS 382-6151

COMMERCIAL REVENUE 15 PER CENT RETURN
This downtown block is an excellent investment with future development potential. Solid leases assure excellent return with minimum effort.
CHARRONE DOUGLAS
VANCOUVER ISLAND DEVELOPMENT CORP.
388-6568 or 386-1381

NANAIMO Light Industrial
One acre, completely serviced with water, sewer and gas. Only blocks from downtown Nanaimo. A good investment or business opportunity. Asking $44,900. Call Alf Heiduk of Miller-Warder Ltd. at 753-1157 or eves. 754-9829.

WHO'S MINDING THE STORE?
You could be by investing in this corner grocery store and separate recently renovated two storey home. The store grosses approx. $6,000 per month and can be F.B.D.B. financed. Try your offer on the asking price of $79,000 by calling GORDON ELLIS, 592-0079 or COLIN CRAVEN, 385-6627, or NANAIMO REALTY (VICTORIA) LTD. at 385-5741. ML 15928.

Commercial Zone Quadra-Hillside
This desirable property is in the middle of the hotest commercial area today. Reasonably priced at $84,900 with a two-bedroom home rented at $165 per month. Act fast on this one.
TARA BHALLA
477-1841 382-8879
BLOCK BROS. REALTY LTD.

WHOLESALE WAREHOUSE ZONED
15,000 sq. ft. of CS-6 zoned property. Ideal for warehouse, office accomodation. Three houses on property. Rental revenue $12,720 per annum. Property adjoining proposed Blanshard St. extension. Priced at $154,900.
385-7721 Kent MacLeod 595-4273
GARDNER REALTY LTD.

PRIME APARTMENT SITE
Builders and developers take note. 74,000 sq. ft. site in top city area. Price is firm at $12 a foot.
O. E. WHITE or H. GOLBY
592-7220 592-6730
HENDERSON REALTY — 385-9741

M-2 VIC WEST
Approx. 5,400 sq. ft. approved plans for 27,000 sq. ft. warehouse. F.P. $42,000. Urgent sale required. Adjoining lot, approx. same size available with rented 3-bdrm home, $37,500. Please call RAY SMITH 384-8001 or 479-7777 (Res.) The Royal Trust Co.

DOWNTOWN LOCATION
Approximately 11,740 sq. ft. of C-2 zoned commercial property with 124 ft. of frontage. Potential unlimited. 658-8151, 478-9123. By owner.

COMMERCIAL
M2 zoned. Catherine Street. 56.5x119.6. Buy this with $20,000 down. Vendor will carry balance at 11 per cent, while you build! MLS 15773.
385-7721 BRIAN COUTTS 598-2405
GARDNER REALTY LTD.

CAPITAL GAINS
Just listed 100% tax shelter, clean holding property. Ideal for professionals and smart businessmen. Call MR. A. COHEN 386-7721, Investors Syndicate Realty Ltd.

FEDERAL GOV. LEASE
Trouble free 5 unit concrete block shopping centre. Never a vacancy, built 1969. Link fence. Will accept mtge paper or house as part payment. $135,000. 388-9527.

17,500 SQ. FT. ZONED LIGHT INdustrial property in prime Esquimalt area. $140,000 or will build 12,000 sq. ft. warehouse to

250 HOUSES FOR SALE

Century 21 REAL ESTATE
ISLAND PACIFIC REALTY 3200 QUADRA
388-6231

OPEN HOUSE
GORGE
2881 INLET
SAT. 1:30-4:00

Delightful starter or retirement cottage. 2 bdrm., w-w, large fenced lot. Elec. htg. Stove, fridge, washer, dryer inc. Heatilator fireplace. Excellent value here at $46,900. Call IRMGARD or HELEN 388-6321 or 598-2461, 386-6677.

STARTER BEAUTY AT $44,900

This 3 or 4 Br. home has had extensive renovation inside. Big kitchen and nice size LR. All on a nice big lot. To view this and others, quickly call SHANE BEFURT 388-6231 or 477-4738.

HILLSIDE AREA
ELECTRIC HEAT

Completely renovated 3-bedroom home — 18x16 family room — large LR has feature wall — modern kitchen — new bathroom — W-W carpet. New shake roof — many extras. Excellent buy at $52,500. Call
STANELAND JOHNSON
384-0994 388-6231
652-1828 HEIDE WHITE 388-6231

WALK TO MAYFAIR

Cozy 2-bedroom home with bright den with FP. Also FP in big LR with W-W. Quickly call OLE KNUDSEN 388-6231 or 658-5760.

GORDON HEAD
4 BEDROOMS
FAMILY ROOM
TASTEFULLY DECORATED

This spacious, 4-bedroom home is well designed and fully completed. Extra large master bedroom with ensuite bath. 17.9x13.7 living room has brick fireplace. Dining room has walkout to sundeck. Family kitchen with eating area. Beautiful 23x15 family room, fireplace and wet bar. Expensive wall to wall carpet throughout. Third bath with shower. Garage. Nicely landscaped. Must be seen to be appreciated. Just listed for $78,500. Please call, HEIDE WHITE, STANELAND JOHNSON, 388-6231 or 652-1828, 384-0994.

GORDON HEAD
ONE ACRE
GARDEN PARADISE

This large five-bedroom home has over 3000 square feet of finished floor area. Large living room with fireplace, big formal dining room, kitchen with eating area. All this with Mountain view and sea glimpses. Just listed for quick sale for the price of $120,000. To view quickly call HEIDE WHITE or STANELAND JOHNSON, 388-6231 or 652-1828, 384-0994.

Quick Accommodation

Duplex zoned for one or two families, LR, Cab, elec. kitchen with Dining area, F.C. basement. Large lot with plenty of parking. $45,000. MRS. McKEAGE, 388-6231 or 479-5868.

HANDYMAN SPECIAL PLUS

Rarely does such an opportunity come on the market as this 5-suite apartment house. All self-contained, good high lot with rear service lane and even fruit trees. Move right in at a low price. MRS. McKEAGE 479-5868 or 388-6231.

GORDON HEAD
EXECUTIVE
$75,000

This 4-bedroom beauty is loaded with gadgets, stereo intercom, burglar and fire alarm, auto door lock system, sprinklers system, built-in vacuum and many others. Big DR and LR with FP. Beautiful, modern kitchen and E.A. With the best built-in appliances, sunken rec room off kitchen with FP. All on a big lot with beautiful patio in the back of this fine home. To view this new exclusive quickly, call SHANE BEFURT 388-6231 or 477-4738.

MARIGOLD

Small home with 5x5 in-law suite, smart and pretty. Call MRS. McKEAGE, 388-6231 or 479-5868.

5 MO'S OLD
GORDON HEAD
$61,900

A nearly new 3 bedroom, 1½ bath contemporary home with full basement located on deep lot. Ground level entry with spacious entrance hall, natural wood bannisters and panelling. Well priced for an almost new home. Drive by 4228 Shelbourne St.
BRIAN BUTLER 477-6534

3 BEDROOMS
FAMILY RM.

Located in the Glanford area, this attractive 16 yr. old offers you a truly affordable family home. All on one level with separate garage for workshop, storage, etc. New roof and carpeting. Large 130' lot. Low down payment. Call me today for an address to drive by.

BRIAN BUTLER
477-6534
CANADA TRUST
595-5171

OPEN DAILY
1-4
2951 - 2955 - 2966
ROCK HILL PLACE

Quality built home in the beautiful all new Goldstream subdivision. Your choice of full high basements or split level style. Featuring heatilator fireplaces in living rooms, eating area kitchens, some with dishwashers included. Electric or oil heated, some with thermal windows. Priced right from $59,900-$65,000.

G & G Construction
478-7753

ROCKLAND AREA
Di Castri Design

Fabulous views over Oak Bay to sea and mountains beyond. Ship-like construction functionalized for living with accent on dining. Adaptable to individual needs and tastes. 1450 sq. ft. top floor — 800 sq. ft. lower plus garage and furnace room. On .3 acre rock lot high amongst the oak trees. The Architectural use of solid red cedar in combination with plaster and much plate glass creates a living textural experience which varies with the light of day, night and seasons. Full price $115,000. To view phone (604) 598-8548.

BRENTWOOD BAY AREA

Owner selling custom built 2 or 3 bedroom, 2 bath, 14-year-old home on beautiful almost ½ acre, landscaped treed lot. Features include 2 carports, extra parking and much privacy with views. Low cost living $72,500 or offers. 652-3753.

250 HOUSES FOR SALE

BICO

BOORMAN INVESTMENT CO. LTD. — 386-7521

OPEN SAT. 2-4 P.M.
2731 VANTILBERG CRESCENT
(Near Colwood Golf Course)
$88,000

Extremely attractive 1800 sq. ft. Swiss cottage on large high easy-care lot in heavily treed park-like setting at end of quiet cul de sac of other very attractive homes. Entrance hall, big square LR with sliding doors on three sides opening to wrap around balcony. Three bedrooms, two bathrooms, separate DR., very attractive and efficient, big kitchen with adjacent family room and laundry. Secluded back garden with heated swimming pool. Large low interest mortgage. Early possession. To view at other times please call
386-7521 JOHN PLATT 383-2700

OPEN HOUSE
SAT., 1:30-4:30
3856 DOUGLAS ST.

2-3 bedroom homes on large lots, heatalator fireplaces, large living rooms.
COME AND VIEW WITH DEAN ELLIOTT
382-7339 386-7521

THE BETTER HALF
$53,900

Invest in this STRATA ½ duplex. It is fabulous. Walking distance to UVic and K-Mart. LR and DR plus 3 large bedrooms, with potential for 5 BRs. Terrific financing. Immediate possession. MLS 15286. TED KAY for appointment anytime.
386-7521 (Office) 592-7362 (Res.)

RARE VIEW ROYAL
SEAFRONTAGE

This older but charming and immaculate three or four-bedroom home has a partly developed basement, is largely modernized and offers you the most delightful piece of SECLUDED and USEFUL waterfront imaginable!
Keep your boat a few steps from your back door and NO high wharfage rates to bug you!
THIS IS A MUST SEE AT THE LOW PRICE OF
$79,500
Call Phil Simpson at 595-1863 Dean Elliott, 383-7339 or at Boorman Investment Co. 386-7521

SOUTH OAK BAY

Unique family home combining the old and new. Over 4,000 S.F. ideal for the family with older children, since the luxurious master bedroom suite is completely separate from the other four bedrooms in the home. Large formal living and dining rooms, den with wet bar, large games room, conservatory kitchen with all built in appliances, separate eating area, two bedrooms and two full baths complete main floor. Master BR suite has separate dressing room and ensuite bath, with sunken mosaic tub plus large sundeck over looking Oak Bay towards Cadboro Bay. Two very large bedrooms with full bath between them complete the home. The 22'x40' heated filtered pool will delight your whole family. The patio area has barbeque, bar, fridge, dressing area, shuffleboard court, etc. All this is situated on a beautifully landscaped and treed ½ acre, near sea and golf course, affording great privacy. Asking $189,500. MLS.
386-7521 TOVE BARLOW 477-9859

CORDOVA BAY

2 Bed., older home on Beautiful lot. Needs some TLC. $42,500.
383-7339 DEAN ELLIOTT 386-7521

14.7 ACRES

Valley location. Cleared and arable. Good financing. $83,900. For information
383-7339 DEAN ELLIOTT 386-7521

WATERFRONT
6 ACRES
$25,000.00

A rare opportunity to acquire a beautiful big heavily treed waterfront lot on the scenic Cowichan River near the lovely very progressive town of Lake Cowichan, 15 miles west of Duncan. Only 1½ hours from downtown Victoria and a beautiful road all the way. Full details available on request.
386-7521 JOHN PLATT 383-2700

National Trust
SINCE 1898

OPEN HOUSE
SAT. 1:30 - 4:00
4617
AMBLEWOOD

Compare this outstanding 2300 sq. ft. home. Quality construction, five years young on a lovely 110x110 lot. Spacious three bedrooms, large kitchen and family room, full size dining room, sliding glass doors to patio, feature fireplace in living room, numerous extras. Priced at only $109,000. MLS 14880. For prior viewing, Call:
DES DESJARDINS
388-5451 (24 hrs.) Res. 385-8925

OPEN HOUSE
1254 UNION RD.
SAT. 1:30 - 4:00

Fresh on the markett. Immaculate and spacious family home on approx. ½ acre. Over 2000 sq. ft. L-shaped Living-Dining room with fireplace, 6 bedrooms (2 suitable for rec. room), 1½ baths. Bright Kit. with E-A and sundeck off. W-W throughout. BONUS: Separate house presently rented or suitable for in-law situation. Large 40x25' garage with workshop. Terrific buy at $85,900. MLS.
GLADYS MILLER
Bus. 595-2961 Res. 598-7936

OPEN TO VIEW
SAT. 1:30-4:30 P.M.
7175 HAGAN
$62,400
7181 HAGAN
$61,500
7193 HAGAN
$62,900

New quality homes in the popular Brentwood Bay area ready for immediate occupancy. See them this weekend at the reduced prices shown above or to preview call:
STAN JAMES
Bus. 595-2961 Res. 592-3740

FAIRFIELD
$58,000

Solid stucco home featuring spacious living room with fireplace, formal dining room, bright kitchen, 2 bdrms, Full, 7' basement with space for recreation room with fireplace. Deep lot with privacy. Exclusive with:
RUDY ROST
Bus. 595-2961 Res. 658-5490

LAKEHILL BEAUTY
ONLY $54,900

See this spotless 2-bedroom stucco home. Oak floors in living room and dining area. Bright and sparkling kitchen. Full, high basement contains drive-in garage, etc. On nearly ¼ acre. Drive by 1041 Lodge and call:
RUDY ROST
Bus. 595-2961 Res. 658-5490

250 HOUSES FOR SALE

Realtor
Canada Trust
No. 9-1537 Hillside Ave. 595-5171

USE OUR NEW BRIDGE FINANCING PLAN TO BUY THESE HOMES NOW

Finding the down payment for that new home before you sell your old one can be a headache. We have the cure. It's called Bridge Financing. If you buy your home through us, we'll grant you an interest-free loan up to $50,000 for 3 months, depending on the equity in your present home. Ask for details.

VIEW THIS
SAT 2-4 P.M.
228 EDWARD

—Solid older home.
—High lot, city and mountain views.
—High revenue potential.
—Conforms as rooming, boarding home or duplex.
—Large living space 1370 sq. ft. main, 1230 sq. ft. up.
—Three fireplaces, 2 baths, 2 half baths.
—modern kitchen with all amenities.
—Six appliances included.
—Only $68,500.
MLS 16035
TONY BROGAN
595-5171 388-6275 (Pager 2471)

OPEN
HOUSE
1653 SAN JUAN
1 - 4 P.M.
THUR.-FRI.-SAT.

2 fine new quality homes for your inspection. Large family units well done and a pleasure to see. For prior viewing, please call:
595-5171 DOUG POSKITT 656-4236
595-5171 JULIE MANNESS 477-6407

2868 HAGEL RD.
PRICE REDUCTION
$62,900
OPEN SAT. 1-4 P.M.

COLWOOD LAKE ESTATES
Privacy without seclusion in this immaculate 5-year-old home. Three bedrooms, 2 bathrooms, formal dining room with sliding doors to sundeck, bright kitchen with eating area and large living room with fireplace. Carpeted throughout and full basement is ideal for full development. MLS 15511.
CHRISTINE MILAN
595-5171 592-3652
595-5171 DON JONES 478-0868

OPEN SATURDAY
1:30 - 4:30 P.M.
4640 VANTREIGHT DRIVE

SEA VIEWS — GORDON HD.
Lovely 3-bedroom home in secluded Gordon Head area of fine homes. Nestles on a professionally landscaped property. Features large master bedrm., ensuite, sparkling hardwood floors, 2 artistic fireplaces, ocean views from living rm., dining rm., bright basement, entertainment-size recreation rm., workshop, laundry, dble. carport, extra parking. Only $79,500. Your Hostess:
MILDRED STAPELLS
595-5171 (24 hours) 477-4860

OPEN HOUSE
SAT. 1:30 - 4:00
933 REDFERN

4-bedroom family home. Stucco, slate tile roof. Family room with fireplace. Large panelled sundecks off kitchen and living room, electric heat — a pleasure to show.
LOLA CLARK
479-3010 595-5171 479-8727

OPEN HOUSE
SAT. 1 - 4:30
133 MOSS STREET

Immaculate, character, ready to move into. Accommodation 4 bedrooms, L.R. with fireplace, full basement. Priced at $59,900. For prior viewing call:
595-5171 JULIE MANNESS 477-6407
RICK KALLSTROM
595-5171 (anytime)

OPEN HOUSE
SAT. 1 - 4:30 P.M.
6754 JEDORA

Immaculate family home, featuring 3-bed., master ensuite. Two floor-to-ceiling fireplaces, one in L.R. and the other in professionally finished family room. Drapes and dishwasher included in asking price of $65,900. MLS 15885.
THE CLARKS
479-3010 (BILL OR LOLA) 479-8727
595-5171

OPEN HOUSE
SAT. 1 - 5 P.M.
3691 WASCANA
NO-STEP
RANCHER

Lovely warm old brick and cedar siding surround this modern 11 yr. old home with raised hearth fireplace, dining area, through hall and sliding glass doors to the big private patio. Two bedrooms and den for the retired and 3 bedrooms for the family. Near clean, compact and convenient to schools, buses and Town and Country shopping. Phone anytime for drive-by or for viewing this exclusive listing. $51,000.
595-5171 GLADYS THOMAS 386-0502

OPEN HOUSE
SAT. 1 - 4:30 P.M.
815 COLVILLE

Quality built 4-bedroom, 2-storey family home. Only 2 years old. On main floor: 3 large bedrooms, 4-pce. bathroom and 10x20 family room. Upstairs:- 15x18 living room, 10x12 dining room, cabinet electric kitchen, master bedroom and 4-pce. bathroom. Some view. Expensively carpeted. Hallway and 10x18 courtyard. MLS 15749. Price $59,900.
595-5171 DIRK OKKERS 478-4501

NEW HOME
STROLL TO
MARGARET
BEACH

Are you looking for something unique? Try this! It features a double carport, courtyard entrance and sunken living room with a vaulted and beamed ceiling. Enjoy outdoor living on your parklike, treed lot or saunter 200 yds. to the beach which is off the end of your quiet cul-de-sac. Price $86,900. MLS 15806.
595-5171 BOB GARSIDE

NEW HOMES
GORDON HEAD
$66,900-$75,600

All large, 3 bedroom homes in the newer subdivision of Gordon Head. Many different designs. Bridge financing and Canada Trust mortgages available on all these homes, call now to,
595-5171 DOUG POSKITT 656-4236

HIGH QUADRA
BEAT THIS!

Great 4 bedroom home, huge living room, large kitchen, family room with fireplace. Just a great spot for the large family. All for only $59,900. Call now to:
595-5171 DOUG POSKITT 656-4236

250 HOUSES FOR SALE

Realtor
Canada Trust
No. 9-1537 Hillside Ave. 595-5171

OPPORTUNITY
KNOCKS

Here is a lovely 2-bedroom home Tudor style rancher with a subdividable lot on the property. Large living room with FP, dining room and good location. Priced right, at $74,900. To view call:
TERRY SMOLLETT
595-5171 656-5882 (Mobile JL3-8876)
LES BOHER
595-5171
598-1665 (388-6275 Pgr. 729)

MILLION DOLLAR
VIEW
FRAYNE RD.
MILL BAY

Immaculate home on a large lot in an area of newer homes. Large living room with FP, dining room. Large lovely family kitchen has full basement for development and has even a rose covered guest cottage on this beautiful 182x150 ft. view lot. To view this home, please call:
TERRY SMOLLETT
595-5171 656-5882 (Mobile JL3-8876)
LES BOHER
595-5171
598-1665 (388-6275 Pgr. 729)

FAIRFIELD

Four bedrooms plus all the charm, character and convenience of Fairfield living is offered in this well maintained older home. Comfortable living room has fireplace and bay window, separate dining room with sewing room off and adjoining family size kitchen. Main floor laundry and a full high basement make this a good value at $59,900 with below market financing available.
RICK KALLSTROM
595-5171 (anytime)

BUTCHART
GARDENS

If the Butchart Quarry had extended a bit further, this unique 3-year-old home wouldn't exist today — but it didn't, so it does. The property itself is like a piece of the garden and the home is in step with its surroundings — contemporary design, 3 bedrooms (master ensuite) family kitchen, dining room and living room with feature wall and slanted floor-to-ceiling fireplace. Professionally finished basement with brick fireplace, spare bedroom, workshop (or?) and large laundry room. A real family home so well decorated and maintained that you will feel a strong sense of pride in owning it. MLS 15885. $65,900.
RICK KALLSTROM
595-5171 386-0751
595-5171 BILL CLARK 479-3010

GORDON
HEAD

A lovely tasteful shake roof split level home in cul-de-sac. 4 bedrooms, 2 bathrooms. Custom kitchen with dishwasher and garburator, fully developed basement, plus large carport. Good flexible financing. Well priced at $72,500. For details of this exclusive listing, contact:
GODFREY WALLS
595-5171 656-4891

Waterfront

130 feet on beautiful Brentwood Bay, your own 25x15 cement dock plus about a third acre of lovely landscaped grounds. Private yet not remote. A perfect retirement home of about 1,500 sq. ft. plus bed-sitting room and study for guests. Superb 16x26 living room looking out on the Bay. Huge modern kitchen plus breakfast nook and separate laundry room. Den and excellent master bedroom. On all municipal services. Basement workshop, garage and carport. $129,000. Comfortably to sell assets.
THE ZIEGLERS
595-5171 592-1768

Waterfront

110 ft. of pebble beach with deep water mooring at your 50-ft. dock, an area that the casual visitor or tourist never finds. At the end of a 12-minute drive through Cathedral Forest is a retirement haven 9 years old with superb accommodation comprising 24x18 living-dining room, modern kitchen, den and 2 full 3-pce. baths, one ensuite to master bedroom. In addition a cottage with kitchen and 3-pce. bath for the invited guest. Hard to find, but you won't be alone! About 50 others have found this paradise amid restful forest and ocean. Luxury at the modest price of $125,000. MLS 15551.
THE ZIEGLERS
595-5171 592-1768

MAY 30
POSSESSION

Excellent 4-bedroom, 1½-bath, full basement, rec. room, 1,623 sq. ft. in all, and situated high with city views. Close to Fernwood Manor. $69,500.
THE ZIEGLERS
595-5171 592-1768

OAK BAY
$48,000

If you have in mind the features of a $70,000 home, this is not it. However, if you need a solid, renovated older home with new roof, copper plumbing, full low cement basement, large living rm., separate dining room, average sized 2 bedrooms, on a Oak Bay 50x120 lot, then this is it. Central heating and full-size separate garage. Price is firm.
THE ZIEGLERS
595-5171 592-1768

ROCKLAND
$91,900

9-year-old 1½-storey home with a total 2375 sq. ft. developed and situated on about one-fifth acre. Spacious living room, dining room, den, family rm., kitchen 13x10 plus separated 10x11 breakfast area. Huge 27x15 rec. room with fireplace, 3 bedrooms, 3 bathrooms, excellent in-law suite possibilities since the lower level contains a 2nd kitchen.
THE ZIEGLERS
595-5171 592-1768

ONLY $48,500
FAIRFIELD

2 BR condominium with a lovely ocean view from the balcony. Well planned kitchen including fridge, stove, garburator, dishwasher. Spacious dining room, huge bathroom with glass shower door. Situated in lovely grounds — with ocean close by. For more details call: MLS 15738.
595-5171 WIN DOUGLAS 383-9902
595-5171 SIMON FLETT 592-7451

BRENTWOOD
NEAR MARINA

Country atmosphere only 20 Min. from town. Lovely 3 or 4-bedroom family home (2 year old) situated on quiet street of fine homes feature floor-to-ceiling fireplace in spacious living room, dining room, large master bedroom ensuite, room to develop lower level. Distant views of Tod Inlet and Malahat. Gorgeous sunsets! MLS 16065. Excellent financing. $62,500.
MILDRED STAPELLS
595-5171 477-4860

OAK BAY
DUPLEX

Located on one of South Oak Bay's most desirable streets, this older large home has been converted into a legal duplex. Situated on a large lot, this desirable property shows a good income of $887 per month gross. This will suit a young couple as owner occupier who need their payments supplemented and who are prepared to do the work necessary to realize the property's full potential. MLS 15861. Offered at $82,000.
TONY BROGAN
595-5171 388-6275 (pager 2471)

250 HOUSES FOR SALE

Realtor
Canada Trust
No. 9-1537 Hillside Ave. 595-5171

PANORAMIC
OCEAN VIEWS

Watch the sailboats and views of Mt. Baker. A choice Saanich Peninsula property only 20 mins. from town. New, custom designed on .6 acre, ½ block from the sea, 1600 sq. ft. on main floor, 2 rough marble floor-to-ceiling fireplaces, 3 bedrms. (large master 4-pce. ensuite). Thermopane picture windows on 2 levels (use your creativity to develop lower suite), quality sundeck, drive-in dble. garage. $110,000. To view anytime call:
MILDRED STAPELLS
595-5171 477-4860

COLWOOD

New 3-bedroom family home in established area. Full basement, separate carport, beautiful floor-to-ceiling stone fireplace, oak kitchen cabinets and W-W twist carpeting. Very sharp exterior design and nice finishing throughout. $62,900. MLS 15967. Drive by 535 Langholme Drive (off Metchosin Rd.) or call:
595-5171 DENNIS DALE 478-5125

CENTRAL
SAANICH

Beautiful country residence situated with spectacular valley views. 4 bedrooms, 3 bathrooms. Two magnificent old brick fireplaces with large recreation room plus pool room, large sundeck. This home is a "must" for the person looking for country living and a comfortable custom-built home. Well priced at:
$78,000
GODFREY WALLS
595-5171 656-4891

McKENZIE AVE.
SPLIT LEVEL
OFFERS, OFFERS,
OFFERS

Quick sale required on this immaculate 3-bedroom split level home. In fine living, dining area with unique marble fireplace. Large family kitchen, and 3 absolutely huge bedrooms. Loads of room in the basement for a good family rec. room. Make your offer for the low asking price of $56,900.
595-5171 DOUG POSKITT 656-4236

SIDNEY - 4 BEDRMS
OCEAN VIEWS

Great location overlooking Tsehum Harbour near marinas and yacht club. Lovely 3- or 4-bedrm. family home (8 yr.). Features 2 artistic fireplaces, spacious living room, dining rm., sheltered sundeck, potential in-law suite in basement, rec. rm. with wet bar, parking for 3 cars and boat, borders on park. Asking $68,500.
MILDRED STAPELLS
595-5171 (24 hours) 477-4860

CITY BORDER

2-year-old, 4-bedroom family home. This all-electric home comprises of: Main floor: 3 large bedrooms, 4-pce. bathroom and 20x20 family room. Upstairs: 15x18 living room, 10x12 dining room (in line), cabinet electric kitchen, master bedrm and 4-pce. bathroom. Some views. Expensively carpeted. MLS 15749. Price $59,900. Offers invited.
DIRK OKKER
595-5171 478-4501

KEYS TO YOUR
NEW HOME

KEY NO. 1 — Brand new completely finished home. Three bedrooms and 1½ bathrooms up. The kitchen comes complete with custom-built cupboards not moulded ones. Downstairs is professionally finished with rumpus room, bedroom, laundry room and bathroom. The total sq. ft. of living space is 1692 and priced to sell at $72,900.
KEY NO. 2 — 1823 Forest Rd. If you've seen it before, you should see it now for the second time. It's only 3 years old with 3 bedrooms and 1½ bathrooms on the main floor. The basement is almost completed with an extra bathrm., bedroom and almost completed rumpus room in the basement. Price wise, it's hard to beat. It was reduced to $62,500 and now THIS WEEK ONLY they are looking at all offers, so don't lose out, make YOUR offer this week. MLS 15913.
KEY No. 3 — The asking price for this side-by-side duplex is only $46,500. Each side has one bedroom and comes complete with basement.
KEY No. 4 — One brand new 2-bedroom, basement. Have left at $39,500. First come, first served.
KEY No. 5 — Call TOM McCLUSKEY, Victoria's KEY REALTOR for further information and appointments to view.
595-5171 OR 386-7320

Bayshore
1006 Fort St. 388-6424

OPEN HOUSE
1447 WENDE RD.
SAT. 1:30-4:00 p.m.

Nestled among the trees in the desirable BRAEFOOT-CEDAR HILL X RD. area, this solid, full basement home offers CHARACTER AND SECLUSION and has a living room with adjoining sundeck and attractive fireplace. Bright kitchen with eating area, 2 bedrooms on the main and one large bedroom up. The 1-3 acre lot with its secluded patio, fishpond etc. is a gardeners paradise. $64,900.
JUNE HOUGHTON
388-6424 477-6185

CORDOVA BAY
IN-LAW SUITE
5 BEDROOMS
$79,500

Vintage 1972; 1350 sq. ft. on main plus 1150 more developed below. Five bedrooms, two complete bathrooms, one ensuite bathroom, two kitchens, two living rooms, one fireplace, one dining room, one laundry room, one storage room, three patio doors to one large sundeck, wall to wall carpet up and down, drapes and curtains up and down PLUS one washer, one dryer, two refrigerators, two electric ranges, one block to shopping and two blocks to the beach. ML 16020.
BRENT D. EWING
288-6424 (Res. 658-5661)

URGENT SALE!
VENDOR
MUST SELL

A CMHC qualified two bedroom full basement home on a 50x171 lot. Good size carpeted living room, large modern kitchen — some extra room could be ideal nursery — separate wired garage — numerous fruit trees and vegetable garden area. A good stable area of fine homes and friendly neighbours. Close to all amenities. MLS 15683. Asking $45,900.
CALL SYL SHUMKA
385-7373 res. 388-6424 off.

CADBORO BAY
$77,500

Solidly built, spacious two bedroom home located on an 80x125 ft. lot in a very desireable section of Cadboro Bay. L-shaped living room and dining room with eating area and abundance of cupboards. The well landscaped grounds include an attractive 32 ft. SWIMMING POOL surrounded by a cement patio and completely fenced for privacy. MLS. For further information call:
JUNE HOUGHTON
388-6424 477-6185

250 HOUSES FOR SALE

JACK MEARS
OAK BAY REALTY LTD.
"The Professional People"
2194 OAK BAY 598-3321
3618 SHELBOURNE 598-3344

OPEN HOUSE
534 WARREN AVE.
FRI. - SAT. 1:30 to 4:00

Nearly new 3-bedroom home with one more room down and plenty of space for further development. Just reduced to $59,900. MLS 14985. For details call: KEN PORTER at 598-3344.

OPEN HOUSE
1198 DIGNAN, BRENTWOOD
SAT. 2:00 to 4:00

Situated a few blocks from Brentwood Village, this home is ideal for a family. There are 4 large bedrooms, 1 separate with 3-pce. bathroom on lower level. The inttrior is spotless. An entirely fenced rear yard is adequate for small children. Asking $65,900. For more details call: KATHRYN VAN DOESBURG or view home on Sat. March 13, 1976. 598-3344 or 385-9921.

OPEN HOUSE
2500 BLACKWOOD
SAT. 1:00 to 4:00

A must to view, this value packed home has a large living room with fireplace, separate dining—modern kitchen with breakfast room, 2 bedrooms on main and 2 more bedrooms down. Extremely large bath with lots of vanity space for the family. This charming home also has a 2-room in-law suite in basement. All this together with a drive-in garage and fully fenced lot is a real bargain at $59,900. MLS 15963. See you Saturday or for prior viewing call: BETTY McFARLAND at 598-3344.

OPEN HOUSE
66 MOSS STREET, 1:30-4:30,
SATURDAY — MARCH 13, 1976

Large family home with In-Law suite or revenue. Four bedrooms. Large living room and spe. dining room both with fireplace. Wall to wall throughout. 3 bathrooms, large rec. room, separate garage plus full suite. Intercom. New MLS. $79,900.
BEN BENNETT
592-6257 598-3321

OPEN HOUSE
280 VIEW ROYAL, 2 P.M.-4:30,
SATURDAY — MARCH 13, 1976

3-bedroom family home, 27' living room with fireplace, large separate dining room. Rec. room. Drive - in garage, carport and sundeck plus ½ bath in basement. $55,900.
RUTH BENNETT
592-6257 598-3321

OPEN HOUSE
11 LOCKSLEY, ESQUIMALT,
SATURDAY,
MARCH 13, 1976, 1:30-4:00
$2,000 PRICE REDUCTION

Newly decorated plus wall to wall carpet. A very nice 2 bedroom plus basement. Excellent for retirement or a starter. Have a look inside and be agreeably surprised. MLS. Full ASKING PRICE $42,900. For information please call BILL MOHR 598-6716, OFFICE 598-3321. HAROLD WHILEY 592-2798.

LANSDOWNE SLOPES

This home has been professionally re-designed for near retirement executive living. Large "en suite bedroom", den off kitchen, living room and separate dining room. All is on 1300 sq. ft. lower floor in kitchen. Another new listing offered by: KEITH KAYE 477-1841 or 658-5839.

BUDGET
BARGAIN

Unique older 3-bedroom home with in-law down. Close to downtown in James Bay. One block from waterfront. Great potential for ideal starter home. Full asking price of $49,900. New listing.
658-5839 KEITH KAYE 477-1841

DALLAS ROAD
DUPLEX

Excellent sea view, corner lot, fenced garden. Each suite has 2 bedrooms, large and modern fully equipped kitchen, and spacious living room. Ample storage. An older but renovated home with character. $70,000.
TED WALFORD
RESIDENCE 598-1420 OFFICE 477-1841

DESIGNED WITH
SUMMER & YOU
IN MIND

Sliding glass doors from both the kitchen and dining room lead to the secluded rear yard that has been left in almost its natural state. Adjacent to the home are a large patio area and the 33x15 heated and filtered above ground pool. If you are looking for a 3 or 4-bedroom newer home in Central Saanich. Don't miss seeing this immaculate split level, you won't be disappointed. Asking $78,500. For further details call:
BERNIE WILKINSON
477-1841 477-8838

½ ACRE
8 MILE CIRCLE

Barn, 24x30 cement floor, hayloft. Chicken coop. So if you have a horse and chickens and no place to put them — see this over 1,200 sq. ft. home. 3 bedrooms, living, dining room, fireplace, full basement, workshop, rumpus room, sundeck. Fenced around outbuildings. Price just $74,900.
LOUISE WILTERMUTH
477-1841 479-6307

STOP & LOOK
HERE

Very quick sale is needed here. Well-built one-bedroom home in country area, on a ¼-acre lot. Easily added on to with new roof, new carpets. Must hurry on an asking price of $34,500. MIKE MYERS 478-5561, 478-6249.

TREED PRIVACY
¼ ACRE

This beautiful 3-bedroom home is obscured from the front by nature trees and heavily treed at rear, a setting that's unique in the Colwood Lake Estates area. Drive by 2880 Hagel Rd., then come in and have a look at the pleasant and spacious interior. Upper level features a large bright kitchen, handy utility room, 3-pce. bath plus 2 pce. ensuite. Lower level has L-shaped rec. room, 4th bedroom, 2-pce. bath and workshop. Separate storage facilities at rear for garden equipment and of course there's a private sundeck and covered patio to enjoy during those long, warm summers. $79,900. MIKE RYLAND 478-5561, 478-4761.

SPLIT LEVEL

On a high landscaped easy care lot in a quiet area in the highland district, Gracious living room with FP, bright sunny kitchen with sliding glass doors to patio. Three-bedroom well separated from main living area. Master has ensuite bath, large rec in part basement. Ample parking, an ideal family home. Asking $65,000. BOB PAUL 478-5561, 478-2477.

$51,900

A new 3 bedroom home of 1,260 sq. ft on over ¼ acre. Features of home include brick fireplace with feature wall, 3-pce. ensuite, citation cabinets in large kitchen, full roughed in basement with fireplace and drive-in garage. The property backs onto a treed park, is level and has good soil. Located in the Sooke District. Close to all amenities. SAM SMITH 478-5561, 478-1819.

COLWOOD
NEW LISTING

If you have been looking for a home with a large kitchen you should see this. Just seven years old, this home is all plaster throughout and in excellent condition. Very tastefully decorated. Large master bedroom with ensuite, two stone fireplaces, family room in full basement. Ample parking. A pleasure to view. Asking $64,000. BOB PAUL 478-5561, 478-2477.

250 HOUSES FOR SALE

BLOCK BROS

CATALOGUE
VIEWING

OPEN EVENINGS
MON-FRI
TILL 8:00 P.M.
3636 SHELBOURNE
477-1841

DUPLEX $81,500
UP & DOWN

In Colwood, a newly completed legal duplex, new area, 2 bedrooms, wall to wall. Top unit has fireplace. Sound investment. To view call: Mr. R. Bourdin 477-1841 or 642-4150.

GORDON HEAD
EXECUTIVE

Just listed for sale, this lovely home is only 1 year old and was custom-built to very exacting standards. Located high up with excellent views, yet convenient to schools and shopping, with rocky lot accented by oak trees. Featuring 1400 plus sq. ft. with 3 bedrooms, ensuite with shower, well planned kitchen with pantry, etc., double vanity in main bath, all natural cedar exterior. Much more, and offered at $88,900.
ROBIN ESTLIN
477-1841 652-5886

5 ACRES
WEST SAANICH

Ideally suited for the seclusion-conscious, this hideaway home is convenient to Royal Oak and schools, still retaining country atmosphere. Five beautiful treed acres, a naturalist's delight. Together with a 2500 plus sq. ft. home designed to match the environment. Features 4 big bedrooms, 3 bathrooms, post and beam living room, dining room, delightful custom kitchen with spacious family room off, rec room in basement. Much to see, and offered at $158,000. Call ROBIN ESTLIN 477-1841 or 652-5886. ML 15667.

NEW
GORDON HEAD

In prime area off Arbutus this quality home offers comfort, convenience and luxury as only a new home does. 3 bedrooms with 2 pce. ensuite. Spacious open plan living and dining room. Floor to ceiling granite feature fireplace wall to wall throughout. Kitchen with cupboards and counters to spare. Basement ready to develop. Offered at $68,500. Call Immediately.
477-1841 JOHN KEATS 384-4262

CLOSE TO
EVERYTHING

Including your own little park. Well maintained 3-bedroom full basement home, with rumpus room and 2-pce. bath down. Cozy fireplace in living room-dining room area. Roomy and bright kitchen. Another new listing offered by: KEITH KAYE 477-1841 or 658-5839.

BUDGET
BARGAIN

Unique older 3-bedroom home with in-law down. Close to downtown in James Bay. One block from waterfront. Great potential for ideal starter home. Full asking price of $49,900. New listing.
658-5839 KEITH KAYE 477-1841

DALLAS ROAD
DUPLEX

Excellent sea view, corner lot, fenced garden. Each suite has 2 bedrooms, large and modern fully equipped kitchen, and spacious living room. Ample storage. An older but renovated home with character. $70,000.
TED WALFORD
RESIDENCE 598-1420 OFFICE 477-1841

DESIGNED WITH
SUMMER & YOU
IN MIND

Sliding glass doors from both the kitchen and dining room lead to the secluded rear yard that has been left in almost its natural state. Adjacent to the home are a large patio area and the 33x15 heated and filtered above ground pool. If you are looking for a 3 or 4-bedroom newer home in Central Saanich. Don't miss seeing this immaculate split level, you won't be disappointed. Asking $78,500. For further details call:
BERNIE WILKINSON
477-1841 477-8838

½ ACRE
8 MILE CIRCLE

Barn, 24x30 cement floor, hayloft. Chicken coop. So if you have a horse and chickens and no place to put them — see this over 1,200 sq. ft. home. 3 bedrooms, living, dining room, fireplace, full basement, workshop, rumpus room, sundeck. Fenced around outbuildings. Price just $74,900.
LOUISE WILTERMUTH
477-1841 479-6307

STOP & LOOK
HERE

Very quick sale is needed here. Well-built one-bedroom home in country area, on a ¼-acre lot. Easily added on to with new roof, new carpets. Must hurry on an asking price of $34,500. MIKE MYERS 478-5561, 478-6249.

TREED PRIVACY
¼ ACRE

This beautiful 3-bedroom home is obscured from the front by nature trees and heavily treed at rear, a setting that's unique in the Colwood Lake Estates area. Drive by 2880 Hagel Rd., then come in and have a look at the pleasant and spacious interior. Upper level features a large bright kitchen, handy utility room, 3-pce. bath plus 2 pce. ensuite. Lower level has L-shaped rec. room, 4th bedroom, 2-pce. bath and workshop. Separate storage facilities at rear for garden equipment and of course there's a private sundeck and covered patio to enjoy during those long, warm summers. $79,900. MIKE RYLAND 478-5561, 478-4761.

SPLIT LEVEL

On a high landscaped easy care lot in a quiet area in the highland district, Gracious living room with FP, bright sunny kitchen with sliding glass doors to patio. Three-bedroom well separated from main living area. Master has ensuite bath, large rec in part basement. Ample parking, an ideal family home. Asking $65,000. BOB PAUL 478-5561, 478-2477.

$51,900

A new 3 bedroom home of 1,260 sq. ft on over ¼ acre. Features of home include brick fireplace with feature wall, 3-pce. ensuite, citation cabinets in large kitchen, full roughed in basement with fireplace and drive-in garage. The property backs onto a treed park, is level and has good soil. Located in the Sooke District. Close to all amenities. SAM SMITH 478-5561, 478-1819.

COLWOOD
NEW LISTING

If you have been looking for a home with a large kitchen you should see this. Just seven years old, this home is all plaster throughout and in excellent condition. Very tastefully decorated. Large master bedroom with ensuite, two

250 HOUSES FOR SALE

FOR SALE Royal Trust

3400 DOUGLAS STREET
384-8001

OPEN HOUSES

FRI., SAT. 2-4 P.M.
2675 ARBUTUS AVE.
2 bdrm. rancher, price reduced to $67,500. MLS.
JOHN MORRY
384-8001 592-9770

FRI. AND SAT. 1:30-4:30
662 ST. PATRICK
OAK BAY
NEW LISTING
Spacious 2 bedrm, character home in "THE" area — one block from beach, part bsmt. separate double garage, large treed double lot. Full price $78,900. To view please call:
384-8001 RAY SMITH 479-7777

SAT. 1:30-4:30
1468 SARA CLOSE
(FORMERLY FINALYSON)
Older 2 bdrm. home, has a 1 bdrm. in-law suite, "Separate entrance." $52,500. M.L.S.
384-8001 JOYCE MILLER

SAT. 1:30-3:30
941 WOODSIDE (OFF AMBLEWOOD)
Tudor, 4 bdrms, 2 family rms, 3 baths, $155,000.
JEANNIE DEWHURST
384-8001 477-6040

SAT. 2-4 P.M.
957 PRESTON WAY
3 or 4 bdrm. home, off Matson St. in Langford. $58,500.
MARK MACKENZIE
384-8001 595-4596

SAT. 2-4 P.M.
913 BRAY ST. LANGFORD
3 bdrm. home, lge. rumpus rm, 1½ baths, $57,900.
384-8001 AL MATTEO 658-5057

SAT. 1:30-4:30
1421 WENDE ROAD
1350 sq. ft., 3 bdrm. bungalow. ¼ acre.
384-8001 DAR GARSIDE

SAT. 1:30-4
4116 CEDAR HILL RD.
3 bdrms, separate D.R., partial full bsmt. $83,500. ½ acre.
CHES OR MERYLE HAYS
384-8001 658-5663

SAT. 1-4 P.M.
2870 ASHLEY RD.
(OFF MURRAY DR.)
3 bdrms, 3 baths. Upstairs suitable entirely separate in law. $117,500. Waterfront.
SHIRLEY MEYER
384-8001 478-5268

SAT. 1:30-3:30
4478 EMILY CARR DRIVE
New 4 bdrm. home, family rm, rec. area. $130.000. MLS.
CONNIE REYNOLDS
384-8001 477-8914

SAT. 1:30-4
2011 CRESCENT RD.
Waterfront home, 2 bdrdms., D.R., spacious master bdrm.
WALLY MILLIGAN
384-8001 598-2017

SAT. 1:30-4
1825 DUNNETT CRES.
3 bdrm. home (on large lot. Bsmt. has rec. rm., extra bdrm. and bath. $74,500. M.L.S.
CHES OR MERYLE HAYS
384-8001 658-5663

SAT. 1:30-4
2800 BEACH DRIVE
Elegant, comfortable family home secluded by garden of blossom trees. Moments to the beach or wilderness park. Large gracious L.R. and circular D.R., library, 3 F.P., 4 bdrms, 3½ baths. Attractive large rec. rm. M.L.S. $139,000.
JESSIE McGRATH
384-8001 479-3982

SAT. 2-4
1886 SAN JUAN
Exceptionally fine 4 bdrm. home, built by the owner-contractor for his own use. Spacious kitchen with built-in dishwasher. Family room with F.P. 5 piece and 2 pce. baths on main floor, plus 3 pce. in full bsmt. Sauna. Large sundeck and double carport. If you are looking for good value then don't miss this! Asking $89,900. In attendance:
ETHEL WALLACE
384-8001 382-5998
LEN TAYLOR
384-8001 382-9485

SAT. 1-4 P.M.
1935 VENROSS
$67,000
Brand new 3 bedroom, large living room, nice dining room with sliding glass doors to sundeck. Lovely seaview, 3 bedrooms, excellent financing available. PETER TERVEER. 384-8001 or Res. 479-1588.

COLWOOD ESTATES
Spotless, 3-bdrm. home near golf course. Sunken L.R. with F.P., 4th bdrm. and laundry in lower level. Large lot, well landscaped, $67,500. M.L.S. Call:
VICTOR GOERTZEN
384-8001 477-0217

SIDNEY
$63,500
Charming, family home in ideal location, 5 years young. L.R. with F.P. Dining area with step-saving kitchen, 3 bedrooms and 1½ baths. Full bsmt. with rec. rm. and lovely Franklin fireplace and extra bath down. Call:
PETER TER VEER
384-8001 479-1588

GORGE AREA
$57,900
Lovely 3 bedroom, no-step home in highly desirable area. Features LR with FP. Kitchen with separate eating area and separate family room. Separate garage. Call:
PETER TER VEER
384-8001 479-1588

NEW MLS
GLEN LAKE AREA
$64,000
4 level split, 2000 sq. ft. of professionally finished home. Cut stone floor to ceiling FP, four bedrooms, 1½ baths, family room with character and rec room. Large enough for pool table., Property sparkles and gleams inside and out. Just for you, see it now with
384-8001 JOHN MORRY
384-8001 JOYCE MILLER.

OAK BAY
$57,500
If you are looking for a good quality home in a desirable residential area be sure to see this 2 bdrm, no step bungalow. Well planned interior. Oversize garage, large lot nicely landscaped. MLS.
VICTOR GOERTZEN
384-8001 477-0217

GORDON HEAD
$69,500
Brand new. Roomy 2 bdrm plus den with F.P. Kitchen boasting plenty of eating area and built-in dishwasher. Full daylight bsmt. with potential for further development. Quality construction
LEN TAYLOR
384-8001 382-9485
ETHEL WALLACE
384-8001 382-5998

HIGH CITY LOCATION
Good starter or retirement, 2 bdrm. bungalow. Large L.R., D.R., kichen wih new citation cabinets. Separate laundry room. Part bsmt. Needs some T.L.C.! For full particulars phone.
ETHEL WALLACE
384-8001 382-5998
LEN TAYLOR
384-8001 382-9485

A REAL GEM
$57,900
Owners transferred and must sell this lovely Sidney home. Main floor consists of lg. L.R. with pretty bow window and F.P., D.R. with sliding glass doors to sundeck, exceptionally nice kitchen two bdrms., and 4-piece bath. Ground level consists of 1 bdrm., TV room, den or office, 2-pce. bath and laundry room. It sparkles throughout and it will be our pleasure to show at your convenience. MLS.
LEN TAYLOR
384-8001 382-9485
ETHEL WALLACE
384-8001 382-5998

250 HOUSES FOR SALE

FOR SALE Royal Trust

3400 DOUGLAS ST.
384-8001

SOUTH OAK BAY
MAGNIFICENT SEA VIEWS
If you are looking for something special, then be the first to see this lovely 3-year-old, 2-level home. Enter the foyer to the spiral stairway that leads to the beautifully finished LR and FP, DR and spacious kitchen. There are 2 large bdrms on this floor with ensuite in the master and full bathroom. Downstairs is family room with FP and another spacious bdrm. with room for a 4th if desired., laundry room, bathroom and working area. I haven't mentioned the double garage, the easy kept garden, the large sundeck with seaviews or the other extras. But see for yourselves by phoning. Full price $125,000.
WALLY MILLIGAN
384-8001 598-2017

1025 INVERNESS
1 bdrm. condominium, third floor, large 19x13 L.R.- in-line D.R. and galley kitchen. Sauna, whirlpool and activity rooms in the building, good parking and close to town.
384-8001 JOHN MORRY 592-9770

WEEKEND DRIVE-BYS!!!
SOMETHING FOR EVERYONE!!!
$31,900-1201 Lyall St. M.L.S.
$69,900-516 Trutch St. Revenue
$74,900-1555 W. Burnside-2.40 acres and home. M.L.S.
$79,900-1254 Clayton Rd. 2.02 acres and home. M.L.S.
$95,000-1695 Ash Road-4 bdrm. Tudor M.L.S.
$130,00-4478 Emily Carr Dr. Broadmead M.L.S.
$118,000-4719 Hillwood-Broadmead M.L.S.
$167,000-4708 Hillwood Broadmead Excl.
$155,000-941 Woodside Pl.- Broadmead MLS
$150,000-3339 Hatley Dr. Colwood-Excl.
$119,900-4989 Georgia Park Terr-Seaview

FOR FURTHER DETAILS CALL CONNIE REYNOLDS OR JEANNIE DEWHURST ANYTIME — 384-8001.

NEW CITY LISTING
10 year old three bdrm stucco bungalow. Electric cab. kitchen with built in table and seats. 16x18 living room and 12x16 rec. room. 4-pce. vanity bath. Drive-in garage. Asking only $54,000. To view please call ERNIE DYER 384-8001 or RES. 592-2952 MLS.

BEAUTIFUL
SHAWNIGAN LAKE
Just listed this lovel vsecluded home among the trees offering 3 good size bedrooms, 1½ baths with extra bedroom down and rumpus room with fireplace. This house must be seen and only minutes walk to lake. Asking price $67,500. AL MATTEO 658-5057. MARK MACKENZIE 595-4596.

CHARM WITH
FIVE BEDROOMS
Newly decorated 5 bedroom home located close to schools, shopping and transportation. This home must be seen inside to fully appreciate the work that has been done and the immaculate way it is being kept. All amenities and many extras including built-in oven and range. Asking price $57,500. Good terms. 384-8001.
MARK MacKENZIE 595-4596 or
AL MATTEO 658-5057

REDUCED TO SELL
CLOSE TO JUBILEE
2 bedroom home with cabinet kitchen and dining area. Attractive and warm living room, full high basement wired for washer and dryer plus two extra rooms down. Level lot with fruit trees, roses and bedding plants. Clear title, easy to finance. ERNIE DYER 384-8001 or Res. 592-2952.

Century 21 REAL ESTATE
J. D. BOSDET LTD.
120 - 727 JOHNSON 386-3128

OPEN HOUSE
1525 Kenmore Road
Sat. 2-4 p.m.
Vendor transferred — 1380 sq. ft. of quality. Large lot. Fruit trees. New MLS 16099. Price $68,500.

STARTERS $40,900 to $44,900
1. 2-B.R. Large lot. Part basement. Carey Road area. MLS 15629, $40,900.

2. Sooke — 1.05 ac. Double wide mobile home. Well treed. MLS 15270. $42,900.

3. New listing, Hampton Park. 2-B.R., Cabinet Kitchen, vanity bathroom. Neat as a pin. MLS 15990. $44,900.

QUALITY HOMES
1. Cordova Bay. 3-B.R. W-W carpet. Full basement, rec. room and den. Vendor has purchased. MLS 15575. $65,900.

2. Central Saanich. Early possession. 3 B.R., 3 bathrooms, 2 fireplaces. 80x144 lot. MLS 16099. $68,500.

3. Cedar Hill-Mt. Doug. 2 years old. 3 bedrooms. 1380 sq. ft. Large treed lot. Separate dining room. Vencior transferred. New MLS 16099. $68,500.

Call: ALICE MOORE, 592-4529

VIEW — VIEW WATER AND ISLANDS

24' living room with knotty pine walls and indescribable stone fireplace, cottonwood dining room, 12 x 12 M.B.R. and even the kitchen looks onto the magnificent view. 1400 sq. ft. on main floor. Basement has 2 BR's, den, workshop, 12 x 22 family room all needing some finishing. The 1 BR guest cottage has a view from LR and dinette. Exteriors finished in log run siding and shake roof. Stone planters, walkways and retaining wall. All this on .83 acres with a couple of old outbuildings, fruit trees, berries and black currants. $120,000. View exclusively. J. Blodgett — 656-5653.

SUNNY SIDNEY 2740 BRADFORD

Immaculate, custom finished 2-bedroom home located in a good neighbourhood in Sidney. Beautiful wall-to-wall throughout, finished basement with extra kitchen. Nicely landscaped fruit trees. A real pleasure to show and well priced at $62,900. Call: JOE BLODGETT — 656-5653

COLWOOD $46,900

4 bedrooms (2 up, 2 on main), full basement fireplace, dining room. Total finished area 1480 sq. ft. plus all the potential of the basement. This home has been renovated but is in need of extensive redecorating. Ideal for the young family willing to apply some paint, paper and hard work. Potential is a large family home on a ¼ acre treed lot close to schools and shopping. For viewing call: Allan Trelford — 386-3128 (24 hours). MLS 16028.

IDEAL STARTER $39,500

Immaculate, 2-bedroom bungalow, just listed, completely fenced yard. Bright kitchen with eating area, fridge and stove included. Hurry, this won't last!
F. G. CARVER INC.
739 Fort Street
385-7324 598-2581

NINE BEDROOMS, 4 SHOWERS, 3 bathrooms, 3 kitchens, 3 living rooms. $75,000 Down payment, $10,000. 384-9419.

250 HOUSES FOR SALE

SINCE 1887 Pemberton, Holmes Ltd.

1000 Government St.

1643 ST. FRANCIS WOOD
OPEN HOUSE
SAT., 2-4 P.M.
Quiet ROCKLAND location with a view. Well-built 3-B.R. bungalow in fine condition with recently new quality floor coverings. Second FP in lower rec. room-studio, well-planned kitchen and large foyer. Exceptional yard for pleasant outdoor living. Was $89,900. NOW reduced to $83,000 TO SELL. Visit the open house or phone for private viewing.
384-8124 S. MACDONALLD 477-9889

CUSTOM BUILT

Especially for the present owner with the finest materials, this unusual home will appeal to those seeking something just a little better than is normally offered by the speculative builder. Come and see the difference at:
OPEN HOUSE
SAT. MARCH 13, 2-4 P.M.
1872 PENSHURST RD.
Fully developed - 2-storey home with many extra features. Luxuriously carpeted, tastefully decorated and furnished. Almost 2500 sq. ft. of well planned interior and a 2-car garage. If you are looking for built-in value see this at $89,900. MLS. For prior showing between 9 a.m., and 3 p.m. just call:
384-8124 MR. GREENE 385-0795

GORDON HEAD

TUDOR
Rarely do we offer such outstanding value as with this exceptional home located at 4130 CORTEZ PL., a quiet cul de sac close to both the university and Racquet Club. There is 1800 sq. ft. of fully-finished home, huge M.B.R., F.R., den and 2 additional B.R.s. See this attractive home anytime by calling:
J. COLWELL
384-8124 489-4670

Oak Bay Revenue

HOME-DUPLEX $94,500
2,500 sq. ft. of comfort and revenue can be yours with this well-situated up and down duplex in South Oak Bay. Featuring a self-contained legal 2-BR suite, this 1948 custom built home is on a quiet st. only a few steps from Oak Bay Village. Main floor boasts large rooms:
—LR 18x14, with mahogany trimmed FP and adjoining leaded glass cabinets.
—Separate DR 12x10.4 plus bay for buffet has attractive mahogany china cabinet.
—Spacious family-type kitchen with nook.
—12x16 MBR plus 2 more on main.
—Full basement, workshop, and extra bathrooom.
—Secluded rear patio, garage and carport.
—Separate metered hydro, hot water heated.
For more details and to view this outstanding exclusive offering please call:
384-8124 M. VAUX 656-1287
384-8124 C. ANDERSON 477-3994

34 - 477 Lampson

A large 3 BR unit in this family oriented complex provides comfortable living at a very reasonable cost. A large upright fridge-freezer, stove and even some furniture are included in the price of $32,900. Small pets are allowed and this unit must be seen to be appreciated.
384-8124 M. VAUX 656-1287
Mobile YR3-8779

STATELY
7247 W. Saanich Rd.

A charming traditional home of formal old world elegance, this landmark home in Brentwood Bay offers 5,000 sq. ft. of living area, guest cottage, barn-workshop and chicken house. Exclusively listed at $147,500. This fine residence will appeal to the growing family. Part of the main residence may be rented to provide additional income. Drive by and then call to view this extraordinary 8 BR home.
384-8124 M. VAUX 656-1287
Mobile YR3-8779

PORTAGE INLET

756 MIDDLETON
$42,500
This 2 BR bungalow is perfect for the handyman who wishes to increase the value of his property. Situated on a large (52x200) lot, the house has oddles of potential. Drive by and then call for an appointment to view.
384-3124 M. VAUX 656-1287
Mobile YR3-8779

781 CANTERBURY

NEAT
As a new pin inside, this charming little cottage is situated on a large 80x134 lot. Rezoning to duplex status may be possible. With 2 BR, bathroom, LR and kitchen - dining area, it provides comfortable living and potential for future development. A coat of paint is required for the exterior and a garden shed could be renovated for additional storage. A large enclosed porch is used for utilities. Priced at $40,000. This listing will sell quickly. Drive by and call:
384-8124 M. VAUX 656-1287
Mobile YR3-8779

ST. JOSEPH'S

Is just around the corner from this attractive home in the Marigold area. Ideal for a growing family, it provides 4 BRs, 3 bathrooms and a large playroom in addition to the LR-DR and spacious kitchen. If this is the area in which you want to make your home see this new listing today. Priced at $64,900. MLSS 15713. Just call:
384-8124 MR. GREENE 385-0795

FARMER Investments & Realty Ltd
825 BAY STREET 382-2134

GORDON HEAD CASA MARCIA

NEW ON THE MARKET — This distinctive Colonial home will please the most fastidious buyer seeking QUALITY, SPACIOUSNESS and PRIME LOCATION. Approx. 2,000 sq. ft. of finished living area, plastered interior, lovely broadloom over oak floors, 3 bedrooms, 2½ bathrooms (3-pce. en suite to master bedroom). Den or 4th bedroom. Spacious family kitchen with eating area adjoining delightful family room with old brick fireplace, sliding doors to large fenced concrete patio. Lovely seaview from the dining room. Attached double garage. Beautifully landscaped lot with fenced back garden, assorted fruit trees and space for a vegetable plot. A premium home for $96,500. Exclusive to:
ISOBEL RIPLEY — 479-1918
GERRIE HUTTON — 386-3927
382-2134 — anytime

HOMES UNDER CONSTRUCTION

CRAIGDARROCH CASTLE
Right behind the castle, a home of distinction. We have the plans for a superb home. Beautiful treed lot and prestige builder. Call us to view plans and lot but don't delay on this one
ELNIDO CRESCENT
Treed lot. Lovely home 3 beds, 1½ baths, full basement, 2 fireplaces. To view this lovely home, please call.
TEN MILE POINT
The ultimate home that has everything. Now under construction. Please call us for information on the above houses.
595-5171 LESLIE BOHER
388-6275 (Pgr. 729)
TERRY SMOLLETT
595-5171 656-5882 (Mobile JL3-8876)
Canada Trust

3 BEDROOM, NEW HOME, nearly finished. Full basement, plus a 3 bedroom mobile home rented at $150 per month on 150'x132' lot in rural Cobble Hill. Just over ½ an hour from Victoria. Basement workshop with automobile repair pit $53,900.
743-5311 J. Ettema 743-2607
743-5311 M. Malbon 743-5145
Shawnigan Realty Ltd.

250 HOUSES FOR SALE

FOR SALE Royal Trust

4082 SHELBOURNE ST.
384-8001

OPEN HOUSE
SAT. 2 TO 4 P.M.
2709 ASQUITH
$53,900
Three bedrooms, swimming pool, half - high basement. Lovely living room, spacious dining area. Spanish decor kitchen. Hurry — it is spotless and an excellent buy. In attendance:
VIVIAN M. ROBERTS
477-0191 477-0281

OPEN HOUSE
SAT. 1:30 to 4 P.M.
1245 LYALL ST.,
ESQUIMALT
Be sure and see this spotless 4 room home located near Esquimalt recreation centre. Has a living room with fireplace, 2 bedrooms and a large kitchen with a good eating area. Full basement and garage. Asking $52,000 including all appliances and some furniture. MLS 15230. View with:
KEITH LECKIE
477-0191 498-1667

OPEN HOUSE
SAT. 1:30 to 4 P.M.
NO. 8—2987 GORDON HEAD RD.
1200 sq. ft. in and end unit plus full high basement. 2 large bedrooms with double glass windows. Living room has fireplace and thermo patio doors to sundeck. Dining area, lovely bright kitchen with eating area. 1½ baths. Private fenced yard, covered carport. Price $56,500. In attendance:
EILEEN FELDMAN
477-0191 477-1995

OPEN HOUSE
SAT. 1:30 to 4 P.M.
10488 JOCELYN PLACE
Beautiful and spacious 9 month old prestige home on 1-3 acre. 4 bedrooms, 2 baths, floor-to-ceiling rock fireplace. Large kitchen with eating area, laundry room off kitchen, 2,000 sq. ft. on main, intercom system, courtyard entrance, full basement. Asking $99,900. View this and make an offer with your hostess:
477-0191 MARY MOODY 652-5681

OPEN HOUSE
SAT. 2 to 4 P.M.
1712 CHRISTMAS AVE.
$53,400
Three bedroom, no basement home in excellent area of city. Living room with fireplace, dining room, workshop-garage, sundeck. Quick possession. MLS 14972. In attendance:
477-0191 JOHN LUND 384-0279

OPEN HOUSE
SAT. 2 to 4 P.M.
2812 RODNEY ROAD
(off Goldstream)
You'll recognize excellent value the moment you step into this neat 4 bedroom (3 up, 1 down) bungalow on a beautifully treed 80x140 (approx.) lot in low tax Langford. Vendors have bought, so try your offer! Asking $54,900. View with:
DALE YOUNG
477-0191 (pager 178) 384-6563

OPEN HOUSE
SAT. 1:30 to 4 P.M.
4004 SAANICH ROAD
Lovely ranch type home with level entrance to living room with fireplace, dining room, kitchen with laundry area plus 3 bedrooms. Workshop in separate building and the huge 75x211 lot is picture pretty with fruit trees and flowers. My pleasure to show you.
BERNEIDA TAYLOR
477-0191 382-9485

OPEN HOUSE
SAT. 1:30 to 4 P.M.
3937 ANSELL ROAD
Spacious 4 bedroom (plus den) 4 level split home, only 9 years old and in excellent area close to all schools and university. Large family room (26x12) opens onto patio. Double carport and paved parking with well landscaped grounds and fruit trees. MLS 14871. Asking $68,900. In attendance:
VERNA ROBERTS
477-0191 477-1317

OPEN HOUSE
SAT. 1:30 to 4 P.M.
1210 PALMER ROAD
2 bedroom, partial basement on 68x121, fully fenced lot. Separate garage. MLS 15534. Asking $54,500. In attendance:
477-0191 ART EVANS 658-8924

OPEN HOUSE
SAT. 1:30 to 4 P.M.
532 BOWLSBY
5½ year old 1744 sq. ft. of immaculate home. Basement has fully finished in-law suite. Fireplace in living room and sundeck off dining room. 10 minutes to downtown. Many shrubs, fruit trees. In attendance:
JIM DONNELLY
477-0191 652-2228

OPEN HOUSE
SAT. 1:30 to 4 P.M.
7940 GALBRAITH CRES.
(Saanichton)
NEW EXCLUSIVE LISTING!
Come see this sharp, 1 year old, 3 bedroom beauty of nearly 1200 sq. ft. Sweeping valley views from a large (12x27) sundeck. Full high basement for loads of expansion. Good take-over 10¾% mortgage. For prior viewing phone:
MURRAY ROTHSCHILD
477-0191 477-9393

OPEN HOUSE
SAT. 1:30 to 4 P.M.
1225 GLYN ROAD
(off Wilkinson)
Delightful semi-bungalow, 3 bedroom or 2 plus den, attached garage, new sundeck. In lovely condition, built in 1948 and what a bargain for only $49,900. In attendance:
JACKIE WALDRON
477-0191 477-9636

OPEN HOUSE
SAT. 1:30 to 4 P.M.
3855 CAREY ROAD
Bright and cheery living and dining room and open kitchen in-line. Completely remodelled and only $47,500 asking. MLS. In attendance:
JACK WALDRON
477-0191 477-9636

ROCKLAND
This crisp new listing is indeed a dandy. Nearly 1900 sq. ft. of family living, 3 bedrooms, master ensuite, two 2-pce. baths, living room, dining room, kitchen, family room, full basement. Priced at $92,500. To view this exclusive call:
477-0191 JOHN MOLYARD 384-4827

VIC WEST
1744 sq. ft. of finished living area, 3 bedrooms, 2 bathrooms, family room down has counter, sink, fridge and stove included in price. 5½ years old in immaculate condition. Yard has many shrubs and fruit trees. Only $62,900. Phone:
477-0191 JIM DONNELLY 652-2228

TREED TRANQUILITY
CHARMING QUALITY HOME
Executive home, beautifully designed and built on almost 2 acres of treed property offering peaceful seclusion. This unique home has a centre court, separate bedroom wing and living room with floor-to-ceiling stone fireplace, spacious dining room and an expertly designed kitchen with all appliances included. Large potential family room plus a separate powered workshop. An excellent buy at $125,000. Truly a gracious beautiful home with many extras. Phone for an appointment to view:
477-0191 BERNEIDA TAYLOR
382-9485

IDEAL HOBBY FARM
SEAVIEW INCLUDED!
Over 1 acre of land, which could be subdivided with lovely seaview. Solid 5 bedroom home, living room, family room, recreation room, 2 fireplaces. Also on the property, a greenhouse and a chicken house. For more information and appointment to view please call:
477-0191 KNUD SCHWER 478-8203

EXTRA VALUE
ONLY $53,900
Ideal for the young family, 2 bedrooms on the main floor, dining sized kitchen, living room with fireplace. To help you to make ends meet — downstairs a complete in-law suite — 1 bedroom, kitchen and living room. You can't beat this for value. Please call:
477-0191 KNUD SCHWER 478-8203

250 HOUSES FOR SALE

FOR SALE Royal Trust

4082 SHELBOURNE ST.
384-8001

HURRY! HURRY!
This newly listed 2-bedroom home in Oak Bay won't last long. An older model but completely charming — all it needs is an owner with some imagination and some tender loving care. Situated on a good sized corner lot (50x148). Asking price only $49,500. Please call:
477-0191 JOHN LUND 384-9279

PENINSULA
4-bedrooms, 2 baths, kitchen has eating area with laundry room off. 1-3 acre treed lot, high location. 2,000 sq. ft. on main, lovely stone fireplace, w-w throughout. Many lovely features. Beautiful sea views. MLS 15988. Asking $99,900.
477-0191 MARY MOODY 652-5681

FIVE BEDROOM
FAMILY HOME — $64,900
A charming 5 bedroom family home in a high location among the tall oak frees. Living room with fireplace, separate dining room, French doors, 2 baths. Great family home, could also be in-law suite as upstairs plumbed and wired. 2850 The rise. MLS15164.
GALE CHRISTENSON
477-0191 477-0723

SSC
SWINERTON, STEWART CLARK LTD.
1218 Blanshard 385-2481

CENTRAL SAANICH
NEW LISTING
SIX BEDROOMS
Great family home featuring: wall-to-wall carpeting throughout, 2½ bathrooms including a 3 Pce. en-suite, 25x14 family room with floor-to-ceiling fireplace and wet bar, full intercom system, dishwasher, washing machine and dryer, fully fenced rear yard with large patio and a 90x140 (approx.) lot on a quiet dead-end street. Asking $79,500. MLS 16101.
385-2481 SID CUSTANCE 598-7781
ED JUPP 592-1019

CHOICE LOCATION
SECLUSION AND CHARM
Almost 2400 sq. ft. on one floor of superb construction in this two step bungalow, adaptable for family living, retired couple with help or an in-law wanting privacy. Spacious rooms, four fireplaces, triple plumbing, hot water oil heat, two car heated garage, shake roof. Easily maintained garden, underground sprinkler in front, berries, fruit trees and space for kitchen garden. Early possession if desired. For further particulars and appt. to view. Please call Miss Courtnall.
385-2481 res. 598-3964

DRIVE BY . . .
3161 ORILLIA STREET
3 BEDRMS-BSMNT
PRICE $53,900
Immaculate well-built stucco bungalow, situated on a 50 x 133 ft. fenced lot. Features W-W over oak floors, entry and through halls, cozy LR with FP, spacious Dinette opening to sundeck, compact kitchen, 4-piece vanity bath, 3 LARGE Bedrooms (1 Down), full basement with nicely finished family room, laundry and workshop. Excellent value at this reduced price. Exclusive Listing — to view, please call:
ED JUPP
385-2481 res. 592-1019

TWO HOMES FOR JUST $59,500??
YES! You and your buddy may own this extremely well-kept stucco SIDE-BY-SIDE DUPLEX jointly for LESS THAN $30,000 per unit! Each unit comprises oak floors, 16x14 LR with Heatilator FP, 2 large Bedrms, 3 pce. bath, roomy kitchen with dining space, garage, OOM furnace. Separate meters. Situated on a tidy, fenced lot in the Richmond-Jubilee area. EXCLUSIVE. To view, please call:
ED JUPP
385-2481 res. 592-1019

3 OR 4 BEDROOM
SEMI-BUNGALOW
$43,900
Newly listed, renovated, electrically heated stucco home conveniently situated on a tidy, fenced lot near Hillside Shopping Centre. Comprises covered front porch, 16x12 LR with FP and built-ins, 12x14 country kitchen with adjoining pantry (range and fridge included), 2 generously proportioned main floor BR's PLUS 1 more BR and 10x18.6 Family Room or 4th BR on upper level. No basement but has 17x8 storage shed ar rear. EXCLUSIVE LISTING. To view, please call:
ED JUPP
385-2481 res. 592-1010

REAL ESTATE SERVICE
COAST TO COAST
AND U.S.A.

JOHN DEAN PARK
$79,500
2/3 ACRE
JUST LISTED
Country living on a beautifully treed lot. This 5 year old split level home should have your immediate attention. Situated high on a hill with an unobstructed wooded outlook and in an exclusive area of other fine homes. Three bedrooms, 2 bathrooms, large family room with rich dark oak floors throughout and beautifull area carpets included. The shake roof, natural setting and commanding location all total an excellent home that will sell quickly. Call.

BRIAN BUTLER
477-6534
CANADA TRUST
595-5171

C.N. Montague Co. Ltd. 384-9318
1028 BLANSHARD ST

COMFORT,
CONVENIENCE
Are what you have when you own this custom built home near Sidney. 3 bedrms, master en suite. Large livingrm, with F.P. Dinlngrm. has sliding doors onto a secluded patio. Wall-to-wall throughout. Easy care lot, loads of parking and storage. Priced to sell 562,900. To view call E. Russell 656-6148 or C. N. Montague Co. Ltd. 384-9318. MLS No. 15782.

Investors
SYNDICATE
REALTY LIMITED
620 Broughton 386-7721

250 HOUSES FOR SALE

VICTORIA REALTY LTD.
386-3585

OPEN HOUSE
SAT. 1:30 - 4:00
1740 Coronation
Jubilee—$55,900
View this immaculate character home offering 3 bedrooms, living room with F.P., separate lge. dining room, family kitchen and full basement. Call quickly on this one. An exclusive with Grant MacFarlane, 386-3585, Victoria Realty Ltd.

OPEN HOUSE
SAT. 1 - 4
1276 RUDLIN
(Off Pandora)
Redecorated, 4 bedrooms, fireplace, rec. room, short walk to town. Vendor must sell quick. Rockbottom price of $35,900. 386-3585.
JACK KENNISH
DAVE ROBERTS

OPEN HOUSE
943 INSKIP
(Off Selkirk at Agnes)
FRI. & SAT. 2 - 4
3 bedroom, 2-year-old semi-detached Townhouse. Immaculate, on a quiet, no-thru street. Slate floor to ceiling fireplace. W-W throughout the living rm. and dining rm. areas. Large kitchen, adjacent utility, 2-pce. bath on the main and 4-pce. on the upper floor. Spacious master bedroom, fenced patio area, short walk to bus, stores and golfing. MLS No. 15867. $48,000. To view in advance please call:
386-3585 DAVE ROBERTS 477-1317

OPEN HOUSE
2193 BRADFORD
SAT. 1:30 - 4
SIDNEY, RI plumbing, rec room partially completed and a separate bedroom form part of the full high basement of this 2-bedroom stucco 4-yr.-old home with a cathedral entrance. Vendors are leaving the area, asking $51,900. For prior viewing please call Neva Pennie. 386-3585.

OPEN HOUSE
1515 EDGEWARE
SAT. 9-12 and 5-8
Starter or retirement, Sears area, two bedroom bungalow. Asking $44,900, please call Neva Pennie for prior viewing. MLS No. 16038. 386-3585.

KEMP LAKE
OPEN HOUSE
SAT. 2 - 4 P.M.
BROOMHILL RD. OFF MILLIGAN OFF KEMP LAKE RD.
Custom Beauty, 1½ year old quality built home, on a ½ acre of lovely parklike property.
FEATURES ARE: Pella wood double glass windows, valted T&G Cedar ceiling, full wall heatilator fireplace of used brick, electric heat, hand split cedar shake roof with kiln dried cedar siding, 12x40 covered sundeck having terrific views of the lake.
The main floor offers two large bedrooms, two more partially finished down. Roughed in rec room (30x15) with fireplace, five pce bath on the main and 3-pce down. $65,000.
An adjoining, fully fenced ½ acre, with barn also available. Exclusive with Chuck James. 386-3585, res. 477-8134.

HIGH LAKEHILL

An immaculate home for the busy executive in a quiet and special location yet close in. This better than new home offers an attractive ground floor entrance, large bright kitchen with breakfast nook, 3 good size bedrooms, 3 bathrooms, large recreation room with fireplace, good quality wall to wall throughout, double enclosed garage with double concrete drive-way, secluded sundeck, underground services. The home is located on a cul-de-sac in an area of fine homes. Price $84,500. Call Bruce Champion 386-3585 or 652-2583.

VALUE PACKED GORDON HEAD

Outstanding accommodation for a lucky family! Six bedrooms (M. ensuite 15x14.6). Three bathrooms. Two fireplaces. Deluxe kitchen with 14x10 dining room. Attractive 24x20 rec room. Carpeting throughout. Nice Sauna. Separate garage with workshop plus extra parking. Very convenient to schools, bus and shopping. Age 12 years. Possession June 1. $69,500 firm. If you wait — you will be too late! Exclusive with Leo Van Dyk. 386-3585.

CENTRAL SAANICH BEAUTY

BRAND NEW, 3-bedroom Hucker Built home on a nicely treed lot, well-to-wall throughout, ensuite, plumbing, priced at only $58,300, for more information call Colin Munro or Bruce Champion at 386-3585, anytime.

SEAVIEW UPLANDS $108,000

Compare! Excellent value, outstanding location and very convenient. A well cared for bungalow, ideal for retireds or a small family. Spacious foyer. Attractive sunny living room with fireplace. Separate bright 14x12 dining room. Kitchen with dishwasher and large dining area. Three good size bedrooms. Two bathrooms. 21x12 studio. Ample storage plus workshop. Hot water heating. Parklike treed lot with privacy. Magnificent unobstructed seaview. Reasonable taxes. Appliances and drapes available. Priced to sell! Exclusive, please call Leo Van Dyk. 386-3585.

Since 1904 Ker AND Stephenson LIMITED 385-3411

FAMILY SIZE AND COUNTRY STYLE

You'll fall in love with this — FOUR BEDROOM—architecturally Tudor style design home, FAMILY ROOM with brick fireplace (ever so cozy), 3 bathrooms, wall to wall throughout, double car garage, SWIMMING POOL, 2 ACRES of "Klahanies Estates" loviest woodland surround this lovely home. Asking $89,400. MLS
- Phone J. T. MILLS
Bus. 385-3411 Res. 388-7652

DANE DEVELOPMENTS
NEW HOMES
Gordon Head from $69,900.
Direct from Builder.
Contact Gordon N. Bergstrom
592-2449 477-2963

$39,800

One-half of spacious bright 2-bedroom, no step SxS duplex in Sooke. 1½ bath, fireplace and private courtyard. Construction starting soon. Easy financing with $2,000 down. Call Olive Webber at 384-9267 or at Block Bros. in Colwood at 478-5561.

FOR SALE BY OWNER
4-bedroom home in Sidney area, call for showing, 656-6377.

BY OWNER, 5-ROOM HOUSE, basement. Jubilee district. 595-4118.

250 HOUSES FOR SALE

Century 21 REAL ESTATE
PRINCIPAL PROPERTIES
4088 SHELBOURNE
477-9514

G. B. MACDONALD PRESENTS A VALUE VISTA OF DISTINCTIVE HOMES

SOUTH OAK BAY

CHARACTER HOMES
Swimming pool, huge patio, shuffleboard court, games room, 5 bedrooms, ½ acre. $189,000.

WATER-FRONT

Definitely delightful 4½ yr. old Waterfront home on ⅔ of an acre. Huge sundeck off family room. English Pub on lower level. A real bargain at $140,000.

ROCKLAND

Old world charm and character here in choice location. This one has the wide stately staircase to upper level — Remember? Ridiculous at $120,000.

10 MILE POINT

Contemporary elegance at its best, located next to 12 acres of park--- Designed to please the eye and gladden the heart! Less than 2 yrs. old it features a kitchen and family room you won't want to leave. Priced right at $157,900.

3 BRAND NEW HOMES

Now being built in Rockland area — exciting architect designed home — Choose your own interiors. Prices range from $110,000 to $141,000 To see these unique plans and location call me without delay!
To view any of these exciting homes call GORDON B. MACDONALD anytime at 477-9514. Mobile No. JL 96769. Res. 477-1242.

OPEN HOUSE
SAT. 1:30-4:30
SIDNEY SxS DUPLEX
Cosy one bedroom units—ideal for investment, starter or retirement. Drop by 9971 RESTHAVEN or view anytime with JEAN LAMBERT. 656-3426.

ROCKLAND TUDOR

Quite elegance for the discriminating purchaser who seeks a new, spacious home in an excellent location. MLS 16015. $99,900. See it with Ross Butler, Marion Lund or R. Geddes. 477-9514, 652-2736, 479-6763.

ROCKLAND MODERN

3 new, luxury homes in quiet, prestige area now under construction. See the plans then the site with us. MLS 15669, 15670, 15671. $110,000 to $141,000. R. Butler, M. Lund or R. Geddes, 477-9514, 652-2736, 479-6763.

OAK BAY AND BORDER

We have 6 luxury homes from $100,000 to $190,000 all in prime areas ready for your inspection. R. Butler, Ph.d., M. Lund, MSc., 477-9514, 479-7994, 652-2736.

PRICE SLASH

$59,500 to $55,900
This 7-yr.-old family home has room galore. Located on a no-thruoch street and a large park behind makes this an ideal home for the children. MLS 15436. R. Butler, M. Lund, 477-9514, 479-7994, 652

250 HOUSES FOR SALE

WALL & REDEKOP HOMEFINDERS REALTY LTD.

OPEN HOUSE
2840 CADBORO BAY RD.
SATURDAY, 1:30-4:00 P.M.
Character OAK BAY home on beautifully-landscaped one-third acre. In excellent condition with 3 bdrms. up and den or 4th bdrm. on main floor. Gracious living room with fireplace, entertainment size dining room and modern kitchen with E.A.; 2 baths and full basement are some of the features of this outstanding home. MLS 15824. To preview phone: POLLY HIGGINS, 386-2911 or 592-4111

OPEN HOUSE
3347 GLASGOW AVE.
SATURDAY, 1-4 P.M.
$53,200
New MLS listing! Immaculate family home of 1176 sq. ft. Spacious, panelled living room with fireplace; dining area. Extra large kitchen with sep. eating area. Two bedrooms plus one in full basement. Extra plumbing downstairs. Quiet, no-through street. SHIRLEY MOLLBERG 386-2911 or 478-5327

OPEN HQUSE
SAT. 1:30-4:00 P.M.
2858 HAGEL RD., COLWOOD
It is a real pleasure to show you this lovely home. The owner has been transferred and so it MUST BE SOLD! Come and see for yourself how nice it really is! ALL REASONABLE OFFERS will be welcomed on the listed price of $73,900. Appointment to view anytime. MLS 15278. WILMA WINTER 386-2911 or 478-1466

OPEN HOUSE
SATURDAY, 1-4:00 P.M.
STE. 501-1235 JOHNSON ST.
$2,000 OR $3,000 DOWN
1. Cement block construction.
2. To floor with good view.
3. 1 year old.
4. 2 bedrooms.
5. Wall-to-wall carpeting.
6. Elevator and balcony.
7. Parking.
8. Rec room and laundry.
9. Asking $37,500.
10. Close to everything.
Call HAL BARBER 386-2911 or 479-6479

OPEN HOUSE
9040 EAST SAANICH RD.
SATURDAY 1:30-4:30 P.M.
1 ACRE—2 HOUSES—$78,500
SAANICH PENINSULA AREA
Just the right property for son-daughter or mother-in-law to share this beautiful country living on one acre of ocean and mountain views, with 2 bedroom quality built home and a 1-bedroom cottage. Separate garage and workshop. Possession almost immediate if desired. Trades will be considered. Please call: RUTH or STEVE SALAGA 386-2911 or 479-5632

BE THE 1ST TO VIEW
660 FERNHILL ROAD
(Off Lampson Street)
IN ESQUIMALT
SATURDAY 1-4 P.M.
Many painstaking hours went into the finishing of this immaculate, newly listed, home. A dishwasher is built into the novel kitchen that was especially designed for modern convenience. There are 2 bedrooms on the main floor plus an additional 3rd bedroom and den on the lower level. A home that is so tempting that you'll want to move right in. Priced realistically at $57,900, as owners have already purchased. View with: LORRAINE HETT 386-2911 or 478-2430

OPEN HOUSE
2905 PICKFORD RD.
COLWOOD LAKE ESTATES
SATURDAY 1:30-4:30 P.M.
Don't miss seeing this super clean 5-bedroom, family home. There are 3 bdrms. up, 2 down, 1½ baths, large, family-sized kitchen, diningroom and living room with F.P. A carport and nicely landscaped lot. All this on a quiet street in one of greater Victoria's nicest subdivisions. Be sure and visit us on Saturday. MLS. No. 15823. BARBARA and JACK GREENWOOD 386-2911 or 384-5228

BRAND NEW ON 1.07 ACRES
$84,000
Lovely, new 3-bedroom home on quiet no through road close to B.C. Ferries. Sunken, panelled livingroom with lovely rock fireplace, separate panelled diningroom with Kootney marble fireplace, large Citation kitchen and utility, 5-pce. bathroom plus 3-pce. ensuite. There's no basement but it does have a high concrete crawl space for storage plus a large attached garage. The price is firm but the financing is excellent. Call me today for more information. ELENOR STURMEY — 479-4573 or 386-2911 for-24 hr. service

FAMILY HOME
CLOSE IN—$52,498
18-year-old, 3-bedroom home close to town in the Cook-Bay-Haultain area. Nice "L"-shaped living-dining room with fireplace, 4-pce. vanity bathroom, cabinet kitchen with separate eating area, hardwood floors throughout. No basement but high, dry concrete crawl space, MLS 13697. Give me a call to view then make an offer. ELENOR STURMEY — 479-4573 or 386-2911 (24 hrs.)

HOME OR RENTAL
CLOSE IN $31,500
Nice 3-bedroom home, close to downtown and all schools and amenities, small easy-care lot, separate garage, no bsmt. but high crawl space for storage. MLS 14460. Call me now! ELENOR STURMEY 386-2911 or 479-4573

THE PRICE IS RIGHT
Looking for a lower-priced home? This one is absolutely delightful. Older, yet tastefully renovated to modernize and still preserve its unique charm. Two or three bedrooms, large lot, and handy location. Ideal for a young couple just starting out. Call anytime and let me show you this new MLS listing, priced at $47,500. WILMA WINTER 386-2911 or 478-1466

COUNTRY LIVING AT IT'S BEST!!
Located on one of the nicest 2 acres around. Bright and sunny area to the fornt, beautifully treed at the rear. This exceptionally well built and well planned country home offers 3 bedrooms up and 2 down; spacious living and dining rooms; bright work saver kitchen; 2 baths; large family room with fireplace; double garage and other features too numerous to mention. Low taxes. If you're thinking country give us a call to view. Asking $85,900. MLS 15490. Marilyn Moore—478-2482 Mrs. J. Lennox—478-2563 Office—386-2911

CREASE AVE.
$53,900
1. Corner lot — quiet street.
2. Three bedrooms — main floor.
3. Large L.R. and D.R.
4. Full basement.
5. Rec room, drive-in garage.
6. Fully fenced.
7. Close to everything.
8. Oil heat.
Call RAL BARBER 386-2911 or 479-6479

GORGE WATERFRONT
Large spacious home with 4 bedrooms, plus den await the active family that enjoys boating, a large yard and a built in BBQ on their own sundeck. Drive by 901 DELLWOOD ROAD (off Craigflower Rd.), then call to view with: LORRAINE HETT 386-2911 or 478-2430

250 HOUSES FOR SALE

WALL & REDEKOP HOMEFINDERS REALTY LTD.

GORDON HEAD
PACE-SETTER
at $74,900
A delightful quality built new home in the final stages of completion. Located on the end of a treed cul-de-sac on Jefferson Street and so accessible to all facilities. To view this well designed home call: LORRAINE HETT 386-2911 or 478-2430

GORDON HEAD
HILLCREST AREA
Spacious, custom-built, 5 year old, 5 bedroom, 2½ bathroom home. Bright lower level includes large rec room with antique brick FP and sliding glass doors leading to back garden. Many extras, underground sprinkler system, etc. Pleasant views from sundeck and dining room. Fenced and landscaped on quiet no-through street. Priced at $69,900. New MLS 15964. THE STEPHENS 386-2911 (24 hrs.)

REDUCED TO $49,900
LAKEHILL CHARMER
Immaculate completely renovated two-bedroom home situated in this convenient quiet area close to all amenities. Two good sized bedrooms with lots of closet space, 4-pce. bath, comfortable living room with rustic fireplace, large convenient kitchen with lots of counters and cupboards, utility room on main. Quality carpeting and materials used throughout. Full basement with workshop. New wiring, plumbing, furnace and roof. Large lot 67x180 with private backyard. Call now and view this charming home and I promise you won't be sorry, and you can move in almost right away. MLS 15835. CAROLYNNE PERRY, 479-7041 or 386-2911

ESQUIMALT — $57,900
Beautiful sea views! Perfect for the family who appreciates a rather unique 2-bedroom home that also has a finished basement with another bedroom and a rumpus room. The living room with fireplace looks over a quiet garden and the bright kitchen is complete with dishwasher. Plenty of parking and an exceptionally quiet area close to schools and shopping. Call me for more details on the property. NEW MLS No. 16091. MYRNA YOUNG 386-2911 or 383-2848

LOW DOWN PAYMENT
Will get you started owning your own home with this 3-bedroom townhouse. Comfortable and convenient to town, features spacious rooms, 2 bathrooms, laundry and storage areas, swimming pool and playground for children. Asking $35,900. Give us a call, we'll be glad to arrange an appt. for you to view. MARILYN MOORE — 478-2482 JO LENNOX 478-2563 OFFICE 386-2911

YOU MUST SEE IT TO BELIEVE IT!
$47,500-$47,500
This 2-bedroom home on a large 75x166 ft. lot not only appears to be neat — but open the door and you are greeted by new expensive plush carpeting, a separate dining area and a kitchen full of new cupboards. There's a separate laundry room and the whole house shines. Owner has bought so can't and see it with me or call for information — good financing available. MLS. MYRNA YOUNG 386-2911 or 383-2848

WILLS and WONNENBERG REALTY LTD.
1318 Esquimalt Rd. 384-0581

OAK BAY
4 BDRS.-$61,900
On Cranmore Rd., this is an older house which could be upgraded into a large modern family home. Full high basement could have a huge "rec" room put in. With carpeting, kitchen modernization, papering and painting this could be a lovely home. Close to schools, bus and shopping centres. Now is your chance to get into Oak Bay at a fair price for lots of accommodation. Hurry on this. Call FRANK WILLS at 384-0581. MLS.

View Lot
Beautiful water views from this Metchosin home-site. .44 acre, $36,900. Drive by next to 3946 Olympic View Dr. off Duke Rd. and call 478-5763.

OPEN SIDNEY
2441 AMELIA AVE.
Sat. 1-4 p.m.
OFFERS? OFFERS? OFFERS? WANTED on this 5 year old, 2-level home with relaxing VIEWS, just a stroll to the WATER and occupancy at YOUR convenience. For more information Call RUBY REID at 384-0581.

Beginners Luck
WHAT A FIND—Perfect one-bedroom stepping-stone to your future OR for those retiring still wanting the pleasures of a garden. House is very neat and clean with updated interior. NOTHING TO DO BUT MOVE IN. This new MLS listing on Stanley Ave. is priced to sell at $37,500. Call RUBY REID or CLARENCE WONNENBERG at 384-0581 anytime.

Convenience and Character $48,700
Well built stucco home with 3 good sized bedrooms and lots of closet space. All utilities in A-1 condition including the roof. Full basement with extra plumbing, could be developed. Enclosed rear yard has excellent garden area. Located 2 blocks from Dallas Rd. near Laurel Point. Hurry for this one, call C. ESHOM 478-5763 for appointment to view.

WHITTOME'S
1111 BLANSHARD 388-4271

$59,500
FAIRFIELD
Beamed Ceilings
3 Bedrooms
Basement
Please Call
FLO PELLING
388-4271 384-5024

WHY NOT LIST YOUR PRESENT HOME WITH ONE OF OUR PROFESSIONAL REALTORS?
J. H. WHITTOME and CO. LTD.

$43,500
Young people starting or young people retiring. This two-bedroom home might be just what you are looking for. Full basement, garage, fenced easy-care for lot on a quiet dead-end street.
For more information call: Knowles Realty Ltd. — 384-8101
Kris Gudjonsson — 595-3022

250 HOUSES FOR SALE

Montreal Trust

OPEN HOUSE
SAT., 2:00-4:00
1657 RICHARDSON
This beautifully maintained home is a real find for the family wanting a well-built home with lots of extras. 3 good sized BRs; living room with fireplace and new shag carpeting over hardwood; dining room with glass doors to sundeck and a very convenient, modern kitchen. The full high concrete basement has been well developed with a large billiard-family room, laundry and powder room. On a larger than average lot for the home gardener, this home will sell soon, $69,500. For appts. to view phone: MURRAY LUCAS 386-2111 477-1342

GORDON HEAD—
This no basement home is in immaculate condition and is situated on a most attractive lot in a parklike atmosphere. The combination living and dining room is ideal for entertaining and the kitchen has an eating area plus laundry facilities built-in. The 3 BRs make this ideal for the young family and here is a workshop built for tinkering at end of spacious carport. Call today for your appt. to view. MURRAY and JEANNE LUCAS 386-2111 477-1342

OPEN HOUSE
SAT. 1:30-4:00
1235 JOHNSON
This most attractive condominium is just ideal for the young couple who want to be convenient to the downtown area and to have a well constructed suite with a city and harbour view. Compact kitchen has stove and fridge included and dining room off. Large assumable mtge. at competitive rate available. $40,500. For appointment to view: JEANNE LUCAS 386-2111 DORIS BAIN 478-7927

DEEP COVE
SPLIT LEVEL
A new country home on a treed lot overlooking wood and fields. Away from traffic and flight paths but within a mile and ¼ of school, marina and shop. Attractive living room with fireplace, good dining room opening on sundeck, practical kitchen with breakfast area, three beddooms (one ensuite). Ground level ½ basement plus enormous storage area, carport, concrete pathways, partly fenced. This is a fine quality charming home and is the only one available in this excellent area. $73,900. ML No. 15884. 656-3924 MAJOR LACE 656-2438

JUBILEE — RICHMOND
Older character home, beamed ceilings, liv. room, with folace, separate din. room, 3 B.R.s — main, 1 B.R. in full basement. Some updating required. Low taxes, MLS Asking mid 30s. Call to view: 386-2111 D. BECKNER 477-4994

HIGH DONCASTER
$89,500
The in line, entertainment size liv. and din. room, provides panoramic views day and night through 180 degrees. The large kitchen with ample EA. opens onto a large wrap around sundeck. This 2 Bathroom, 3 BR, with a possible 4th BR., has views from almost all rooms, including the basement rec. room. (MLS 14258). To view please call: A. D. WHEELER 386-2111 477-4789

OPEN HOUSE
FRI. AND SAT.
1:00-4:00
6776 WENDONNA PLACE
(take Keating X Road to Wallace, turn right to Woodward Drive.) 2 yr. old fully developed 2 level home. Near Butchart Gardens, close to ferries and airport. 4 BRs, large fam. room, landscaped with fruit trees and attractive flower beds. Good mtge. at 9¾% Immediate possession. Asking $66,900. 386-2111 477-1342 652-2269 JACK FETHERSTON 386-2111 D. PEDERSEN 656-1881

OAK BAY BORDER
FINE FAMILY HOME
An 8 yr. old 1,400 sq. ft. home well located close to all amenities. 3 BR, 2½ baths. Spacious carpeted family room with folace. Large family size kitchen. In all, over 2,000 sq. ft. of well developed home and yet still more space to be developed for games room, etc. Fully fenced backyard, fine for the kids. A perfect home and location the whole family can enjoy for years to come. This exclusive listing offered at $65,000. 386-2111 MIKE MCKENNA 592-3611

OAK BAY
WINDSOR PARK
An oldie beautifully remodelled 2 BR. home. Liv. room with huge stone folace and din. room almost as big, for gracious entertaining. A fine location close to marina. Windsor Park. Offered at $69,500. MLS 15818. 386-2111 MIKE MCKENNA 592-3611

UNDER $50,000
It's hard to find a good home at this price, that's true; but we found one. A good solid 2 BR comfortable home with full basement. Rec. room, 3rd BR and 2 PCE washroom in basement. The lot here is 139 ft. deep, so lots of room for kids and vegetables to grow. Handy area close to bus, stores, and schools. Act now on this asking price of $48,700. 386-2111 MIKE MCKENNA 592-3611

Whyte & Gower
Oak Bay Properties Ltd.
2227 Oak Bay Ave.
592-2407

OAK BAY'S FINEST AREA
2246 ALLENBY
OPEN HOUSE
SAT. 2-5
EXCELLENT BUY
Don't miss this opportunity to view this delightful 3 bdrm full high bsmt bungalow set back on a lovely corner lot in a most desireable area of newer homes. Living room with fireplace has picture window with mountain view. Cozy dining room with door to small patio. Large recreation room, drive in garage, lots of good storage area. A truly immaculate home. Priced at $65,450. For further information call LORETTA HOGARTH 592-2407 or 592-3537.

ONE OF VICTORIA'S FINEST view properties of close to ½ acre. Includes a nice ranch style home of 1900 sq. ft. ready for redecorating. Features 2 bedrooms, bathroom, large living dining room and kitchen on main floor. Lower floor has large family room, 2-pce. bathroom and shower and small bedroom. Separate is a large 2-car garage, workshop and parking. Immediate possession. $85,000 firm. Owner, 479-6879.

SHAWNIGAN LAKE, NEWLY DEcorated, furnished, with adjoining lot, and large garden, two bedrooms and could be three, corner Shawnigan Mill Bay Rd. and Wallbank Rd, two blocks from Village centre, lot for sale signs on it, and house for sale, $55,000, this price includes extra serviced adjoining lot. Phone Gordon, 112-743-2911.

$1500 DOWN
2 bedroom, wall-to-wall carpet. Full basement on large lot. Total price $38,900. Phone owners, 652-1362 or 479-2209.

250 HOUSES FOR SALE

D. F. Hanley Agencies Ltd.
D. F. HANLEY AGENCIES LTD
3293 DOUGLAS STREET
385-7761

OPEN HOUSE
68 CREASE AVE.
SAT. 2-4:30
Possibly VERY LOW DOWN PAYMENT can move you right into this 2-bedrm., bsmt. home situated on a 50x112 lot. Close to bus and shopping. Low maintenance exterior has Sear-Tex finish, recent roof, eavestrough and wiring. Inside is clean and bright with family-sized kitchen and fireplace in the living room. Priced at $44,900. (MLS 15847). Come one, come all! In attendance:
CLIFF HALAYKO 385-7761 24 hrs. 479-8390 Res.

OPEN HOUSE
940 McKenzie Ave.
SAT. 1:30-4:30
—Beautifully custom built.
—Two floor fully finished.
—Three full bathrooms.
—Specially soundproofed.
—Large assumable mortgage.
—Asking 584,500 (far below replacement cost).
—HOST:
LEE WROBEL 385-7761 24 hrs. 479-8385 Res.

OPEN
OPEN
SAT. 2-5 p.m.
233 IRVING
OFF FAIRFIELD, 1 BLOCK FROM FOUL BAY
New
Stupendous
$99,500
This fabulous home has been designed for this particular lot, featuring stupendous see views, located on a small easy-care fully landscaped panhandle lot in Fairfield-Oak Bay border. It boasts 17x22 living room with exposed cedar ceiling and floor-to-ceiling rock fireplace, 10x15 entertainment-size dining room, large kitchen with breakfast room and adjoining family room, 3 oversized bedrooms and den, 4-pce. master ensuite plus walk-in closet PLUS master balcony affording privacy and soectacular views. Hurry! Priced right, will sell quickly! Phone
GEORGE HESS 385-7761 24 hrs. 479-7069 Res.

OPEN HOUSE
SAT. 1:30-4:30
1826 MERIDA PL.
OFF SAN JUAN, OFF FRANCISCO TERRACE
Brand new home ready for immediate occupancy, quality built with extensive use of rock on the exterior and walk ways, living room 15.6 by 19 with unique corner rock fireplace which is built in semi-circle, separate dining room, built in dishwasher, custom made oak cabinets, in kitchen, 3 bedrooms, and master has 3-pce. ensuite, large wrap around covered sundeck off kitchen and dining room. For prior viewing, call (PRICE $92,500).
BRIAN SHARP 477-4753 Res.
STEVE MOONEY 477-4197 Res. 385-7761 24 hrs.

NEW LISTING!!
LAKEHILL AREA
GIANT GARAGE
Only $50,900, this 3-bedrm., no-bsmt. home is situated on a large lot in a popular location. Has 19x15 L.R. with a terrific granite floor-to-ceiling FEATURE FIREPLACE: eating area off kitchen, 4-pce. bath. Lots of storage area. Close to schools; perfect 1st or last home!
JERRY MIREAU 385-7761 24 hrs. 385-3930 Res.

BRENTWOOD BAY
A beautiful, treed setting, just a short hop to Brentwood Bay is a lovely bonus with this attractive, near new 3-bedrm., 1½-bathrm. family home. Nice views all the way around, a big, well finished rec. rm., and a full high bsmt. Ready for still further development make this an attractive opportunity. Owner has purchased! Asking price is $67,900. Let's see if this is your home!
STEVE MOONEY 385-7761 24 hrs.

$2,500
MLS 16031
can be the down payment required for the purchaser who can qualify and wants immediate possession of this 3-bedrm. home in a good residential area of Saanich. This older bungalow has been updated by previous owners and will offer comfortable living. Call now, and arrange an appointment to see this home priced at only $43,600.
MARTIN HANLEY
BOB LANGTON
385-7761 24 hrs. 477-1917 Res. 477-9987 Res.

2 UNIQUE EXECUTIVE HOMES
N. SAANICH
URGENT SALE FOR 701 and 715 Braemar Rd. off Ardmore Rd., near to 2 golf courses, 1 block to beach access. Each lot, 300x140 ft., tall trees; ATTENTION LADIES, these homes are VERY UNUSUAL and VERY DELUXE, large rooms, lush carpets, one has interior balcony overlooking vast L.R. with the largest fireplace! have ever seen. Other has 4 finished bathrms., 4 bdrms. on main floor. Asking $105,000 and $134,300. MLS 14764 and 16006.
MABEL CRACK
CLIFF HALAYKO
385-7761 24 hrs. 658-8594 Res. 479-8390 Res.

Elegant Luxury
$139,700
4674 Amblewood
4-B.R. contemporary-style home only 3 months old. 3 bathrms, family rm., rec. rm. with fireplace, feature fireplace in L.R., terrific view from formal D.R. Over 0.33 acre professionally landscaped to excellent taste. High secluded location, ocean views and much more to be appreciated only by your personal inspection. Call now for an appointment to view:
DAVID SOUTHALL 385-7761 24 hrs. 652-2325 Res.

250 HOUSES FOR SALE

D. F. Hanley Agencies Ltd.
D. F. HANLEY AGENCIES LTD.
3293 DOUGLAS STREET
385-7761

FAIRFIELD
NEAR THE SEA
Attractive, spacious, well-kept, modern 2-bedrm., full-bsmt. stucco bungalow on a quiet side street near Oak Bay border and a block from the water. Really a lovely home! All spacious rooms, separate dining rm. and oak floors throughout. Extra bedrm.; bathrm. with shower and a charming rec. rm. or den down. Beautiful and private rear yard with a lovely patio. Fresh on the market ... don't miss it! $62,500.
STEVE MOONEY 385-7761 24 hrs.

SAVE $10,000
By driving 20 miles you can buy modern 3 BR, full basement, post and beam home on 9/10 of an acre; easy care yard. Save $10,000 less than you would pay for a comparable home in town. You can also look forward to further benefits from subdivision possibilities. Asking only $64,900. For further details, call
LEE WROBEL 385-7761 24 hrs. 479-8385 Res.

A GOLDEN EGG
Because of special circumstances this 4-year-old home is priced in the LOW FIFTIES! It offers 3 bedrms., living room with stone fireplace, in-line dining room opening onto sundeck and a well-planned kitchen. The high basement contains a 4th bedroom or sewing room; a unique log cabin style rec. room; plumbing for a 2nd bathroom plus laundry and workshop area. Call me now for details on this very special offer.
BILL CARNEGIE 385-7761 24 hrs. 652-3627 Res.

Island Homes Ltd.
2504 DOUGLAS 386-7545

OPEN HOUSE
FAIRFIELD DISTRICT
1:30-4:30
428 KIPLING
ASKING PRICE
$55,000.00
Large family home, featuring 3 bedrooms, newly rewired and replumbed. Ideally located close to playground, schools, shopping and transportation. For further information call J. C. BAXTER or P. J. SNOW, 386-7545.

OPEN HOUSE
SAT. 1-4:30
2109 NEIL ST.
LOWER LANSDOWNE
JUST LISTED, spacious 3-bedroom home in one of the choicest areas in Oak Bay. Walking distance to all schools and University. Large bright living and dininggroom, fireplace, hardwood floors. Exceptionally well-planned kitchen. High basement with two extra bdrms. Laundry and 2-pce. drive-in garage, access to large fenced backyard. This is a well-built solid home, reasonably priced at $74,900. Be sure to see this home. RON CROW, 592-4989.

BRENTWOOD
New 3-bdrm. home with ensuite, extra large kitchen, full basement roughed in for 3rd. bath, large sundeck over carport. Good-size yard. Quiet new area with underground services including storm sewer. Close to all amenities. Only $57,300. Call RON CROW, 592-4989.

OLD CHARM
JUST LISTED — 2- or 3-bdrm. home in a choice area close to Gonzalez and Oak Bay border. Exceptionally nice lot with a back street entrance, garden area and fruit trees. 2 bdrms. upstairs, 3rd bdrm. or den on main. Spacious living and dining area. 3 Bay windows, kitchen needs updating, full basement. Priced for quick sale at only $48,500. RON CROW, 592-4989.

NEW 3-BDR. BRENTWOOD ASK. $63,500
Beautiful new 3-bedroom home located on quiet street near Butcharts Gardens. Spacious living room with outstanding floor-to-ceiling fireplace. Separate dining room. Full basement. 2nd fireplace roughed in. Basement could be developed for in-law suite. Large treed lot. On sewer and underground wiring. HOWARD MITCHELL, 479-4818.

CAR REPAIR SHOP
NEWLY LISTED. Very lucrative business employing 1st class mechanics. Excellent clientele in one of the best locations in Victoria. Independent from gas companies. Sacrifice for $45,000. Call for more information: ROY ELDRIDGE or DON LAYMAN, 386-7545.

Investors
SYNDICATE REALTY LIMITED
620 BROUGHTON 386-7721

4 NEW HOMES
Located at 3990, 3994, 3996 Gordon Head Rd. and 1892 Laval St. All with three bedrms, ensuite plmbg and basement roughed-in for future development. Large mortgages. Trade-in considered. For further information call Evan Williams or Leo Pigert at 386-7721 (24 hrs.)

N. OAK BAY
$110,000
3355 GIBBS ROAD
Modern FIVE-BEDROOM home with trhee baths. (LOWER LEVEL MAKES AN IDEAL TWO-BEDROOM IN-LAW SUITE). Beautiful living room with separate full size dining room. Big family kitchen. Two fireplaces. Lovely treed lot 80x145 on a quiet cul de sac. POSSESSION TO SUIT. To view please call JOHN SHAVER 386-7721 (Exclusive Agent).

$40,900
2 BDRM on 70X160 fenced lot, with fruit trees. Recently painted in and out. New W.W. in LR., Workshop, separate garage. 967 Bray. 478-2467, 478-2421.

250 HOUSES FOR SALE

GARDNER REALTY Ltd.
899 FORT ST.

OPEN HOUSE
SAT. 2-4:30
3084 ALBINA STREET
Spotless, completely remodelled 2-bedroom stucco bungalow. Fully modern kitchen and bathroom. Full basement. This home is like a new home inside. MLS No. 15896, $46,900. 385-7721 CLIFF SALMOND 477-3626

OAK BAY
This 4-Bdrm home is loaded with character. 3 sets of leaded french doors, unique firebrick fireplace, leaded windows in all the kitchen cabinets and sunroom eating area. Separate dining room. Full basement with space for a rec room, workshop, etc. Some 9¼% financing available. This won't last. Exclusively listed at $73,900. 385-7721 KENT MACLEOD 595-4273

OAK BAY
5-room bungalow. 2 bdrms., plus 3rd bdrm. in full high basement. Living room with fireplace, cozy dining room, stucco, reasonable taxes, large mtge. may be assumed. Act now as this won't last long. Oil pkge. heating. Full Price: $54,500. 385-7721 HAROLD WARE 598-4358

DUPLEX
Up and Down, James Bay, 2 Bdrms up with living room and kitchen, Main suite has large Bdrm., Living room and kitchen. Also ½ basement with 2 extra rooms. Oil heat, separate gas, electric metres, currently owner occupied with main suite vacant. Excellent condition, good revenue. Asking $39,000. MLS. 385-7721 BRIAN COUTTS 598-2405

ROYAL OAK
On 1.6 acres of seclusion, this beautiful property features 20x40 swimming pool. Recent addition provides loads of accommodation neath new shake roof. Main floor has 3 BDRMS (master with deluxe en suite including Roman bath), LR with FP, DR, family room, den and spacious kitchen overlooking pool and yard. Basement has finished rec. room with fireplace and wet bar plus loads of storage. Priced to sell at ($110,000). MLS 15145. 385-7721 DALE BRIGGS 592-3978

HOME PLUS REVENUE
This 2-bdrm. character home is close to all amenities. Living room has fantastic Victorian fireplace. Huge kitchen inside totally remodelled. New plumbing, wiring, roof, foundation. PLUS $195 per mo. one-bedroom self-contained suite in rear of home. Another new exclusive listing. $57,500. KENT MACLEOD 385-7721 595-4273

EXECUTIVE COUNTRY
This unique home provides quality accommodation in a wooded setting for people desiring seclusion within minutes of the city. On over 5 acres of land the main floor features a sunken living room with FP, dining room both with wall-to-wall and modern kitchen, 3 BDRMs and 4-pce bath. Basement features entertainment sized rec. room plus laundry room, workshop and loads of storage. Make your appointments now for this listing $78,500. New Listing (MLS 15627). 385-7721 DALE BRIGGS 592-3978

WHITE COLONIAL in the VALLEY
New on the market! Custom built 7 years ago for the present owner. Located on a half-acre of country living yet only 15 minutes from town. So many features. Here are some of them!
—Beam ceiling in living room
—One of a kind old brick fireplace in living room.
—Dining room with double sundeck off.
—Roomy kitchen with dishwasher, large eating area.
—Three bedrooms, 1½ baths on main floor.
—Full basement designed for a completely self-contained 1-bedroom suite, or thirteen more bedrooms and one more bathroom.
—Rumpus room extraordinary with old brick fireplace and sliding glass door to cement patio.
—Surrounded by pasture, trees and horses.
Trout fishing in stream 100 yards away.
All this and much more for $92,500. NEW MLS 15895. Please call me for more information. CLIFF SALMOND 385-7721 477-3626

2 BEDROOMS BASEMENT
$46,900
New on the market! Completely remodelled is this stucco full-basement home. New walls, textured ceiling, wall to wall carpet, fully modern kitchen and bathroom with laundry facilities off the kitchen. Large sundeck gives room for that summer barbecue and relaxation. Must be sold! NEW MLS 15896. CLIFF SALMOND 385-7721 477-3626

FOR APPRAISALS ON HOME OR APARTMENTS CALL HAROLD GARDNER R.I. (B.C.) OR HAROLD WARE, R.I. (B.C.)

1 ACRE/2 HOUSES
$78,500
Saanich Peninsula
OPEN HOUSE
SATURDAY 1:30-4:30
9040 E. SAANICH RD.
Just the right property for son-daughter or motherin-law to share this beautiful country living on one acre of ocean and mountain views, with 2 bdrm quality built home and 1 bdrm cottage. Separate garage and workshop. Possession almost immediate if desired. Trades will be considered. Please call: RUTH or STEVE SALAGA 386-2911 or 479-5632 Homefinders, Wall and Redekop

$51,900
CITY — AGE 15 — 4 BDRMS. The carpeted 22 foot living room has a fireplace and an 11 foot picture window facing a sundeck. Family-size kitchen, eating area. 2nd bathroom is partly completed. RYAN PROPERTIES LTD. G. E. Bus Ryan 382-8135 Anytime (I'll call back within 20 mins.)

BY OWNER
NANAIMO
Move is forcing us to sell our large 3-bedroom view home, choice location at 1848 Evergreen Way. Close to schools and shopping. Built-in dishwasher and high quality construction make a fine home 112-738-1895.

250 HOUSES FOR SALE

Nanaimo Realty
VICTORIA LTD. formerly OLYMPIC REALTY LTD.

OPEN HOUSE
SAT. 2-4:30 p.m.
7163 GRANT RD., SOOKE
Where else can you find a 3-year-old, 3-bedroom home at this price ($44,900.00)? What's more it has a full basement with rec. room and 2-pce. plumbing AND a 116x120 level lot. If you can't make the Open House call me anytime for prior viewing. MLS 15939. RONA HIGGS 642-3833 or Office 385-5741.

GORGE CHARMER
A cozy 3-bdrm. home on a nicely treed corner lot. Comfortable living room with fireplace, dining room and pleasant kitchen. Ideal location, close to Shopping Centres, schools and transportation. Priced to sell at $46,500. Phone DAN NASH at 385-5741 or 477-2078.

LOG BEAUTY AMID THE TREES
Close by Shawnigan Lake on .97 acre, this new, spacious two-storey log house is truly unique. Three bedrooms (or four) two bathrooms, sunken living room with huge fireplace, separate dining room, large kitchen and second storey sun gallery. Electric heat, fully insulated. Ideal family home, executive retreat, or summer home. Fair market value at $92,500. Exclusive with AL TASSIE 384-9069 or 385-5741.

COZY STARTER OR RETIREMENT
$41,900
Situated just minutes walk from Dallas Rd. Living room with fireplace, 2 bedrooms, kitchen with eating area, call SHIRLEY McLEOD 385-5741 or 478-8220.

BRAND NEW QUALITY HOMES
SOOKE $54,500
Presently under construction. 3 bedrooms master ensuite, large kitchen with eating area, dining room, living room with attractive brick fireplace, full basement. Situated on treed lot backing onto Parkland.

— and —

GLEN LAKE
$59,500
Ready for occupancy in two weeks time. 3 bedrooms master ensuite, large living room with bay window and fireplace, dining room with sliding glass door onto sundeck, kitchen with eating area, full cement basement, situated on a nicely treed lot. For information or appointment to view either of these fine homes. Phone SHIRLEY McLEOD 385-5741 or 478-8220.

NO COMMUTING NECESSARY
Combine your job with your home by investing in this grocery store and home. The home has recently had a second storey added and is completely separated from the store. The store grosses approx. $6,000 per month and is located in an area of new apartment buildings. Stock to be purchased separately. Can be F.B.D.B. financed. Try your down payment on the asking price of $79,000 by contacting COLIN CRAVEN, 386-0427 or GORDON ELLIS, 592-0079 or office 385-5741. MLS 15928.

SOMETHING FOR ALL THE FAMILY
In beautiful Broadmead only 5 years old. For Mum the nicest kitchen and a separate dining room — for Dad a double drive-in garage, workshop area and cosy barroom — for the kids, their own bedroom and a family room — for the whole family an immense rec. room, large, sundeck and three bathrooms. This 4-bedroom home has 2900 sq. ft. every inch wall-to-wall carpet. Excellent value at $114,000. Call AL TASSIE 384-9069 or 385-5741 anytime.

WHERE ARE YOUR KIDS?
This summer, you'll find them in the 16'x32' pool, nearly fenced against an invasion from neighboring kids. Change cabana included. Also a play house for the wee ones. Large patio and outdoor BBQ. Now the home! On a treed lot, 5 bedrooms or 4 and a den, full basement with rec. room, 2-pce. vanity bathroom. Only 13½ years old. Price $74,500. Call F. COLOMBIN 385-5741 or 385-3033.

SPOTLESS NO-STEP
Built by an expert contractor in 1960. A spacious 2 B.R. bungalow with 14x21 Living room, 9x9 eating area, electric kitchen, 4-pce. bath on a 85'x125' landscaped lot with sea glimpses. Seaward side of Sooke shopping centre. Asking $31,500. Call anytime, F. COLOMBIN 385-3033 or 385-5741.

NEWSTEAD REALTY LTD.
1637 Fort St. 598-5166

LAKEVIEW
¾ acre plus lovely 4-bedroom home with finished rec. room. Two fireplaces and warm electric heat. View of Prospect Lake. $74,900. MLS 15086. HARRY GRAY 598-5166 477-9967

OAK BAY
Good no-step retirement home close to golf courses, stores, and buses. Recently renovated, this home is like new yet offered at only $62,500. ML 15161. BRUCT KLAVER 598-5166 384-0755

RETIRING? TRY—
2 Bedroom bungalow, close to beach and shops. $43,900.
OR
Magnificent sea and city views from this lovely home on 1.2 Acres. Your own hideaway for $79,900. ML 15814.
OR
Top floor, 2 bedroom suite with fantastic views across ocean and city. Outstanding value at $55,500 ML 15813. Phone and discuss your retirement needs with RAY SUTTON 598-5166 652-3586

TOWN AND COUNTRY REALTY
3579 DOUGLAS STREET 382-7276

NOTICE
We are offering this spectacular mansion on ocean view acre only 25 mins. from Victoria. 4 bedrooms, den, sep. dining rm. 3 baths, 2 fireplaces, 3 sundecks — on edge of very large park for riding, hiking, nature study and seclusion. $118,000. Ready for May occupancy. No other home in B.C. like it. Call Allan Kleinman for details 592-9771 or 382-7276.

OPEN SAT.-SUN.
1-3 P.M.
Corner of Mt. Wells and Humpback at Goldstream. Be the first to view this brand new home with some touch of character. 1300 sq. ft. full basement home which features double garage, large sundeck, unique floor-to-ceiling old brick fireplace, private balcony off master bedroom, etc. Call builder at 478-2430.

10 PER CENT
Assumable on this 4-bedroom, 2-bath home on ½ acre in N. Saanich. Offers on the reduced price of $64,900 invited. MLS No. 15200.
THE STEPHENS 386-2911 (24 hrs.) Homefinders, Wall and Redekop

250 HOUSES FOR SALE

BROWN BROS. on LANSHARD
"People Helping People"

OPEN SATURDAY
March 13th
1:30 to 4:30
119 Burnett Rd.
$69,900.00
Wow! Come and See This Excellent Buy
Located in View Royal — take the first road off Island Hi-Way, just north of Helmcken traffic lights. Space galore here. Just imagine, 2400 sq. ft. of living area on main floor. Only 7 years old, 18'x24' living room with massive floor-to-ceiling stone fireplace. Cathedral beamed ceiling, separate dining room, large kitchen with many cupboards, family room, 5 bedrooms, master has en-suite bathroom, sunken tub in main bathroom. ½ bathroom next to utility room. 95'x200' lot with country view. Priced at $69,900. MLS 16112.
DOUG LAWSON in Attendance 595-2486 or 385-8771 (anytime)

OPEN HOUSE
Sat., March 13
2:00 to 4:30
9256 Balsam St.
Beautiful North Saanich
Choice family home. 4 Bdrms, 1½ baths. Sauna from living room. Separate dining room. Sundeck. Full basement. Superb rec. room, spacious kitchen. Secluded back yard. Convenient for Ferry Personnel. Only $69,900. Turn off East Saanich Rd. at Dickson to Balsam. Call DON MESSAGE for further details.
385-8771 (anytime)

250 HOUSES FOR SALE

SEABOARD PROPERTIES LTD.
7173 WEST SAANICH RD.
BRENTWOOD BAY 652-1141

OPEN HOUSE
SAT. 1 P.M.-4 P.M.
1185 SLUGGETT ROAD
BRENTWOOD BAY
4 BEDROOMS
2 yr. old owner-built family home, close to schools and shops. Main floor consists of 20'x12' sunken living room, R. H. stone faced F.P. 10'x13' sep. formal dining room, 10'x12' cab. kitchen, dishwasher, 22'x12' family room, 8'x12' utility for WD and 2-pce. bath. Upper level has 4 large bedrooms (master ensuite) walk-in closet, spacious 4-pce. vanity bath. Price $73,900.00 Terms M.L.S.
652-1141 AL VICKERS 652-2257

OPEN HOUSE
SATURDAY
2 P.M. - 4:30 P.M.
823 SEA DRIVE
CLOSE TO BRENTWOOD CHAPEL
Wide views across inlet, at Brentwood Bay. Charming residence, secluded with many shrubs and trees. Asking $89,500.
DAVID WOOD in attendance
652-2198

3-BEDROOM
$58,400
New full basement home with adjoining carport. 2 fireplaces, wall-to-wall. Ensuite. Very desirable location.
TOM EVANS 652-2620

TREED LOT
In a quiet area of Central Saanich this 5-year-old home is exceptional. Full basement, features rec room with fireplace, 4th bedroom and 3rd bathroom. Many extras go with this home. Asking $78,500. MLS 15125.
652-1141 ROSE RUSE 652-2694

TWO BEDROOMS VIC. WEST
$44,900
Ideal for the young family on a budget or a first home. Located close to schools, shops, park and on a bus line. Offering two large bedrooms on main floor with wall-wall carpets, living room with fireplace and carpeting, generous sized dining room and kitchen, large sundeck off kitchen and full basement for small car, laundry and storage. (New MLS) For further details and appointments to view call:
652-1141 DAVE BAND 658-8490

BROWN BROS. on SANSHARD
"People Helping People"

Houses Are Made of Brick and Stone
Homes Are Made of Love Alone
The architect who designed this home must have had this in mind when he built this home in 1964. We are privileged to offer this very distinctive Uplands home for sale, situated in a prime Uplands location, on almost ¾ of an acre of landscaped grounds. This classic home of 12 rooms comprises 6 bedrooms, 3 complete bathrooms, a 2-piece powder room, and a spacious living room with marble faced fireplace, a large bay window and quality wall-to-wall carpeting. The adjoining den, with brick fireplace, is ideally located to provide privacy. The bright, spacious kitchen, with eating area, has a pleasant view of the garden and patio. It has a built-in dishwasher, garburator and many extra cupboards and storage closets which is so important to every homemaker. The separate dining room is of entertainment size, with bay window and wall-to-wall broadloom. An additional feature on the main floor is the large study with a separate private entrance. Discriminating buyers will be impressed with the special features and the excellent design of this 2-storey home offered at below replacement cost of $175,000. Appointments to view may be arranged by phoning MR. RICKARD or MR. MESSAGE at
385-8771 (anytime)
No viewing on Sundays

Douglas Realty Ltd.
12 CENTENNIAL SQ. 385-8784

OPEN HOUSE
851 JASMINE
2-4:30 Thurs., Fri., Sat.
$43,500
3 bedrooms, full basement, large LR and kitchen. MLS.
385-8784 DOUG RELF 479-5761

BRAND NEW
$58,900
Well planned three-bedroom home. Attractive living-dining room with floor to ceiling fireplace. Cabinet kitchen with eating area. Utility storage room, 2 baths. Located in a quiet desirable Marigold area. Close to all amenities. To view call
ANNA CHANDLER
384-6939 or 385-8784

MAYFAIR AREA
Its not a palace but there are 2 good bedrooms, living room and family kitchen on the main floor and 2 well finished rooms in the bsmt. Also an enclosed 12x9 porch. New MLS. $46,900. Call us 24 hrs.
MARY McGUIRE 479-7668 or
DONNA VALIKOSKI 385-8784

$46,900
3 bedrooms, fireplace, full bsmt, deep lot. A good, older home near schools, shops and bus. A must see. MLS 15959. Call us 24 hrs.
DONNA VALIKOSKI 385-8784
or MARY McGUIRE 479-7668

HORSES AND KIDS
Will love this 5¼ acre mini-ranch in the Burnside-Wilkinson area. The house has 4 bedrooms, sewing room, family sized kitchen, large living room with fireplace and separate dining room. Outside there is a fenced area for kids to play, larger fenced area for horses, a barn, a small chicken coop, and lots of fields and forest area for all the family to escape from the city life. All this only 10 minutes from downtown. Vendors anxious to sell, so make us an offer. Asking $118,000.

CHARRONE DOUGLAS
VANCOUVER ISLAND
DEVELOPMENT CORP.
office 386-1381 home 388-6568

BY OWNER — SIDNEY
Medallion home with many extras — 2 years old, 1170 sq. ft. Feature walls in living room and dining room, wall-to-wall carpeting, 2 fireplaces, 3 bedrooms, ensuite. Cathedral entrance, modern kitchen with eating area, fenced back yard, close to schools and shopping. Asking $56,900. 656-5735. No agents, please.

OAK BAY
Willows Beach area, older 3-bedroom, full basement, character home. Completely up-dated. Open house Saturday and Sunday, 12:30-4:30 p.m. Immediate possession. 2396 Estevan. $69,900. 479-2990.

250 HOUSES FOR SALE

WHITTOME'S
4520 West Saanich Road
Royal Oak Branch
479-1667

OPEN HOUSE
SAT. 1:30 - 4:30
983 MARCHANT ROAD
In Brentwood, a block to Anglers Anchorage, this neat one-step home is ideal retirement or starter home. It has 2½ BRs, LR, large bright kitchen with utility off. Interior has been redecorated, good carpets, low cost oil hot air heat. New roof last spring. Separate storage-workshop, off carport. Early occupancy. Reduced to $47,900.
WILFRED DAVIS
479-1667 658-8884

WATERFRONT
NOW $44,900
Four-room fully-insulated practically-finished home on over one-half acre lot. 167 ft. waterfront, East Sooke area. Sit in front of the fireplace — look out upon the beauty of Sooke Inlet and the lights of the Sooke Village. The ideal spot for the artist or writer who wants tranquility, and neighbours close by. Price reduced $3,000 to $44,900. Please dial Cliff Stretch, 479-1667 or 592-3969.

$46,900
SELWYN RD.
A cosy, completely renovated 3-bedroom, no-basement home. New stucco exttrior, plus new roof, gutters, patio and built-in barbecue. Numerous shrubs and fruit trees in a nice quiet area close to schools. Ready to move into. Stove and fridge included.
479-1667 ROY TELFORD 382-5577

TIRED OF STUCCO BOXES?
This newly listed post and beam is interestingly different. Extensive use of glass, sundecks, plus 4 bedrooms, 3 up and one down, living room, dining room, fireplace, full basement and dbl. carport. Fully fenced. Some trees, privacy and seclusion. Full price $63,300. ML 15986.
479-1667 ROY TELFORD 382-5577

LANSDOWNE AREA
1870 Allenby — 5 Rm. plus 3 Room self-contained in-law suite, Immediate possession. See it and dial Cliff Stretch at 479-1667 or 592-3969.

COUNTRY SPLENDOR
2200 sq. ft. of Splendor, plus 4 car Garage, One stall barn. 2 car Carport. App ½ Acre. Unorganized Territory. Carry on the business of your choice. Only $69,900.
479-1667 CLIFF STRETCH 592-3969

UPPER LANSDOWNE
Over 1600 ft. (up and down) of luxurious living in a choice location. Lge. kit. and family room with sundeck covered by Wisteria, opening out to a private easy care garden. Lge. DR and LR with a nice outlook. The mstr. BR is 15x12 with ensuite plus lge. closet. The 2nd BR is ample sized and there is a lovely den and 2-pce. bath down, plus a double drive-in garage. Must be seen to be appreciated. Asking $88,500.
386-1234 BRIAN BROWN 479-1667

J. H. WHITTOME AND CO. LTD.
ROYAL OAK BRANCH

LANSDOWNE Properties Ltd

OPEN HOUSE
SAT. 1:30 - 4:30
1014 McCASKILL
$42,900
Character 2 storey, family home with 3 bedrooms up, living, dining room and kitchen on the main. This home is older but well maintained with 100 amp service, copper plumbing, good furnace. Lots of elbow room here with 1,170 sq. ft. plus full cement basement. Asking $42,900. MLS 15984. Quickly call ADELLA ZARFT 592-2431, 24 Hrs. 478-9607.

JAMES BAY
$42,500
Older 3-Bdrm. character home with full basement and fireplace. R-3 zoned. Presently rented for $325 monthly. Drive by 128 Rendall then call GLENN NICHOLLS or GERRY FINNIGAN 592-2431. 383-4739 or 598-7689.

$57,900
Modern, large, 2 to 3 bedroom, view home on quiet cul de sac offers you the finest in living. Used brick floor to ceiling fireplace in LR, sundeck from patio doors off DR, is gracious for entertaining. Family rm 21x13, workshop, laundry rm and much more. Vendor is transferred and open to offers on $57,900. MLS 15577. Quickly call ADELLA ZARFT 592-2431 or 24 hrs. 478-9607.

ONLY $16,900!
YES
For your own modern 2 bedroom mobile home located within 10 minutes of downtown. 814 sq. ft. of living space, low monthly costs and virtually no maintenance. To view call GERRY FINNIGAN 592-2431 or 383-4739.

FAMILY HOMES
1. Situated in Fairfield, this 5 bdrm home has been updated. 2 full bathrooms, full basement and separate garage. Asking $57,850. Try your offer. Call Peter Bardon 592-2431.
2. Situated in Esquimalt. Four bedrooms, large fenced lot, full basement. Asking $47,900. Call Peter Bardon 592-2431.

OAK BAY BORDER
$64,900
Very sound, older character home, very close to Oak Bay Community Centre, all schools and shopping. 4 large bedrooms, huge sunny kitchen, L.R. and dining rooms, full basement and drive-in garage. Make your offer. MLS. Call GLENN NICHOLLS 592-2431 or 598-7680 — 24 hrs.

OFFERED BY OWNER
Large family home or possible duplex, located centrally near Oak Bay and Fort St. Junction. Main floor with 3 large bedrooms, living room with fireplace, dining room, large modernized kitchen, downstairs 3 bedrooms in full basement. Upstairs easily made into separate suite or large family room or more bedrooms, asking $62,500. For appointment to view phone 595-8568.

OPEN HOUSE
1809 Chimo Pl. off Fairburn, off Gordon Head Rd. 1215 sq. ft. Tudor style home. 8,235 sq. ft. lot. Finished with care. Saturday and Sunday, 2-4. Asking $65,900. Phone 658-8562.

SOUTH OAK BAY. OWNER MUST sell large executive house near Marina and Golf Course. Very attractive. Immaculate accomodation over 2,500 sq. ft. Price $95,000. Offers invited. Phone 595-6897.

BY OWNER, 2 STORIES, 3-BEDroom family home, newly decorated interior, full basement, oil heat, close to schools and transportation. Harbour View. $52,900. 477-2481 or 382-3925 evenings. No agents.

BY BUILDER, 3 BEDROOM homes with ensuite and double carport, electric heat. 4359 Torquay Avenue, 1702 San Juan. Open to view. Saturday and Sunday 1-4. Weekdays 9-3:30. Phone 383-1569.

1-BEDROOM HOME, NICE LOT with fruit trees. Gorge district. 3160 Donald St. Approx. $7,000 down needed, full price $30,000. Ph. 479-3659 after 4 p.m.

250 HOUSES FOR SALE

JOHNSTON
1306 BROAD ST. SINCE 1903

OPEN HOUSE
SAT. 1:30-4:30
2545
SHAKESPEARE ST.
Only one year old. A lovely modern home in very convenient area. Good size rooms, beautiful wall to wall carpets, full basement. Level lot with fruit trees, veg. garden. Don't miss this one. Price $62,500. Exclusive.
MRS. WEBB
385-2471 Res. 477-3095

BRENTWOOD BEST BUY!
Unbeatable value in this 3-bedroom full basement bungalow. Immaculate throughout, wall to wall in all rooms. Professionally finished Rec. Room with fireplace and 4th bedroom, 2 bathrooms and 3rd roughed in, beautifully landscaped. Backs into parkland. So much more than you expect for $65,900. MLS. Be first to call
385-2471 JIM MURDOCH 592-4530
Johnston and Co. Ltd.

A. E. LePAGE
WESTERN LTD. REALTOR
1395 HILLSIDE AVE.

LANGFORD
790 ARNCOTE
Beautiful well-kept home only 3½ years old. Nice LR and DR with lovey white brick and stone corner fireplace. 4 bedrooms, rec room and workshop. Large private sundeck. Big lot. For further information please call:
A. E. LePage Western Ltd.
386-6331
E. Frazer res. 743-9155 collect
P. Therrien res. 642-5138

OPEN HOUSE
SAT. 1-3:30 P.M.
4095 QUADRA ST.
Spacious two-bedroom in immaculate condition. 1180 square feet on the main. In-law suite or extra family accommodation down. Economical electrical heat. Two garages. Fresh on the market and priced to sell at $64,500.
Paul Smith Roy Nielsen
383-6905 386-9046

SEE THIS ONE FIRST
Beautiful executive type new home on High Taltersall lot. 3-bedroom, stone fireplace, dishwasher, miles of sundeck, no care cedar siding, full basement. For sale by builder. $95,000. Open house Saturday 2-4 or phone 384-8391 for appointment.

OPEN HOUSE BY OWNER, SATurday and Sunday 2-4 p.m. 1001 Haslam. Beautiful 3-bedroom with dining room, carpets, attached garage, large park-like lot. Low downpayment, large first mortgage. Immediate possession. Asking $49,700. 382-7194.

FOR SALE
Charming 3-bedroom home, 3374 Quadra St., large living room, kitchen with breakfast nook, newly decorated, wall-to-wall carpeting, basement, garage and carport. Lot 50'x208'. $57,900. Apply owner 479-1219 or 479-6449 or 477-2729.

SIMPSONS SEARS AREA
1,358 sq. ft. 3 bedrooms, 2 up, 1 down, wall to wall throughout, remodelled kitchen and bathroom, added 16x18 family room, patio, new shake roof, utility room, part basement, lot is 120x48. $52,500. 595-4652 or 479-5682.

BY BUILDER
3 Bedroom — 1680 sq. ft. on two floors. Secluded lot in Glen Lake Area. 3304 Lodmell Rd. off Wilford. Open House Sat. 13th 10-6 p.m.

BY OWNER $63,500
LONGACRE DR. GORDON HEAD
7-year-old 1100 sq. ft., three BR, DR, LR with fireplace, 73x143 lot, family room and den in basement, close to all amenities, fenced yard with fruit trees, phone 477-9978, no agents please.

FOR SALE BY OWNER, TWObedroom character home, completely renovated, living room, dining room with fireplace, large kitchen, new wiring, plumbing and furnace, on quiet street, near Jubilee Hospital. No agents, please. $51,500. 592-0597.

OPEN HOUSE 1-4 P.M. SATURday and Sunday, 1½ year old Brentwood home, 3 bedrooms, 1½ bathrooms up, 2 fireplaces, 2 drives, family room, den, 1 bedroom down. $66,900. 6973 Carmel Way. 652-3330.

PRIVATE SALE
$48,900
Four bedroom no basement home, large attached garage, lot 70x100'. Weller Rd. Sidney. All offers considered. Phone 479-3946.

OPEN HOUSE
Sat. and Sun. 1-4
3127 Millgrove, 2 bdrm., den, living room, large kitchen, basement, sundeck, $44,900.

BY BUILDER, 3 BEDROOM homes with ensuite and double carport, electric heat. 4359 Torquay Avenue, 1702 San Juan. Open to view Saturday and Sunday 1-4. Weekdays 9-3:30. Phone 383-1569.

BY OWNER, $56,900
3-bedroom home on quiet street, fireplace in living room, large sundeck, and drive-in garage. 3237 Bellevue. 386-6478. Open House. Saturday and Sunday. 1-5 p.m.

HOUSE FOR SALE BY OWNER, Sidney, phone after 6. 656-3143. No agents.

253 COUNTRY HOMES AND PROPERTIES

A. E. LePAGE
WESTERN LTD. REALTOR
1395 Hillside

COBBLE HILL PROPERTIES
2.21 ACRES, $20,000. Campbell Road nicely treed property in beautiful new sub-division.

1.85 ACRES — $19,500
CAMPBELL ROAD
Lovely 1576 sq. ft. home. 3 bedrms., nice LR and DR, 2 baths. Cedar finished shake roof. Large sundeck, with southern exposure. Complete privacy. Asking $72,900.

BEAUTIFUL DOUGLAS HILL IN COBBLE HILL
Located off Cowichan Bay Rd. ½ mile from Hwy., (6 miles south of Duncan). Lovely 3 bed, bungalow, sunken L.R. with F.P. Nice DR and kitchen, large laundry room. Large lot with nice views. A. E. LePage Western Ltd. 386-6331. Eric Frazer, Res. Douglas Hill. Ph. 743-9155 collect to view anytime.

SIDNEY SEAVIEW
Renovated 2-bedroom, no basement home only 4 blocks from Beacon Ave. Over 1100 sq. ft. Now vacant. 50'x110' lot. MLS. Asking $49,900.

NO STEPS
Delightful, 3-bedroom house only 4 years old. Immaculate inside and out. Separate dining room. 50'x120' fenced lot. Vacant. MLS. $55,000.

½ ACRE
Older 2-bedroom home in need of repair. Located on quiet dead end road. Only a short distance to beach. MLS. Asking $49,900.

OLD ENGLISH TUDOR
Superb family home in the desirable Ardmore area. Only 2 years old. On the ground floor are the living and dining rooms, kitchen plus utility. Upstairs are 4 bedrooms plus 2 baths and on the third level is storage space. Attached two-car garage with in-law suite above. Must be sold. MLS. $94,500.
John Bruce 656-3928
Res. 656-2023 or 656-6151
SIDNEY REALTY LTD.

LOG HOUSES
A Sooke lot .9 acres, piped water — small but beautiful 2 bedroom log house at $48,000. Or will design a handcrafted log home for you on this attractive lot. SO-LID Timber Housing. 642-5043.

SIDNEY REALTY LTD.
Real Estate — Insurance
Serving the Saanich Peninsula
656-3928

253 COUNTRY HOMES AND PROPERTIES

A. E. LePAGE
WESTERN LTD. REALTOR
1395 HILLSIDE
$57,500
FULL PRICE
Asking for this craftsman built 4 bedroom, 2 bath home, with another 3 pce. bath roughed in the basement. 1209 sq. ft., plus rumpus room with fireplace laid out. This home just has to be seen. Wall-to-wall good grade throughout. Master crafted cab in kitchen. Front and back sundecks. Situated on over ¾ acre of land at Craemar Park at Cobble Hill. It's only ½ hour from Victoria, vacant and ready for its first occupants. Call for Len LeDoux to view any time. Res. 382-9852 or office 386-6331.

OLD OLD MANSION
8 ACRES
SHAWNIGAN LAKE
3 lots already subdivided off and ready for sale, 2 acres each. Home consists of 4 bedrooms, 2 on main, 1 up and 1 down. Huge big living room of logs plus massive stone fireplace. Family room plus separate Dining Room. Full basement with new wiring, plumbing and furnace. Out building on home. 2 acres are barn, green house, chicken house, etc. etc. All this on town water supply and an unobstructed water view of the lake. What a place to raise a large family. Full asking price for whole parcel. $129,900. Call Len LeDoux now at 386-6331 or 382-9852.

SINCE 1887
Pemberton, Holmes Ltd.
1000 GOVERNMENT ST

A. 10 ACRES, ORCHARD, RICH RICH FARMLAND. ONLY $7,000 down payment required. This is excellent Metchosin bottom land; some good timber too. Asking $69,500 end payment. A very good chance to start your own small farm, market garden or mini ranch. MLS 14208.
B. 10 GLORIOUS ACRES. Firs, oaks, arbutus and unsurpassed sea and mountain views. Main water and hydro. Charming glades, fairly level, some pasture. Ideal spot to plan your new home on this country estate. Firm price of $69,900. Terms. MLS 15662.
PEMBERTON HOLMES LTD.
384-8124 or 478-1227
PEMBERTON HOLMES LTD
1000 Government St.

Looking for a good farm? Over 34 ac. cleared farm land. Farm buildings in good condition. Fenced all round. Older type 2-bedrm. home, modernized. Property bordered on one side by year-round stream.
$155,000
SOOKE REALTY LTD.
642-5426
Bob George
642-5670
Florence Goldie
642-3140

Western HOMES Ltd.
2.11 ACRES
METCHOSIN
2 BEDROOMS
$64,000.00
Here is a comfortable 2 bedroom family home with large family kitchen, large dining room, living room with heatilator fireplace and a full basement, ready for developing. Drive-in garage, single carport, and a sundeck off the living room complete the property. 2.11 acres are lightly treed, affording privacy, quiet, but still room for a horse or two (NEW MLS). Phone now for appointment to view:
Neil R. MacDonald
386-3494 (24 hrs.)

Mill Bay Seaviews
3 Bedrms. Plus Study
This wide, treed half ac. property is on a quiet road. The contemporary home has a lot of deck for outside living. The in-line living-dining rm. has open ceiling to 2nd floor level with clerestory windows at the roofline, an open circular staircase to upper balcony, master suite and study and a lovely stone fireplace. Handy kitchen has breakfast area and utility rm. off. There are 2 more bedrms. and another bathrm. and lower ground floor level is roughed in for Rec. rm. Good workshop and lots of storage. This is a quiet secluded area yet close to stores, Post Office and schools. To View Call: GRAY LORENZEN, 652-1038. Price $76,900. MALAHAT REALTY LTD. 743-5525 Box 40, Mill Bay

SIDNEY
Located in the Maryland area of S. Sidney is this well-built 3-BR split level on a large sunny lot. Beautifully landscaped and has a bountiful garden including a variety of fruit trees. Ideal for retirement or small family. $62,500. MLS No. 16023.

ARDMORE
New Tudor-style 3-BR, 2½-bathroom home of quality with finished RR and additional rooms roughed in at lower level. On ½ acre located on Glenelg, a quiet cul de sac off Bradleydyne. $82,500. MLS 15216.
384-8124 G. PERODEAU 656-4525
384-8124 JOHN BELL 477-2562
PEMBERTON HOLMES LTD.
1000 Government St.

OPEN HOUSE
9040 E. SAANICH RD.
SAT 1:30-4:30 P.M.
Rural setting and panoramic views are offered on this 1.01 acres of property. A solidly-built 2-bedroom home with full high basement for further development. Plus a small one-bedroom home that is presently rented. Ample parking plus a separate garage and workshop. $79,300.
RUTH or STEVE SALAGA
386-2911 or 479-5632
Homefinders, Wall and Redekop

$29,500
1 BEDROOM
Here's a small house at a small price that's newly decorated and carpeted. Located one mile from Sooke centre on a large corner lot with lots of room for expansion and gardening. Bus stops at your door. See it this weekend as it won't last. Call Bill Kozak 386-6164 res 642-3404. Castle Properties Ltd.

5¼ ACRE MINI-RANCH
See our ad "HORSES" and 'KIDS' under houses for sale. $118,000.

CHARRONE DOUGLAS
VANCOUVER ISLAND
DEVELOPMENT CORP.
386-1381 or 388-6568

GLEN LAKE AREA
Here is a comfortable 2-bedroom family home with large kitchen, dining room, living room, large family room, or third bedroom, lots of growing area on almost 2 acres of industrial zoned land, low taxes, close to all schools, 20 minutes from town, asking $67,000. 478-4747.

253 COUNTRY HOMES AND PROPERTIES

ELK LAKE
COUNTRY HOME
This attractive, near new, country home is located on just over 6 acres of high view property overlooking the Gulf Islands. The home is quality built with electric heat, and contains a large 20x14 LR with a feature fireplace. Separate dining room 12x14, two large bedrooms, one 4-Pce. bath and a 2-Pce. powder room. The home is on city water and there is also a well and pond for irrigation. The property is cross fenced and is equipped with excellent outbuildings including 2 barns, a double carport and a general workshop building. This property, with access on the Pat Bay Highway, is located 1400 feet from the road and provides complete privacy and seclusion. here are approx. 3000 strawberry plants, 1 acre of raspberries and numerous fruit trees. This property is in excellent condition and a pleasure to show. Here is your chance to enjoy watching spring unfold in this picturesque country setting. For exclusive viewing, call:
K. O. MOORE
385-3435 385-4227
P. R. BROWN
AND SONS LTD.
Anytime

Double Waterfront
WITH Moorage
An exclusive CONDOMINIUM DEVELOPMENT with a sea view front and back. Finally an area with all the advantages of your own PERSONAL MOORAGE and PRIVACY without the annoyance of traffic or noisy pets. TOTALLY SECLUDED, BEAUTIFULLY TREED and we can even help with lower than usual interest in our EXCLUSIVE FINANCING TERMS. At a realistic price of $94,950. Please call:
RUTH or STEVE SALAGA
386-2911 or 479-5632
Homefinders, Wall and Redekop

256 WATERFRONT PROPERTIES

— SEAFRONT —
—157 feet overlooking SOOKE HARBOUR.
—Area: 1.58 acres.
—Built in 1947.
—3-bedroom home.
—Large LR with F.P. and excellent view.
—For complete information call ALLAN A. CHAUVIN at 386-2437 anytime.
—PRICE $85,000.
PACIFIC STRATA REALTY LTD.

WATERFRONT
6 ACRES
$25,000.00
A rare opportunity to acquire a beautiful big heavily treed waterfront lot on the scenic Cowichan River near the lovely very progressive town of Lake Cowichan, 15 miles west of Duncan. Only 1½ hours from downtown Victoria and a beautiful road all the way. Full details available on request.
JOHN PLATT
386-7521 383-2700
BOORMAN INVESTMENT CO. LTD.
1111 GOVERNMENT STREET

GLEN LAKE — 1.85 ACRES
This unique waterfront property is so lovely to view. Large comfortable older home with 1300 sq. ft. on main level. Self-contained large one-bedroom suite with picture windows overlooking lake (Rents at $225 p.m.). There is also a side-by-side duplex renting at $150 and $100 on the property. Sweeping lawns to the unpolluted lake make a truly beautiful setting. Asking $139,000. MLS 15468. To view call: PHYLLIS COUTTS or BETTY McFARLAND at 598-3344 JACK MEARS OAK BAY REALTY LTD.

Double Waterfront
WITH Moorage
An exclusive CONDOMINIUM DEVELOPMENT with a SEA VIEW front and back. Finally an area with ALL THE ADVANTAGES of your own PERSONAL MOORAGE and PRIVACY without the annoyance of traffic or noisy pets. TOTALLY SECLUDED, BEAUTIFULLY TREED and we can even help with lower than usual interest in our EXCLUSIVE FINANCING TERMS. At a realistic price of $94,950. Please call:
RUTH or STEVE SALAGA
386-2911 or 479-5632
Homefinders, Wall and Redekop

ALMOST NEVER
does a property of this quality come on the market. A completely unsurpassed view of the inner harbour from this beautifully decorated 2-bedrm home. Hot water heating, fireplace, full bsmt, low taxes, plaster interior and a good large lot. The perfect dream of a waterfront home. ONLY $129,000. Please call for viewing appointment.
JOHN WATERMAN
385-7761 24 hrs. 478-2255 Res.
D. F. HANLEY AGENCIES LTD.

MARK LANE
Almost 2 acres waterfront, lovely, secluded with large 2 bedrooms, 2 bathrms. Older home with many extras. For more information, phone Freddy Starke.

LOG HOUSE
On almost ½ acre waterfront, superbly built by European craftsman with many features including barnshake roof, double garage, etc. Priced at $136,900. Freddy Starke, 386-6164 or 479-3866. Castle Properties.

SHAWNIGAN LAKEFRONT
2½ Ac. (APP) West Arm. Treed parklike prop., with gentle close to lake. Perc tested and ready to go. For duplex or single family dwelling. These parcels are very scarce. See sign on West Rd. Near Renfrew Rd.
PRICE $34,500
S. W. ANDERSON LTD.
384-4833 Res. 385-0279

10 AC. WATERFRONT ON 7 mile circle. 1100 feet, some nice beach. Beautiful views. Terrific trees. Utter seclusion as there is no road approach at present. At $90,000 this is perfect holding property. MLS. Low down payment. A. Klenman 592-9771. Town and Country Realty 382-7276.

SANDY BEACH
FAIRFIELD
Gentle slope to wide beach. Large lot 62x165. Renovated 2-bedroom bungalow with part basement and modern services, outstanding water views. Only $79,900. MLS.
385-2471 JACK BETTS 477-4042
Johnston and Co. Ltd.

BY OWNER WATERFRONT, 4-bedroom, plus self-contained 1 bedroom mother-in-law suite and partial basement. Cordova Bay Rd. Unobstructed view. Walk out back door onto sand. $110,000. Phone 658-5949.

MAPLE BAY WATERFRONT property, near Duncan, 1.43 acres. Water access, only $28,500 or nearest offer. Recreational or investment property. 746-4632 or 748-9491.

WATERFRONT — 3,000 FT. appr: with two beaches and 40 acres. Subdividable south SSI. Price $135,000. Call 592-3920 or 386-6552. F. C. Hully, Real Estate, 620 View.

10 MILE POINT, COSY REVERSE plan 3-bedroom home. $87,500. By owner. 477-6093.

1-ACRE, WATERFRONT, CAMPbell River, B.C. Beautifully treed. Open to offers. 923-4468.

256 WATERFRONT PROPERTIES

the Permanent
1125 DOUGLAS ST. and 3647 SHELBOURNE ST.

Superb Waterfront
$79,900
115 ft. of beach and ¾ acre landscaped lot provide beautiful setting for this 7-year-old custom built home. Offering 1535 sq. ft. living area on main plus full high basement. Spacious living room, sep. dining room, 2 bedrooms, bath, rec. room and utility area down. 2 fireplaces, H.W. heat, sep. garage, greenhouse, etc. Bask in the sun while enjoying the peace and quiet of SOOKE Bay. Priced low due to illness. Details by calling HERB McDANNOLD 658-8844 or 382-9191.

300 Ft. Waterfront
1.36 Acres
View this architect designed home with 2,600 sq. ft. developed floor area located within one mile of U of Vic on secluded easy care lot. Featuring 3 or 4 bedrooms, 3 baths, family room, 3 fireplaces. Unexcelled views from all rooms. Balcony and lovely patios. Offered at $195,000. MLS 15889. Details by calling HERB McDANNOLD 658-8844 or 382-9191.

55.8 Acres
1500 Ft. Waterfront
Located on SW area of Vancouver Island on Pt. San Juan Harbour. A chance for your own park. Priced for quick sale at $99,500. Details by calling HERB McDANNOLD 658-8844 or 382-9191.

Canada Permanent Trust Company

A. E. LePAGE
WESTERN LTD. REALTOR
1395 Hillside

BEAUTIFUL MAPLE BAY COSY WATERFRONT HOME
1.76 ACRES
Breathtaking water and mountain views. 3 beds., large LR and DR with fireplace. Large sun deck overlooking swimming pool. 40 tree orchard. Complete seclusion. Asking $125,000. A. E. LePage Ltd., 386-6331, Eric Frazer 743-9155 Cobble Hill collect for viewing anytime.

WATERFRONT
28 CHOICES
1 STOP SHOPPING FOR WATERFRONT HOMES AND LOTS. PRICED FROM $37,000 to $325,000. CALL ERIC, LORRAINE OR MICHAEL.
THE ZIEGLERS
592-1768 OR 595-2904
CANADA TRUST
595-5171

CENTRAL SAANICH
Magnificent panoramic views of Haro Strait and Mt. Baker from this bright and spacious ranch-style WF home sited on an easy-care 1-acre lot. This most attractive and practical house has 3 B.R.s, plus B.R.-study, sunny modern kitchen with breakfast area, large cedar panelled F.R. with F.P., generously proportioned D.R. and custom quality finishing throughout. The price is a very attractive $133,000. For appts. to see this beautiful country home please call:
384-8124 JOHN BELL 477-2562
384-8124 G. PERODEAU 656-4525
PEMBERTON HOLMES LTD.
1000 Government Street

MANY POSSIBILITIES
INVESTIGATE AND INVEST
Seventy feet of waterfront, almost 2½ acres of gentle rolling land within 6 mile circle of city. Buy now and hold or make your subdivision plans. 2 bedroom mobile home included in the price of $84,900. For more information, please call:
KNUD SCHWER
477-0191 478-8203
Royal Trust
Real Estate Dept.

WATERFRONT
Fantastic unobstructed views of the water, island and Mt. Baker from this well-maintained home that has 4 BRS. Large D.R. and L.R. with F.P. Well-appointed large kitchen, full basement. House length deck overlooking garden and water. Lighted solid steps to well-landscaped lower garden and beach. Only $89,500. Please don't ask for drive bys — you must see this home. View MLS. Call Hazel Campbell, 386-6164 or 592-0632.
CASTLE PROPERTIES

MAPLE BAY
Between Victoria and Nanaimo. Retirement paradise. Marina nearby, treed ½ to 2 acres view lots, also waterfront lots. Mun. water, paved roads, from $4,900 down, $16,000 and up full price, balance at 10 per cent.
NORTH PACIFIC LAND LTD.
Call office hrs. Vancouver 687-2696 or Duncan 748-1629

FISHING?
RIGHT ON YOUR DOORSTEP IF you invest in this Finlayson Arm acreage (approx. 3.39) with 550' waterfront and boat ramp! One-bedroom Panabode could be your base while you build your dream home. Owner will consider terms or trades on asking price of $84,950. Please call:
E. WILKINSON or O. DOUGLAS
382-4251, anytime
RITHET AGENCIES LIMITED

SHERINGHAM
POINT RD.
9½ ACRES
Located approx. 15 miles beyond Sooke. 440 ft. of waterfront overlooking the Straits and Olympics Mtns. Perfect treed seclusion with spring water. Asking $65,000. Call any time: Bill Kozak, 386-6164, res. 642-3404, Castle Properties Ltd.

SIDNEY COVE
Easy access to 100 feet of protected shoreline. This older home has character and charm. It is spacious with 2½ bathrooms, large ensuite, beautiful garden, and double carport. A truly interesting home to view with outstanding views from both levels. Owner will consider any reasonable offer.
BILL RATCLIFFE 656-4517
GORDON HULME LTD. 656-1154

View Royal
Approximately 150 ft. of waterfront on Helmcken Bay off View Royal Drive. About 32,000 sq. ft. of area. Commanding view. Asking $48,000. Terms. Call
D. H. MacGILLIVRAY 388-6691
Roberts Investments Ltd.

WATERFRONT
2 exceptional homes. See our advertisement under column 250, Canada Trust.
THE ZIEGLERS
595-5171 592-1768
Canada Trust

PRIVATE SALE
8 seaview ½-acre lots, Crofton and Maple Bay. Priced from $12,000. To $20,000. Phone evenings 746-5297.

RARE FIND — BEAUTIFUL half acre, waterfront lot on Lands End Road. 90' of frontage, excellent beach. A must to see! $57,500, some terms available. Owner, 658-8131.

LARGE LAKE SHORE LOT WITH panoramic views in City of Kelowna, all utilities, private road. $40,000 terms considered. 477-2739 or write 318 Poplar Point Rd. Kelowna B.C.

256 WATERFRONT PROPERTIES

FARMER
Investments & Realty Ltd.
825 BAY ST. 382-2134

NEAR SIDNEY
$99,500
Another Beauty — lovely 16 year old bungalow with approx. 2,609 sq. ft. of living area. Sweeping seaview from the living room, dining room and kitchen. 2 bedrooms on the main, plus a very large guest room, den or family room upstairs. Finished basement with large fireplaced rec. room, laundry room and 3 pce bath. A spotless and well cared for home, on a nicely landscaped lot with seawall and small boathouse, and only steps to a fine sandy beach.
GERRIE HUTTON
382-2134 or 386-3927 (Res.)

Century 21 REAL ESTATE
J. D. BOSDET LTD.
120 - 727 JOHNSON 386-3128

VIEW — VIEW
WATER AND ISLANDS
See our View — View ad under Section 250. Call: Joe Blodgett — 656-5653.

258 CONDOMINIUMS and TOWNHOUSES

JACK MEARS OAK BAY REALTY LTD.
"The Professional People"
2194 OAK BAY 598-3321
3618 SHELBOURNE 598-3344

TWO BEDROOM
$36,500
Quiet adult building, in Dallas Road area, 3 years old. Total floor area 1030 sq. ft. Call for appointment: JOHN JENKINS at 598-5167.

A LITTLE EXTRA QUALITY
In this spacious 2-bedroom unit: carpeted throughout — including kitchen which has continuous-clean oven and no-frost fridge. Top floor corner location provides shady balcony and some view. Pool room and workshop in basement; controlled entrance; covered parking plus outside guest stalls. Ideally situated for retired couples at 1041 Rockland (at Cook) $48,000. Call: IRIS VERNON at 598-3344 to view.

EYRIE
On a fascinating hilltop in a fabulous building. Views of seas and trees, the panorama of Oak Bay. This luxurious suite is the only one of its kind. $45,500 must be seen to be believed. RALPH NEWTON-WHITE — 592-1981 or 598-3321.

CALLING COSMOPOLITANS
$23,500
Not quite Penthouse, but wall to wall luxury off-white carpeting in a companionable sized condominium apartment smart enough that you don't acquire a highrise complex. Know what you want? Happy in your work? Need to be close to the singing city? This is for you — to own your very own. Like bank savings if you move and re-sell. When shall I show you through? LYNETTE DELAHUNT 598-3321.

SUNNY SUITE
Best bargain in town. $23,000. Hillside-Quadra. 1 BR Condominium, newly decorated, new drapes, new wall-to-wall. Appliances. Balcony, Thermopane windows. Immediate possession. To view call FRED MORGAN at 598-3321.

NEWSTEAD REALTY LTD.
598-5166
1637 Fort St.

VIEWS
OCEAN
MOUNTAIN
CITY
TWO BEDROOMS
KITCHEN WINDOW
TOP FLOOR
CORNER
SUNNY.
$55,500
MLS 15813
BRUCE KLAVER
598-5166
384-0755

Close to Marina and Village, This one - bedroom apartment is set

258 CONDOMINIUMS and TOWNHOUSES

the Permanent

1125 DOUGLAS ST. and 3647 SHELBOURNE ST.

Open Sat. 2-4
55 - 3987 Gordon Head Road

Spacious, 3 bedrooms, living room with fireplace, 2 bathrooms, dining area, kitchen with eating area, full high basement, 2 car stalls. Short walk to all schools and university. Swimming pool. A better townhouse for $56,900. MLS 15976. TIM HOSKIN 477-0141 or 595-6250.

Open Sat. 2-4
112 - 848 Esquimalt Rd.

Why pay rent when, with a very low down payment you can buy this lovely one-bedroom unit. Close to all amenities, delightful view from balcony. Many extras include hospitality and games room, hobby room, sauna and swirl bath. $29,900. MLS 15874. EDNA MacKENZIE 477-0141 or 595-4596.

Canada Permanent Trust Company

LORD SELKIRK

PREMIUM OPPORTUNITY
Victoria's premium condominium project. Two choice suites available. Both offer in-suite laundry room, same floor storage room, sauna, whirlpool, recreation room, hobby shop, covered parking, covered breezeway and balconies. Quiet adult oriented brick building situated in a choice area of the Gorge, close to all conveniences.

1— $43,750. Large 2-bedroom suite (over 1060 sq. ft.) includes five quality appliances. Choice wall to wall broadloom throughout, exclusive lighting fixtures. Unusually attractive financing available. Qualifies for $5000 B.C. 2nd mortgage.

2— $45,900 Super large 2-bedroom ground floor suite (over 1250 sq. ft.) featuring 1½ baths plus sewing room or extra large walk-in closets. Quality appliances including self-cleaning oven, choice drapes, broadloom, lighting fixtures, professionally decorated throughout.

JIM COWLEY — 656-3675
BAYSHORE REALTY LTD.
388-6424

Century 21 REAL ESTATE
J. D. BOSDET LTD.
120 - 727 JOHNSON 386-3128

FAMILY LIVING, $51,900
Over 1500 sq. ft., 1½ bathrooms, private patio, garden area, 3 BR, well maintained. MLS 15525.
Call: Alice Moore — 592-4529.

No. 35 - 3987 GORDON HEAD
Fri. & Sat. 1:30-4:00

OPEN HOUSE: An immaculate better-than-new 3-br. townhouse near Racquet Club. 1½ baths, finished basement, L.R., D.R. and kitchen all tastefully decorated. Extra soundproofing, sauna and covered swimming pool at your front door and a small secluded garden in the rear. Ideal living at $54,900.
FRED CRAIG 478-5561
BLOCK BROS. REALTY LTD.

W 88 E BROWN BROS. on LANSHARD
"People Helping People"

SEA VIEW
Immaculate and tastefully decorated one bdrm. condominium with western exposure. Nice carpeting, dining room, colored appliances in kitchen, vanity bathroom. Close to all amenities and Dallas Rd. Well priced at $27,900.
REG SCHUMAKER 598-2333
or 385-8771 (anytime)

TWO-BEDROOM
with ensuite plumbing, three appliances, garburator, over 1100 sq. ft. Underground parking all in a quiet adult building close to downtown. We have bridge financing or will take trades.
TERRY SMOLLETT 595-5171
656-5882 (Mobile JL3-8876)
LES BOHER 595-5171
595-5171
598-1665 (388-5275 Pager 729)
Canada Trust

GORDON HEAD TOWNHOUSE
1200 sq. ft. in an end unit plus full high basement. 2 large bedrooms with double glass windows. Living room has fireplace and thermo patio doors to sundeck. Dining area. Lovely, bright kitchen with eating area. 1½ baths. Private fenced yard, covered carport. Price $56,500. Phone:
EILEEN FELDMAN
477-0191 477-1995
Royal Trust Real Estate Dept.

ONE BEDRM AND
over 1,000 sq. ft. in this quality built two bedroom suite close to downtown. Underground parking, pool room and three appliances with garburator. $49,000. Ask about our bridge financing.
TERRY SMOLLETT
595-5171 655-5881 (Mobile JL3-8876)
LES BOHER
595-5171 598-1665
Canada Trust (Pager 729-388-6275)

$29,900
By Owner, Kensington Terrace. Lovely 1 yr. old 1 BR. Condo. facing south. Spacious LR-DR Col. applces. incl. dishwasher. 10¼% mtg. A steal at this price! 382-8423.

ECONO CONDO
Features 3 bedrooms, 1½ baths, shag carpet throughout. Nice living room, dining room and patio balcony. Full price $36,500. Services $25 monthly. Taxes $432. yearly. Possession 30 days. For further information call:
CLIFF BENNETT
477-0191 592-2007
Royal Trust Real Estate Dept.

OPEN HOUSE BY OWNER
Gordon Head 3 bedrooms, 1½ bathrooms, fireplace, wall-to-wall, newly painted, full basement, private patio, indoor pool and sauna, compare at $54,000. 69-3987 Gordon Head. Entrance off McCoy. Sat.Sun 1-5 p.m. 477-3932.

$33,900
By Owner, Kensington Terrace. 2 BR, 1½ BTH. Condo. 1 yr. old. Ground floor. 382-8423.

BY OWNER, 3-BEDROOM TOWNhouse, 1½ baths, completely redecorated thoroughout, hot water heat, swimming pool, close to schools and shopping. $36,500. 385-5513.

OPEN SATURDAY AND SUNday. 3-bedroom family townhouse in Gordon Head. 1½-baths, fireplace, full-basement, pool and sauna facilities. Asking $55,500. 477-8427.

TWO-BEDROOM MEDITERRAnean concrete condominium, fitted carpets, drapes, appliances, underground parking. 10 minutes to down town. $36,500. 383-7084.

UNIVERSITY PARK TERRACE
Private sale, reduced to sell 2 bedroom all amenities. 386-7777 office, 592-6350 home.

258 CONDOMINIUMS and TOWNHOUSES

TWENTY CONDOMINIUMS AT
EVERGREEN HILL
1188 YATES STREET
Open to view 1 p.m.-4:30 p.m. every afternoon except Sunday.
QUALITY CONSTRUCTION and DESIGN on a DOWNTOWN LOCATION
All residences are two bedrooms, two bathroom and are priced from $39,900 to $47,000. Financing is available. Don't buy till you have seen these. For viewing or information anytime call:
REALSPAN PROPERTIES LTD.
J. F. Colwell 388-6454
592-9828 R. I. Murphy 592-7250
B. Crothers 652-2553

ROYAL WOODS
1005-1009 McKenzie (By Quadra)
—heated indoor pool with sauna, whirl pool, exercise room and changing rooms.
—Two deluxe recreation lounges
—Tudor motif reading room
—Hobby room, workshop
—Championship-size billiard table
—Tennis court
OPEN HOUSE DAILY 10 a.m.-4 p.m. (Except Sunday)
Call 479-8886 or 479-1113

Park Pacific
Investments Ltd.
383-4124 anytime

CAREFREE LIVING
(at its best)
Pleasant westerly outlook of the city and Sooke Hills. No cramped feeling here in the large living room and dining room with beamed ceilings; 10'x11'8" kitchen with eating area; 2 good size bedrooms, master with en-suite and walk-in closet, lots of in-suite storage; 39' balcony; all this and close to shops and bus routes. $59,900. Call:
M. RUDDY 656-4089

Park Pacific
PARK PACIFIC INV.
383-4124

LUXURY UNIT BUDGET PRICED
Golfers will love the location of this large bright home which overlooks the Gorge waterway and golf course. There is a huge living room and separate dining area. One of the roomiest kitchens you will see in any condominium, 2 bedrooms, separate laundry room, loads of closet space, 2 skylights and 2 extra large western view balconies. Comes with sundrapes, 4 appliances and covered parking. The building has a brick exterior to ensure low maintenance costs in future years. Try matching this for $47,000.

VIDCO
CHARRONE DOUGLAS VANCOUVER ISLAND DEVELOPMENT CORP.
388-6568 or 386-1381

TRANSFER CAUSES RELUCTANT SALE IN GORDON HEAD
1300 sq. ft. of beautiful townhouse with cedar exterior. 2 bedrooms, 1½ baths, spacious living room with fireplace and good-sized dining room — glass doors off both to balcony and patio respectively. Nice, bright kitchen, ground-level family room and utility room professionally finished featuring a mirrored wall. Large entry hall opening into DBL carport. A great buy at $63,500. Don't hesitate, call:
THE ZIEGLERS
595-2904 595-5171 592-1768
Canada Trust

$40,900
Quality 2-BR condominium, close to town, low monthly maintenance of $26.07 plus $10 extra for covered parking per month. Bldg. offers such amenities as sauna, whirlpool, workshop, coin laundry, recreation room, sun roof. Lovely city and water views. A BEST BUY!
GAIL JENKINS. 478-5561, 478-6458
BLOCK BROS. REALTY LTD.

FAMILY ORIENTED
Two 3 bedroom condominiums. 4 years old, living room, in-line dining kitchen, utility, 2 pce. bath plus storage on main, 3 bedrooms and full bath up. Wall-to-wall broadloom throughout. Easy to finance. MLS 15555 and MLS 15998. Asking on these fine apts. $42,500 and $44,500. For more details call:
477-0191. ART EVANS 658-8924
Royal Trust Real Estate Dept.

BEACON HILL
Delightful one-bedroom condominium in 3-year-old building. Close to park. Vendor will carry financing for qualified buyer. Why not see it today? $32,900.
R. O. (BOB) HUGHES
Bus. 595-2961 Res. 592-2128
NATIONAL TRUST CO.

TRY YOUR OFFER
1860 sq. ft. of family living, 3 bedrooms (master 20x12), 1½ baths, main floor laundry room, living and rec rooms both 20x12. Private patio, garden, work storage area. Double parking at door. End unit. Washer, dryer, range and fridge. Offers to $51,500. To view 595-8863.

OPEN HOUSE BY OWNER
Gordon head, 3 bedrooms, 1½ bathrooms fireplace, wall-to-wall, newly painted, full high basement, private patio, indoor pool and sauna. Compare at $54,000. 69-3987 Gordon Head. Entrance off McCoy. Saturday, 1-5 p.m., 477-3932.

TOWNHOUSE TASTEFULLY DEcorated 1,200 sq. ft. end unit of only 7 units. Three bedrooms, large living room, dining room, all appliances. Private fenced yard and garden on quiet cul-de-sac. Low $10 assessment $49,500. 386-0320.

LARGE 3 BEDROOM TOWNhouse with private fenced yard. Double carport, part basement. Living room with fireplace, family kitchen, 1½ baths, laundry room, patio. $54,000. 477-0229 after 6. No agents.

TRADE YOUR HOME
New deluxe 2-bedroom suite with fireplace near Cook St. and park. Owner will buy your home or duplex. What offers? Ted Bowden Realty, 383-5524.

$23,000
Very large immaculate bachelor suite for sale, top floor, many extras. Worth seeing. 383-2888 or 385-7455. No agents.

BY OWNER, CONDOMINIUM, 2 bedrooms, balcony, fridge, stove, washer, dryer, good storage, utility room, heated pool. $28,500. 384-9752.

ROYAL WOODS LUXURY CONdominium, 1 bedroom, den, private, Asking $48,500. 479-4581.

258 CONDOMINIUMS and TOWNHOUSES

FAMILY MAN
ROAD TO RELIEF OF FINANCIAL PROBLEMS
SELL your present home for CASH, PAY off pressing obligations.
BUY this 3-bedrm. condominium complete with all four appliances located in Esquimalt. Move at end of school year or earlier. Ask your Realtor for M.L. 15961.
$42,500 (Terms)
OR TRY $4,000 down or Trade.
Excel Realty Investment Corp.
ERICK MacFADYEN
388-7733 598-7729

SIDNEY
1. Quiet location and near marinas. This one-bedroom unit is a beauty with large covered balconey having entrances from large bedroom and living room. Well priced at $29,500.
BILL RATCLIFFE 656-4517
GORDON HULME LTD. 656-1154

17 - 3981 NELTHORPE
(Off McKenzie)
Drive by, be impressed, then see inside this quality townhouse. 9%, $23,000 mortgage can be assumed. $47,900. MLS. Victoria Realty Ltd., Jack Kennish, 386-3585 or 479-3061.

263 GARAGES FOR SALE, RENT OR WANTED

WANTED TO RENT SMALL storage shed or single-car garage. Langford-Colwood area for dead storage. 478-9229.

AUTOMOTIVE AND BOAT storage, month to month, $30. Heated indoors. 382-5522.

265 HOUSES WANTED TO BUY

KEYS TO PURCHASERS
(OF YOUR MINE)
KEY NO. 1—Requires starter home for young couple. Home should have 2 or 3 bedrooms and preferably a basement priced in the middle thirties.
KEY NO. 2—Requires 2 or 3 bedroom home in Fairfield or Oak Bay area in the price range of $45,000 to $62,000.
KEY NO. 3—Requires large home or small building suitable for offices.
KEY to the above is "Victoria's Key Realtor"
595-5171 TOM McCLUSKEY 386-7320
Canada Trust

A. E. LePAGE
WESTERN LTD. REALTOR
1395 HILLSIDE

WANTED OLDER HOME
For a large family moving to Victoria May 1st. Maximum price not over $90,000. Some character would be a great asset. Any reasonable area. Call Len LeDoux, 386-6331 or 382-9852.

WANTED — 5x5 duplex, good area, close to town.
WANTED — Strata titled duplex, in good area.
WANTED — Waterfront, modern home, Cordova Bay area, 3-4 bedrooms, up to $150,000.
WANTED — 2-5 acres suitable for horses with character home. Up to $120,000.
If your property is for sale or you are thinking of selling, please call:
TONY BROGAN
595-5171 388-6275 (Pager 2471)
Canada Trust

SERIOUS BUYER
Looking for older house with character. Stained glass, beamed ceilings, old panelling, fireplaces. Fairfield preferred, but will consider any district. If you have such a house and are thinking of selling please call:
Jo Lennox — 478-2563
Marilyn Moore — 478-2482
Office — 386-2911
Hometinders, Wall and Redekop

LANGFORD
This young couple is moving over from Vancouver during April and requires a 2 bedroom full basement home or a 3-bedroom one-level home. Must be located in Langford. Price range: $45,000. Please call Bob Kohlruss, 598-7689. Castle Properties Ltd. 386-6164.

RETIRED SERVICEMAN
desires home within 15 min. of town, 3 bdrms., full basement in $65,000. price range. GERRY FINNIGAN 383-4739. Lansdowne Properties Ltd. 592-2431.

SIDNEY HILLSIDE AREA
We urgently need two-bedroom homes for out clients up to $50,000. For reliable service call STANELAND 388-6231 or 384-0994. CENTURY 21, Island Pacific Realty.

TRYING
to purchase is difficult for a young family. This one requires a 2-bedroom modern home in any good area but can only afford to spend up to $45,000. Please call Bob Kohlruss, 598-7689 or 386-6164. Castle Properties Ltd.

CASH FOR YOUR HOME
Investor will pay spot cash for any home, any area, up to $45,000. Call GLENN NICHOLLS, 592-2431 or 598-7689 (24 hrs.) Lansdowne Properties Ltd.

SIDE BY SIDE DUPLEX
OAK BAY
Immediate decision. Up to $85,000. Your call appreciated. 598-3321.
JACK MEARS
OAK BAY REALTY LTD.

WE WILL BUY YOUR HOUSE
for cash if it is suitable for rental. Please contract the Sales Supervisor of Homefinders, Wall and Redekop
386-2911

RETIRED EXECUTIVE
Needs quality 3-bedroom home. Good residential location in Saanich Pen. All cash to vendor $75,000. Call HEIDI WHITE 388-6231, 652-1828, CENTURY 21, ISLAND PACIFIC REALTY

TORONTO COUPLE
Want to relocate in Victoria area. They need a 2 or 3 bedroom home in any reasonable area. Call Bob Kohlruss at Castle Properties Ltd. 386-6164 or evnenings at 598-7689.

WANTED
My clients are anxious to acquire a 2-3-bedroom home close in, price up to $50,000. Call
ANNA CHANDLER
384-6939 or 385-8784
DOUGLAS REALTY LTD.

CASH BUYERS
For 2- or 3-bedroom home with basement preferred. Two purchasers want newer homes close in. Phone VICTOR WONG, 385-2458, Byron Price and Associates Ltd.

URGENT
Side-by-side duplex in good area. Wanted immediately. Cash. Irene Dalziel 386-6164 or 477-6380. Castle Properties Ltd.

INVESTOR
is looking for a 2 or 3-bedroom home. Must be suitable for rental. ALL CASH UP TO $60,000.00 Bob Kohlruss, 386-6164 or 598-7689 Castle Properties Ltd.

WANTED: 2-3 BDRM HOUSE with 2nd bathrm in basement, any good area, up to $55,000. Call IRMGARD or HELEN at 388-6231 or 658-5760, 386-6677, CENTURY 21, Island Pacific Realty Ltd.

WILL PAY CASH!
Need as soon as possible: older home needing repair, anywhere on Vancouver Island. Leave phone number with answering machine. Phone 652-1562 anytime.

WANTED: CADBORO BAY AREA two or three bedroom home for client call BOB KEELING 388-6231 or 383-3866, CENTURY 21, Island Pacific Realty.

PRIVATE
Wanted reasonably priced older home. Will purchase for immediate cash. Phone 479-2209.

265 HOUSES WANTED TO BUY

"HELP"
I have a lady with two dependants age 9 and 18, who is trying to purchase her 1st home. She has $1,000 down payment and is willing to pay up to $350 per month. Every possibility considered. Please call,
LEE WROBEL
385-7761 24 hrs. 479-8385 Res.
D. F. HANLEY AGENCIES LTD.

COUPLE RETIRING TO VICTOria, would like to buy 2-3 bedroom home with dining room. Occupancy May 1. 386-1801.

268 LISTINGS WANTED

"HEY THERE, YOU WITH THE STARS IN YOUR EYES!"
Come down to Earth and have your real estate requirements professionally handled by:
LEE WROBEL
385-7761 24 hrs. 479-8385 Res.
D. F. HANLEY AGENCIES LTD.

TOM McCLUSKEY'S KEYS TO SELLING YOUR HOME
KEY 1 — Have your home priced right for today's market.
KEY 2 — Arrange to use the equity in your home for your next purchase and with no interest charges.
KEY 3 — Avoid losing a sale because your purchasers' home has not sold.
KEY 4 — For further information call Tom McCluskey at:
595-5171 Canada Trust 386-7320

LIST YOUR HOME WITH A FULL SERVICE firm that offers complete REAL ESTATE, INSURANCE and MORTGAGE FINANCING. Our well-established business is the LOCAL REPRESENTATIVE for the ALL POINTS RELOCATION SERVICE enabling you to purchase anywhere in Canada or the U.S.A. Call today and an immediate inspection will be made for one of our many buyers.
Swinteron, Stewart Clark Ltd.
1318 Blanshard St. 385-2481

SHAWNIGAN REALTY LTD.
Shawnigan Lake 743-5311
LIST YOUR SHAWNIGAN, COBBLE HILL OR MILL BAY PROPERTY with
743-5311 JOHN ETTEMA 743-2607
743-5311 MARIE MALBON 743-5145
Call Collect Anytime

NOW IS THE TIME TO SELL!!
so that you may relocate prior to the next school term — for fast, accurate appraisal, guaranteed advertising and no obligation, please call:
595-5171 DICK JAMES 592-2139
CANADA TRUST

271 LOTS FOR SALE

SHAWNIGAN LAKE
Treed-quiet-town water — paved roads — perc. tested. 4 blocks to Lake, store, post office, laundry, schools, etc. Reasonable terms, discount if more than one taken by anyone. Go to Shawnigan Mill Bay Rd. turn west 3 miles to Wallbank Rd. (White house has "lots for sale" sign on it) turn 1 block to Wilmot Ave. and left again to Lagorda Pl. Phone Gordon 112-743-2911.
Shawnigan Enterprises

2 LOTS
Metchosin 2.44 acres, $23,000. MLS 15119 and Ardmore .9 acre with drilled well, $39,900. MLS 15743.
THE ZIEGLERS
595-5171 592-1768
Canada Trust

COBBLE HILL
I have two treed lots available. One is .84 of an acre and the other one is .48 of an acre. Domestic water and power to each lot. This is an existing subdivision with new homes. Asking $14,900 each. Call me now.
JOHN LUKAZ—592-1908 or 385-9741
HENDERSON REALTY LTD. MLS

CORDOVA BAY
Two building lots, near beach and shopping, approximately 48 ft. x 146 ft. Asking $26,900 each. MLS.
TOVE BARLOW
386-7521 477-9859
Service with Integrity
Boorman Investment Co. Ltd.
1111 Government Street

WILLIS POINT
About ¾ of an acre. Mark Lane. Have your home built for this summer. Idyllic area. $29,900. Call: JOHN HOLMS at 598-3344, JACK MEARS OAK BAY REALTY LTD.

CORDOVA BAY
Scarce 147x220 lot fronting on Lochside and Beckton. Privacy, seclusion, gently sloping, fully treed. ML 16104. Asking $54,750. Call Mr. R. ROST, National Trust Co. 595-2961 or Res. 658-5490.

DUNCAN—SOMENOS RD. AREA
SERVICED BUILDING LOTS
$14,500 - $2,500 DOWN
Please call Rick Hawkes at Victoria Mortgage Corp. Ltd. 384-7128 or Res. 477-0529 (collect) agent inquiries welcomed.

SOOKE, TUGWELL RD.
2.88 ACRES
Mostly cleared with 122-foot frontage. Vendor anxious and asking $24,500. Please call AL TASSIE, 384-9069 or 385-5741. NANAIMO REALTY.

2 ACRES HAPPY VALLEY
$29,500.00
595-5171 DICK JAMES 592-2139
Canada Trust

GLORIOUS SEA VIEWS
Lot for sale. 1500 foot frontage — ¾ acre — Willis Point. $32,500. MAPLE WOOD 652-2198.
SEABOARD PROPERTIES LTD.

MARIGOLD
4.5 ACRES
Superior 2,000 sq. ft. home plus fully developed basement. Excellent subdivision potential. Full price $278,000 for further details please call RAY SMITH 384-8001 or 479-7777 The Royal Trust Co.

LOT FOR SALE
50x120 lot with services now being installed. Close in. $24,500 cash. Call GEORGE WALL, 386-2955 or 477-0548. Century 21, Mayfair Realty.

TREETOP HEIGHTS
Corner lot near Royal Oak Drive and Cordova Bay Road. Approximately 11,000 sq. ft. Asking $35,000. Terms. Call:
D. H. MacGILLIVRAY 388-6691
Roberts Investments Ltd.

ARDMORE
1-acre treed lot in exclusive Ardmore area. Perc tested. Phone 656-4411.

GORDON HEAD LOTS
We will custom build your home on one of three lots we now have available. Phone 477-3502.
GEORGE WALTON CONS. LTD.

FOR SALE BY OWNER ON SALT Spring Island beautiful treed seaview ½ acre lot. On sewer. $15,800. 658-5564.

BEAUTIFUL VIEW LOT READY to build on, 200' road frontage, corner of Selwyn and Leckfield Rd., Langford. 478-8889.

CHOICE 2 ACRE LOT 898 KLAHANIE Dr. Metchosin offers. 478-3398.

2 ACRES, SOOKE ROAD NEAR Humpback Road, $26,000. 386-1551.

271 LOTS FOR SALE AND WANTED

VIEW BUILDING LOTS
I CHALLENGE YOU to find two better view lots at this price than these on the Saanich Peninsula. They are 1.12 acres each and located adjacent to Canoe Cove Marina. New wells on the property make you immune to the inevitable peninsula water restrictions. The views must be seen to be appreciated. Priced to sell at $49,900 each. New MLS.
NEIL RAWNSLEY
386-2111 595-1507
MONTREAL TRUST CO.

ITS FUTURE FANTASTIC!
115 acres approx. 15 miles southwest of Victoria, this unique property rests beside Lake Blinkhorn, approx. 5 acres on property. Little Mt. Blinkhorn offers 800 ft. of panoramic views and Bldg. sites. One half mile road frontage on Kangaroo. Loaded with potential at $265,000.

LOTS OF LOTS!
Flat, nicely treed lot 50'x250' on north side of Savory Island only 1½ blks. from white sandy beach. Your own paradise at $4,500.
Recreation or year-round living on lovely Protection Island in Nanaimo Harbour. Ferry service. Tuck the family away for the summer and commute weekends. Only $65,000. MLS 14520, MLS 14519.

WATERFRONT 6 ACRES $25,000.00
A rare opportunity to acquire a beautiful big heavily treed waterfront lot on the scenic Cowichan River near the lovely, very progressive town of Lake Cowichan 15 miles west of Duncan. Only 1½ hours from downtown Victoria and a beautiful road all the way. Full details available on request.
JOHN PLATT
386-7521 383-2700
BOORMAN INVESTMENT CO. LTD.
1111 Government Street

Houlihan Place
Large, treed, fully serviced building lots in high, Eastern Gordon Head with sweeping sea views. A beautiful area for the superior home and ideally located for the family. A limited number available in this stage. Your inquiries are welcome.
CONTACT AGENT
STEVE MOONEY
385-7761 24 hrs. 477-4197 Res.
D. F. HANLEY AGENCIES LTD.

¾-ACRE LOT, WELL TREED, lake view, $25,000. Shawnigan Lake, owner 112-743-2342.

273 PROPERTY FOR SALE

ATLIN, B.C.
40 acres on outskirts of town approximately 15 acres in hay meadow $37,500. 30x100' lot in town with access to waterfront $3,500. 75x100' double lot in town site $5,200. Approximately 3 acres above town view property, house frame construction, concrete base, 2 bedrooms, kitchen, living rm., 3-piece bath, 6' stone fireplace, wood furnace, approximately 1250 sq. ft., garage 18x15, shed 20x15. $49,000 Reply Victoria Press Box 579.

SHAWNIGAN LAKEFRONT
2½ Ac. (APP) West Arm. Treed parklike prop. with gentle slope to lake. Perc tested and ready to go. For duplex or single family dwelling. These parcels are very scarce. See sign on West Rd. near Renfrew Rd.
PRICE $34,500
S. W. ANDERSON LTD.
384-4833 Res. 385-0279

BEAUTIFUL ACREAGE
Situated at Sherringham Point. Ten and thirteen acre parcels. Excellent building site with WATER VIEWS. The owner is anxious, so TRY YOUR OFFER. Asking $35,000 for each. Call PETER BARDON 592-2431 Lansdowne Properties.

TWO LOTS
Langford area. One 12,000 sq. ft. zoned C-1, for $39,900, the other is 31,400 sq. ft. 2 houses or suitable 10 townhouses, duplexes etc. $130,000. FRED CRAIG 478-5561; BLOCK BROS. REALTY LTD.

FIRST TIME OFFERED
Downtown, 2.36 acres. Present zoning is light-industrial; proposed zoning is for apartment. Present income: $46,829 per year. Short term leases. Total price $850,000. Terms. Call H. Hartwig, 388-9181 8:30 to 4:30 weekdays.

CAPITAL GAINS
Just listed 100% tax shelter, clean holding property. Ideal for professionals and smart businessmen. Call Mr. A. COHEN 386-7721 Investors Syndicate Realty Ltd.

UNLISTED PRIVATE
42 acres partly cleared, large creek, flat land, 3 miles from Duncan, $82,500. Phone 748-2414.

274 PROPERTY WANTED

DISCREET SALES
Your house can be sold quickly and quietly. "For Sale" sign not necessary. Call me now. Leave your number if I'm out.
JOE PERCIVAL
477-8089 384-8101
KNOWLES REALTY LTD.

PROPERTY OWNERS
Do you have a lot or property you've considered selling? Our firm has a number of builders and developers who could be interested in your property. Call me to discuss value.
386-2221 BOB KERSHAW 592-6062
BLOCK BROS. REALTY LTD.

ALL CASH
We will pay you cash for one lot or more, suitable for building; or acreage of any size in Victoria area, suitable for development. Phone now Kasapi Construction. 386-6191.

WANTED
My client is interested in a 2 bedroom home and small acreage for the 1st of June for all cash. Please call TED CHARTRES, 386-2955 or 385-5508. Century 21 Mayfair Realty.

BUILDER WANT LOTS IN ANY area suitable for single family residence or duplex construction. Call GERRY FINNIGAN 383-4739 or GLENN NICHOLS 598-7689
Lansdowne Properties Ltd.
592-2431

BIG BUYERS ARE WAITING for land anywhere. Consider subdivisions, townhouses, apartments or your offer. Call now! Ammy 592-7733 or 386-7721. Investors Syndicate Realty Ltd.

ALBERTA DEVELOPMENT COMpany would like to buy some development land in, or near Victoria; either residential or commercial. Send basic information to Victoria Press, Box 716.

LIGHT OF THE WORLD CHRISTian Community desires spacious lot for building 477-0491 or 598-6985.

WANTED TO LEASE VACANT building lot or larger property in Capital Region Area. Reply Post Office Box 904, Victoria.

PRIVATE PARTY WOULD LIKE a treed view lot in Deep Cove or one with a view of Mt. Baker. 656-5490.

YOUNG COUPLE WOULD LIKE city building lot. Phone 386-6424 evenings. 642-5655 days.

BUILDING LOT WANTED, COLwood, Metchosin, Langford. Call 592-3101.

WANTED UNUSUAL SHAPED OR difficult building lots. 479-3666. 592-3106.

TRADE Through CLASSIFIED DIAL 386-2121

280 ACREAGE FOR SALE AND WANTED

JUST LISTED
Hydroponic cucumber production showing good returns and luxurious 3 bedroom plus office home, 52,000 sq. feet of greenhouse operation. Price $259,000 MLS.
HORSE LOVERS
20 acres of green pastures in Central Saanich. Close in. Spacious 3 bedrm home, 2 baths, double carport. A horse barn, one must see to believe. Large irrigation pond with all year running stream. Foaling shed for beef and extra hay storage and shelters. Price $247,000. A good buy for horse lovers. MLS.
SOOKE VILLAGE
40 acres, 25 cleared and in good pasture, land level, no rock, 1 year old 3 bdrm basement home, access to West Coast Rd and Maple. Buy this for value appreciation. Price $197,000 MLS. Easy terms.
4000 FT SHELTERED WATERFRONT, 77 acres on North Pender Island, 25 cleared, balance in fir, arubutus and large cedar. 10 acre subdivision possible now. Price 54,500 per acre. MLS.
FOR THESE AND OTHER ACREAGES PHONE BUD ZUCK 384-8001 or RES. 598-7215. The Royal TXRUST Co.

NEWSTEAD REALTY LTD.
598-5166
1637 Fort St.

10 ALPINE ACRES
Well built home (not completed). One acre in garden, remainder pasture and wood lot. Plenty of water. Beautiful setting. Call
HUGH CURRIE
598-5166 478-0154

GLEN LAKE AREA
44.5 Acres undeveloped area adjacent to services. Parts have good view. Under existing restrictions could be developed into 4 10-acre lots. This property could prove a valuable investment. Priced to sell at $150,000. Vendors open to offer and terms.
Call: 385-9741 anytime
FRED SUTTON 652-1867
BILL McCARTER 592-2907
BOB GIBSON 658-5153
HENDERSON REALTY LTD.

COBBLE HILL 22.4 ACRES $62,900
Reduced from $68,500 for quick sale on this lovely level and rolling acreage with second growth timber. Ideal for homestead, hobby farm or investment. For more information phone Freddy Starke, 386-6164 or 479-3866.
CASTLE PROPERTIES

10 ACRES — HIGHLANDS
Take a look at this well-treed property on cul-de-sac with stream running through property for that secluded homesite in 7-mile circle. Asking $46,000 with terms or what have you to trade.
DAVID BILLINGHAM 598-1177
BAYSHORE REALTY LTD.
388-6424

LAND LOVERS PENINSULA
Nearly 15 acres. Your horses will be happy here. Sunny setting. $89,900. MLS. Possible to purchase with about 10 per cent cash. Call: JOHN HOLMS at 598-3344, JACK MEARS OAK BAY REALTY LTD.

LAND FOR SUBDIVISION
Wanted immediately. All propositions considered, prompt decision. Please contact RALPH NEWTON-WHITE 592-1981 or 598-3321.
JACK MEARS
OAK BAY REALTY LTD.

FIVE OR SIX ACRES
Six miles from Duncan. Rolling property with light trees. Ideal for mobile home or hobby farming. Asking $22,900. IRENE DALZIEL, 386-6164 or 477-6380, CASTLE PROPERTIES LTD.

FIVE ACRES
Adjoining Cowichan Golf Course and on main highway. Mostly cleared. Asking $59,500. Make an offer. Irene Dalziel, 386-6164 or 477-6380. Castle Properties.

WANTED TO LEASE BY COUple, acreage with good farm building by yr. 20 mile radius of Duncan, experienced farmer. 746-7330.

285 UP-ISLAND PROPERTIES

SHAWNIGAN REALTY LTD.
Shawnigan Lake 743-5311

$75,000
New 2-storey home with basement. Beautiful living room, full-size dining room, family room, 4 bedrooms. A great family home on 2 acres of very pretty land. Located in high-class 2-acre controlled subdivision.

$56,900
3-bedroom home with 2 fireplaces. Better than new, full basement with bathroom, utility room, family room and workshop. Fantastic lot with garden, play area and your own private "mini-forest."

$63,900
Superb five-bedroom home, deluxe construction. Built by contractor for himself. Two fireplaces. Living room, dining room, kitchen with breakfast bar and all new brand name equipment. Self-cleaning oven, fridge, dishwasher. Laundry room, including new washer and dryer. Lake view. Shawnigan Village.
743-5311 JOHN ETTEMA 743-2607
743-5311 MARIE MALBON 743-5145
Call Collect Anytime

INVESTMENT COMMERCIAL
Fully modern exceptional well constructed building. All concrete and cement block, no maintenance, paved parking, luxurious 4 bedroom apartment for owner. Room for expansion. Located on one of Nanaimo's busiest corners. $169,000. 1-3 down, excellent financing.

24 SUITES
Nearly new building, downtown Nanaimo, close to Yacht Club. $415,000. 20% down. Good financing available. Phone or write HERMAN BAKKER at Nanaimo Realty Co. Ltd. 6404 Metral Drive, Nanaimo, B.C. V9T 2L8 or 390-2223 or 390-4977.

EXECUTIVE "A FRAME"
25 minutes from Victoria, this 2300 sq. ft. 3-BDRM home has views of Shawnigan Lake. Loads og storage space. Top quality carpet and finishing throughout. 5 sundecks, concrete driveway, sauna bath and many more extras. Asking $82,900 with good terms available for further information call DON OAKES 478-4234 or B.C. Land (Langford) 478-5588.

LAKE COWICHAN
2½ acres of beautifully treed property. Ideal for the hide-a-way you have been dreaming of. About 400 yards from the lake. For directions call:
386-7521 TOVE BARLOW 477-9859
Service with Integrity
Boorman Investment Co. Ltd.
1111 Government Street

FOR SALE BY BUILDER — NEW 2 br. home on sewer, walking distance to town, schools, and beach. Beautiful handcrafted kitchen cabinets, floor to ceiling fireplace and other wood highlights throughout. Separate utility and ample storage. Rough cedar siding completes this home. A must to see. Gaunt Constr., Bay and Dogwood RR2, Parksville, 248-5936.

RETIREMENT HOME
2 bedroom, non-basement home, 625 sq. ft., walking distance to stores. $1 year taxes. Ideal retirement or starter home. Price $28,300. Dolphin Agencies Ltd., 248-6156. Call Don Frazer, 758-9975.

LOG COTTAGE
18x24' with 6x18' porch, will deliver, offers. 478-9246.

3 ACRES WITH SOME VIEWS — Maple Bay area. $27,500 cash. 743-5726 or 743-5501.

285 UP-ISLAND PROPERTIES

SEA VIEW HOMES
Mill Bay Road. Retirement 3-bedroom home. Half-acre lot in flowering shrubs, fireplace, garage, greenhouse. Located near stores and marina and ocean access. $59,500. M.L.S.

Cherry Point. Nice family home. Two baths, two fireplaces, teak kitchen, sweeping views, plus 8.3 acres of nice rolling land. $130,000. M.L.S.

COWICHAN BAY — Sport fishermans delight. Quality home on half acre. Built to V.L.A. standards. 2100 sq. ft. on two levels. Complete view of the bay. $69,500. M.L.S.

LAND
14.58 acres. Treed, private. $42,500. M.L.S.
61 acre mixed farm. $125,000.

BROCHURE — Location maps by calling Wayne Griffith at 746-5171 days or 746-6275 evenings. Serving this area since 1954 from
H. W. DICKIE LIMITED
70 Government Street
Duncan, B.C.
"We Sell the Island"

HOUSE AUCTION
SAT. 11 - 3:00
MILL BAY
Turn on Frayne Rd. and follow signs.

Vendor Is Desperate and Will Sacrifice to Highest Bidder
Features include quality new home, 1,300 plus sq. ft., lovely seaview on approx. 0.6 acres. 3 bdrms, 2 baths, 2 fireplaces, full basement, wall-to-wall carpets and sundeck. Drop by and make a bid.
GLENN NICHOLLS 598-7689 or GERRY FINNIGAN 383-4739. Lansdowne Properties Ltd. 592-2431.

MILK, MEAT AND EGGS
Renovated 4 bed. 1½-story home, two baths, large kit. Full bsmt. also detached workshop, barn and chick house. Fenced yard. All on 9-10 acre. 2½ miles from Duncan. M.L.S. $53,900. Call Dave or Bobbi Moss 746-6517, 746-6177 or 748-2521 (24 hr.)

TOWNHOUSE
3 bed., two bath, 3-year-old end unit. Situated in 20-unit complex ment to swimming pool, tennis on 3.25 acres. Each unit entitle- court and secluded play area close to schools and hospital. Unit fully finished 12x25 rec room, natural stone fireplace in living room. Large 9½ per cent mortgage. M.L.S. Asking $37,500. Call Dave or Bobbi Moss, 746-6517, 746-6177 or 748-2521 (24 hr.)
NANAIMO REALTY (DUNC.) LTD.

the Permanent
58 Station St. Duncan, B.C.

WATERFRONT
80 ft. of choice Mill Bay waterfront with paved boat ramp. Seaviews galore from this 2-bedrm. home. 3rd. in basmt. Excellent financing. Full Price $71,000. Phone Gordon Browning 748-8105 or 746-5662.

LANTZVILLE
A really worthwhile property to investigate for immediate and future possibilities. The spacious and very well constructed cottage is close to 200 feet of sandy beach with easy access

Deaths and funerals

5 DEATHS and FUNERALS

ALLAN — May Jane, widow of Robert McDonald Allan, at Saanich Peninsula Hospital on March 11, 1976, born in Courtenay in 1886. Beloved mother of Muriel and Katherine, beloved Nana to Theo Allan and Stan Williams, beloved grandmother to Robin and Derek and beloved great-grandmother to Eddie and Mia; also brother Dick Creech.
PRIVATE funeral service in the FAMILY CHAPEL OF McCall Bros. on Monday, March 15 at 2:30 p.m. with the Rev. I. Futter officiating. (Flowers gratefully declined. Donations if desired, may be made to the Saanich Peninsula Hospital, 2166 Mount Newton Cross Road.)

BEESLEY — Frank, suddenly in Sidney, B.C., on March 11, 1976. Born in Manchester, England, age 70 years. Survived by his loving wife Hilda, two daughters: Mrs. Joan Smith of Sidney, B.C.; and Mrs. Shirley Hackett of Vanderhoof, B.C.; also 4 grand-daughters: Deborah, Christine, Janice and Teresa.
Funeral Service will be held on Monday, March 15, at 3:00 p.m. in the Chapel of First Memorial, 4725 Falaise Dr. Rev. Peter Parker officiating (cremation). Arrangements by the Memorial Society of B.C. and FIRST MEMORIAL SERVICES LTD.

BRAMLEY — Ted, suddenly at Nanaimo Regional General Hospital, March 10, 1976. Ted Bramley, 67, born at Extension. Survived by his loving wife Louise, one daughter and son-in-law Faye and Owen Benwell; one grandson Scott, Victoria; and two sisters: Mrs. Dora Hamilton of Extension and Mrs. John Dick of Nanaimo.
Funeral will be held Monday, March 15 at 1:30 at Sands in Nanaimo. No flowers by request. Donations may be sent to the Heart Fund.

GRIEVE — In Victoria, B.C. on March 12, 1976, Mr. Harold Wilbert Grieve, aged 74 years, late of 231—3868 Shelbourne Street. He is survived by his loving wife, Grace, at the residence; sons, John Woods and Brian Grieve; daughters, Mrs. Margaret King and Mrs. Barbara Johnson; foster son, Richard Matthews, all of Victoria; sister, Mrs. Alva Youngberg, Nanaimo, B.C.; mother-in-law, Mrs. J. B. White, Victoria; 13 grandchildren. A veteran of First World War, his family were early pioneers of Courtenay, B.C.
Funeral service will be held on Monday, March 15, 1976, at 1:30 p.m. in Hayward's Thomson and Irving Chapel, 1625 Quadra Street at Balmoral, Rev. C. Holmes officiating. Following cremation, remains will be forwarded to Courtenay for graveside service in family plot.

JONES — Suddenly in hospital on March 10, 1976, Mr. Harry Douglas Jones, aged 70 years. Born in Brandon, Manitoba, and a resident of Esquimalt, B.C., for the past two years, late residence 206 - 701 Esquimalt Road, formerly of Thorold, Ontario. He leaves his loving wife, Myra, at home; sister, Mrs. J. (Dorothy) Grills, Regina, Saskatchewan.
Memorial service will be held in the Sands Funeral Chapel of Heather, Colwood, B.C., on Monday, March 15, 1976, at 1:00 p.m. Rev. David R. Stiven officiating. Flowers gratefully declined. Those so desiring may make donations to the Gordon United Church Memorial Fund, 935 Goldstream Avenue, Victoria, B.C.
SANDS — COLWOOD

KLATT — In Victoria, B.C. on March 12, 1976, Mr. Leonhard August Klatt, aged 91 years. Born in Russia and a resident of Victoria for the past 34 years, late residence 574 David St. Predeceased by his wife, Wilhelmine also two sons, Alexander and August. He leaves his son, Paul Klatt, Victoria; daughters, Selma Bussey, Alma Orre, Erna Gibson, Meta Fife, Victoria, and Elsa Wolfe, Regina, Sask.; 16 children and five great-great-children; 43 great-great-grandchildren. Mr. Klatt was a member of the International Association of Machinists and Aerospace Workers for the past 60 years.
Service will be held in the Lutheran Church Good Shepherd, 1415 Cedar Hill Rd. on Wednesday, March 17, 1976 at 11:00 a.m. Rev. Frederick Knebel officiating. Arrangements by the Sands Mortuary Limited.
SANDS—VICTORIA

LENNOX—In Victoria, at Sandringham Private Hospital, March 7, 1976, well known lifelong resident, Mrs. Ethel May Lennox, a native daughter of Victoria. Survived by granddaughter Karen and great granddaughter Jean.
Private funeral service was held Wednesday, March 10, 1976, in St. John's Anglican Church with Rev. Canon G. B. Baker officiating, followed by interment in the family plot Royal Oak Cemetery. Flowers, cards and telephone calls gratefully declined. CUNNINGHAM FUNERAL CHAPEL in charge of arrangements.

LANG — In Victoria, March 11, 1976, life long resident Mr. Archibald (Archie) Lang, aged 70 years, late of 1245 Fairfield Rd., a native son. Survived by his loving wife, Mildred, at home.
Funeral service will be held Tuesday, March 16, 1976, at 2:00 P.M. in CUNNINGHAM FUNERAL CHAPEL with Canon G. B. Baker officiating, following by interment in Hatley Memorial Gardens.

LAROCQUE—Mrs. Angus Lloyd, nee Grace Elizabeth Bateman, peacefully after a short illness, at Royal Jubilee Hospital, Victoria, B.C. on March 11th, 1976. A former resident of Verdun, Dorval, and Cowansville, Quebec. Mrs. Larocque is survived by her husband and children, Theodore, Leslie Faith (Robin), and Steven.
Funeral services will be held Monday, March 15th at 2:00 P.M. in CUNNINGHAM FUNERAL CHAPEL with Rev. F. W. Hayes officiating, followed by cremation.

LAVENDER — In Victoria on March 12, 1976, Mrs. Sarah Lavender in her 96th year of 620 Judah St., a long time resident of Victoria and district. She leaves her son and daughter-in-law, Leslie and Bernice with whom she resided.
Funeral arrangements will be announced later by McCall Bros. Funeral Directors Ltd.

McLENNAN—Alexandra (Alix) I of Sooke, B.C., peacefully after a lengthy illness at Royal Jubilee Hospital, on March 11, 1976, in her 80th year. Survived by her husband Edward (Tod), three daughters, Esme Hailley (England), Lois Crockatt (Victoria), and Jean Crowe (Sooke), eight grandchildren and 13 great grandchildren, also one brother Stuart Thomson, and one sister Tessa McClure. Predeceased by her son Bud Ponder at sea (1940).
Memorial service will be held Monday, March 15 at 11:00 a.m. in the Chapel of First Memorial 4725 Falaise Drive, Padre D. Kendel officiating, Cremation. Flowers gratefully declined. Donations may be made to the Canadian Cancer Society 857 Caledonia Avenue, Victoria. Arrangements through The Memorial Society of B.C. and FIRST MEMORIAL SERVICES LTD.

PETCH—On March 11, 1976, Mrs. Oxella Zoeve (Babe) Petch, widow of Arthur Petch; aged 81 years, born in Revelstoke, B.C., a long-time resident of Victoria and Brentwood Bay, B.C. late residence, 1125 Marchant Rd., Brentwood Bay, B.C. She leaves her daughter and son-in-law, Sylvia and Jim Aldred; grandson, Robert; and granddaughter, Susan, 4350 Woodcrest Rd., West Vancouver, B.C.; her brother, Lorne Thomson, Brentwood Bay, B.C.; nieces and nephews.
Service will be held in the Sands Mortuary Limited, "Memorial Chapel of Chimes" on Monday, March 15, 1976 at 3:00 p.m. Archdeacon A. E. Hendy officiating.
SANDS-VICTORIA

SMITH — On March 10, 1976, at the residence, Charlotte Alene Smith, a native daughter of Victoria, beloved wife of Glenn O. Smith of 1935 Dean Park Rd., Sidney. She also leaves her sister, Beth Connorton of Victoria; nephew Michael Connorton of Victoria; nieces and nephews in California. She was a member of Chapter "I" of the P.E.O. Sisterhood and the Ladies Auxiliary of the Capital City Yacht Club.
Funeral service in McCall Bros. Chapel, Johnson and Vancouver Sts. on Monday, March 15, at 10:30 a.m. with the Rev. W. E. Grenhalgh officiating. (Flowers gratefully declined. Friends, if desired, may donate to the Charity of their choice)

5 DEATHS and FUNERALS

STRETTON — Hazel W. on March 11, 1976, in Victoria, born in the U.S.A. and resident here for the past 50 years. Predeceased by her husband Tom, son Trevor Page and grandson, she is survived by 2 daughters, Virginia Marrion and Robin Benson; grandchildren and great-grandchildren.
Funeral service in McCall Bros. Chapel, Johnson and Vancouver Sts. on Monday, March 15 at 11:30 a.m. (Flowers gratefully declined. Donations, if desired, may be made to the G. R. Pearkes Clinic for Handicapped Children, 3970 Haro Rd. or charity of your choice).

WHARF—Suddenly, on March 11, 1976, in Victoria, Mr. Paul G. Wharf, aged 73 years of 2080 Chaucer St., a resident here for 29 years and well known in musical circles, being a member and soloist of First United Church Choir. He leaves two sons, Brian of Victoria and Barrie of Edmonton; four granddaughters; three sisters in England.
Service in the First United Church Sanctuary, 932 Balmoral Rd. on Sunday, March 14 at 8:00 p.m. with the Rev. H. Hunter officiating. (Flowers gratefully declined. If desired, friends may contribute to the Paul Wharf Musical Scholarship c/o Straith & Co., 1070 Douglas St.) McCall Bros. Funeral Directors in charge of arrangements.

WITTRUP — In hospital on March 10th, 1976, Mr. Ford Wittrup, aged 71 years. Born in Copenhagen, Denmark and a resident of Sidney, B.C. for the past 35 years, late residence 1886 McTavish Rd. He leaves his loving wife, Theresa, at home; sons, Patrick Brown, Victoria, B.C. and Earl Brown, Edmonton, Alta.; daughters, Gertrude Skinner, Lois Benn and Yvonne Scott, all of Victoria; 25 grandchildren and 8 great grandchildren. Ford drove for the Sidney Freight Ltd. for the past 30 years.
Service will be held in the Sands Chapel of Roses, Sidney, B.C. on Monday, March 15th, 1976 at 10:00 a.m. Rev. Peter Parker officiating.
SANDS—SIDNEY

8 A CARDS OF THANKS

WILLIAMSON — We wish to thank all our kind friends for cards and tributes received in the recent loss of a loving husband, dear father and grandfather. Special thanks to Dr. James Sinclair, staff at Memorial Pavilion and Rev. Gilbert Smith. — Loving wife and family.

We wish to thank all our kind friends who helped us through a very difficult time — the loss of a husband, grandfather and great grandfather. A special note of appreciation to Dr. Fiddess and nursing staff of Memorial Pavilion, Rev. W. C. Greenhalgh. — Mrs. J. Rodger and family.

9 IN MEMORIAM

FLETCHER — In loving memory of Harry Fletcher who passed away March 12, 1969.
Like falling leaves the years have passed by.
But love and memories never die,
Precious forever our memories of you.
Today, tomorrow and all life through.
—Always loved and sadly missed by his wife, daughters and sons.

LEINWEBER — In loving memory of Florence, who passed away March 14, 1975.
The Angels escorted our Mother away
A heavenly mansion was her destiny,
Leaving behind her unselfish warm love,
For us all was to be
Every day of our life we give thanks.
—Husband Henry and family.

NELSON — In loving memory of Kaye Nelson who passed away March 12, 1975.
—Remembered always by Savoy, Steve and Kathy.

THEY SHALL GROW NOT OLD, AS WE WHO ARE LEFT GROW OLD. AGE SHALL NOT WEARY THEM, NOR THE YEARS CONDEMN. AT THE GOING DOWN OF THE SUN, AND IN THE MORNING, WE WILL REMEMBER THEM.
WITH GRATITUDE. SANDS.

10 FUNERAL DIRECTORS

McCALL
MONDAY
CHAPMAN, Mr. Cecil Hugh
10:00 a.m.—ST. MARY'S CHURCH
SMITH, Mrs. Charlotte A.
10:30 a.m.—FLORAL CHAPEL
MORGAN, Mrs. Ellen (Private).
FAMILY CHAPEL
STRETTON, Mrs. Hazel
11:30 a.m.—FLORAL CHAPEL.
ALLAN, Mrs. May (Private).
2:30 p.m.—FAMILY CHAPEL.
WEDNESDAY
SOBERG, Mrs. Cora
2:00 p.m.—LUTHERAN CHURCH OF THE CROSS.
TO BE ANNOUNCED
LAVENDER, Mrs. Sarah.
McCALL BROS.
Floral Funeral Chapels
385-4465

Sands
SERVING VANCOUVER ISLAND
WE CARE
Dedicated to service
Sensible Prices
SANDS FUNERAL CHAPELS
VICTORIA 388-5155
SIDNEY 656-2932
COLWOOD 478-3821
DUNCAN 746-5212
LADYSMITH 245-2331
NANAIMO 753-2032
Your seven community Chapels, Independently Family Owned and Controlled. Sands since 1912.

MEMBER BY INVITATION
NSM NATIONAL SELECTED MORTICIANS
SINCE 1908
VICTORIA, 388-5155
SIDNEY, 656-2932
COLWOOD, 478-3821
DUNCAN, 746-5212
LADYSMITH, 245-2331
NANAIMO, 753-2032
Removal And Service Arrangement
Covering Vancouver Island
A Division of Sands

ITC INTERNATIONAL FLIGHT CARE
Specializing in forwarding to or from anywhere
WORLD WIDE FUNERAL INFORMATION SERVICE
call collect
or cable
"Mortuary Victoria"
A Division of Sands

Hayward's Thomson & Irving
Funeral Chapels
1625 Quadra St.
384-2612 — 386-3505
Superior Service Since 1867

10 FUNERAL DIRECTORS

CUNNINGHAM FUNERAL CHAPEL
1155 Fort Street
Phone 384-5512 or 384-8626
Offering dignified moderate service for all. Geo. S. Cunningham, owner, manager.

FIRST MEMORIAL SERVICES
Serving the Public and Exclusive Undertakers for the Memorial Society of B.C. 658-5244.

11 MONUMENTALS

STEWART MONUMENTAL Works Ltd.
ESTABLISHED 1896
Memorial of Distinction
Marble fireplace and tabletops
1402 May St. 384-3452

MORTIMER'S MONUMENTS
ESTABLISHED 1877
"The Finest in Craftsmanship"
633 DAVID ST. 383-6421

13 MISCELLANEOUS

IN MEMORIAL DONATIONS
or
to be used exclusively for
CANCER RESEARCH
should be directed to
CANADIAN CANCER SOCIETY
857 Caledonia Ave., Victoria

MEMORIAL SOCIETY OF B.C.
Brochure and full details from VICTORIA Branch
727 Johnson Street, Victoria
385-5214 (24 hour)

COURT OF REVISION MUNICIPALITY OF SAANICH
TAKE NOTICE that the first sitting of the Court of Revision to hear appeals against the 1976 Frontage Tax Assessment Roll will be held on the 29th day of March, 1976 at 7:30 p.m. in Committee Room No. 2, Saanich Municipal Hall, 770 Vernon Avenue, Victoria, B.C.
K. W. Middleton.
Frontage Tax Assessor

NOTICE TO CREDITORS AND OTHERS
ESTATE OF JOHN WALTER EDWARDS, Late of 4295 Caen Road, Victoria, British Columbia.
NOTICE IS HEREBY GIVEN that Creditors and others having claims against the estate of the above-named deceased are hereby required to send them to the Executrix, care of: Messrs. MacMinn & Izard, 402-612 View Street, Victoria, B.C., before the 24th day of April, AD 1976, after which date the Executrix will distribute the said estate amongst the parties entitled thereto, having regard only to the claims of which she then has notice.
DORIS LOUISE ELIZABETH EDWARDS,
Executrix,
By Her Solicitors,
MacMINN & IZARD

NOTICE TO CREDITORS AND OTHERS
ESTATE OF CHESTER IRVING DOWMAN Late of 3375 Uplands Road, Victoria, British Columbia.
NOTICE IS HEREBY GIVEN that Creditors and others having claims against the estate of the above-named deceased are hereby required to send them to The Royal Trust Company and Denise Dowman, the Executors of the above-named estate, c/o The Royal Trust Company, 1205 Government Street, Victoria, B.C., before the 1st day of May, 1976, after which date the Executors will distribute the said Estate amongst the parties entitled thereto, having regard only to the claims of which they then have notice.
DENISE DOWMAN and
THE ROYAL TRUST COMPANY,
Executors
By Their Solicotors,
MacMINN & IZARD

B.C. HYDRO AND POWER AUTHORITY
For Sale by Tender
4 ea Used Diesel Generator Sets
Located at Port Hardy D.G.S.
2 ea Cooper Bessemer 425 HP 300 KW
1 ea Cooper Bessemer 865 HP 600 KW
1 ea Cooper Bessemer 715 HP 500 KW
Complete with Alternators and Exciters but not including Circuit Breakers or Radiators.
For inspection and tender forms, contact W. Craig, B.C. Hydro office, Hardy Bay Road, Airport Gate. Phone (604) 949-6341, or Disposal Department, 3855 Kitchener St., Burnaby, V5C 3L8. Phone (604) 291-2211, Local 256.
Tenders due by 12:00 Noon 6 APRIL 1976

SHERIFF'S SALE
Under and by virtue of a Writ of Fieri Facias issued out of the Supreme Court of British Columbia, Courtenay Registry, and to me directed against the goods and chattels of Alex Sedun, I have seized and will offer for sale by public auction at 3321 Tennyson Avenue, Victoria, B.C., on Friday the 19th day of March 1976 at the hour of 10:00 o'clock in the forenoon all the right, title and interest of:
One 1967 Ford truck G.V.W. 26,000, Serial No. C70-F4A72930
Terms of Sale: on a where is and as is basis, cash, plus 5% Sales Tax.
For further particulars apply to the office of the undersigned.
W. A. LEE
Sheriff
Vancouver Island
Region No. 1
Sheriff's Office
Victoria Law Courts
Victoria, B.C.
March 8, 1976.

SHERIFF'S SALE
Under and by virtue of a Writ of Fieri Facias issued out of the Supreme Court of British Columbia, Victoria Registry, and to me directed against the goods and chattels of George Randall and Mylene Randall, I have seized and will offer for sale by public auction at 3321 Tennyson Avenue, Victoria, B.C., on Friday the 19th day of March 1976 at the hour of 10:00 o'clock in the forenoon all the right, title and interest of: One 1966 Chevelle, Serial No. 6136690-07438
Terms of Sale: On a where is and as is basis, cash, plus 5% Sales Tax.
For further particulars apply to the office of the undersigned.
W. A. Lee
Sheriff
Vancouver Island
Region No. 1
Sheriff's Office
Victoria Law Courts
Victoria, B.C.
March 5, 1976.

Not Guilty Plea On Sedition

ATHENS (Reuter) — The strongman of the failed Greek military junta, Demetrios Ioannides, today pleaded not guilty to charges of conspiring to commit sedition.

Ioannides, a retired major-general, and Demetrios Papapostolou, a retired colonel, are accused of leading a group of officers who planned to seize control of military units in Athens, Salonica and Larisa in February, 1975. Papapostolou also pleaded not guilty.

Notice of Application for Change of Name
NOTICE is hereby given that an application will be made to the Director of Vital Statistics for a change of name, pursuant to the provisions of the "Change of Name Act," by me:— Barbara Farquharson Vold of 209-425 Simcoe Street in Victoria, in the Province of British Columbia, as follows:—
To change my name from Barbara Farquharson Vold to Barbara Farquharson Millward.
Dated this 10th day of March, A.D. 1976
Barbara F. Vold

CORPORATION OF THE CITY OF VICTORIA TENDERS FOR VEHICLES
SEALED TENDERS, in the envelope provided, will be received by the undersigned up until noon, Thursday, March 25, 1976, for Vehicles for the City of Victoria, in keeping with specifications available from this office.
The lowest or any tender will not necessarily be accepted.
H. V. Robinson,
City Purchasing Agent,
City Hall, Victoria, B.C.,
March 5, 1976

COMPANY IN RECEIVERSHIP
Offers will be considered on vehicle and ancillary equipment used in the whitewashing industry. Equipment includes the following:
—1965 3 Ton Chevrolet Truck
—compressor and storage tanks
—2 Briggs and Stratton gas motors.
—various high pressure hoses and taps.
Parties interested in viewing should contact J. Bulovec at the Federal Business Development Bank, 850 Fort St. (385-3375)

TENDERS FOR POLICE CAR
Sealed tenders will be received by the Chief of Police, 1703 Monterey Avenue, Oak Bay, B.C. up until 2:30 P.M. on Wednesday, March 31st, 1976 for:
One (1) only — 1976 Model 4 door Sedan, mid-size vehicle. Specifications may be obtained from the Police Office, 1703 Monterey Avenue, Oak Bay, B.C. The lowest or any tender not necessarily accepted.
To be traded — 1972 Ford Torino 4 door Sedan.

NOTICE TO CREDITORS AND OTHERS
In the Matter of the Estate of ETHEL WINNIFRED CARROLL, deceased, late of 3160 Donald Street, Victoria, British Columbia
NOTICE is hereby given that creditors and others having claims against the Estate of Ethel Winnifred Carroll, deceased, formerly of 3160 Donald Street, Victoria, British Columbia, are required to send full particulars of such claims to Roderick I. T. MacDonald, Barrister and Solicitor, 3490 Saanich Road, Victoria, British Columbia, on or before the 10th day of April, A.D. 1976, after which date the estate assets will be distributed, having regard only to claims that have been received.
RODERICK I.T. MacDONALD
Barrister and Solicitor
3490 Saanich Road
Victoria, B.C

NOTICE TO CREDITORS AND OTHERS
Estate of MABEL ALICE FISHENDEN, deceased, late of Saanich Peninsula Hospital, Central Saanich, B.C. — Widow of Ernest H. Fishenden.
NOTICE IS HEREBY GIVEN that Creditors and others having claims against the estate of the above-named deceased are hereby required to send them to the executor, care of National Trust company, Limited, 1280 Douglas Street, Victoria, B.C. before the 19th day of April, A.D. 1976, after which date the Executor will distribute the said Estate amongst the parties entitled thereto, having regard only to the claims of which it then has notice.
NATIONAL TRUST COMPANY, LIMITED
Executor
by its Solicitors
MacMINN & IZARD

NOTICE TO CREDITORS
MARJORIE CAMPBELL BOWEN, formerly of No. 2—1370 Beach Drive, Victoria, British Columbia.
NOTICE IS HEREBY GIVEN that creditors and others having claims against the estate of the above deceased are hereby required to send them to the undersigned Executor at P.O. Box 580, Victoria, B.C., before the 10th day of April, 1976, after which date the Executor will distribute the said estate among the parties entitled thereto having regard only to the claims of which it then has notice.
THE ROYAL TRUST COMPANY
Executor
BY COX, TAYLOR, HOLMES, BARBER and JOHNSTON
Its Solicitors

NOTICE TO CREDITORS AND OTHERS
In the Matter of the Estate of ROBERT JOHN SCAFE, Deceased, late of Rolmar Crescent, Cobble Hill, British Columbia.
NOTICE is hereby given that creditors and others having claims against the Estate of Robert John Scafe, deceased, formerly of Rolmar Crescent, Cobble Hill, British Columbia, are required to send full particulars of such claims to GARY M. TINDALL, Barrister & Solicitor, 3490 Saanich Road, in the City of Victoria, British Columbia, on or before the 12th day of April, A.D 1976, after which date the estate assets will be distributed, having regard only to claims that have been received.
GARY M. TINDALL
Barrister & Solicitor
3490 Saanich Road
Victoria, B.C.

Rainy Season New Threat For Quake-Torn Guatemala

OTTAWA (CP) — Guatemala, the tiny Latin American country that was ravaged by an earthquake little more than a month ago, is facing a new emergency.

The rainy season—due to begin in about 40 days—poses the threat of mud slides as well as problems arising from the lack of shelter for the estimated 1.5 million homeless as a result of the earthquake.

Canadian University Services Overseas (CUSO) officials, who have volunteers in the country, say the most urgent needs are for materials to provide shelter, funds to buy the materials and medical supplies to help in treatment of the injured.

John Hibbitts, a CUSO representative co-ordinating a reconstruction project in the northwest highlands of Guatemala, has just returned to Canada to help officials plan for the project.

Mr. Hibbitts, who has spent 17 years in Guatemala, said Thursday in an interview the reconstruction projects now starting must include long-term considerations as well as immediate needs.

"In our area, there were entire villages wiped out. We're trying to construct simple A-frame shelters but we just don't have the resources to work with.

"If we don't get these shelters in order before the rainy season begins, there is a real threat to the health and safety of the people."

Mr. Hibbitts estimates up to one-fifth of the area's population of 20,000 was killed during the quake.

It is estimated the 30-second quake left 30,000 dead, 120,000 injured and 40,000 children orphaned. Losses are estimated at $1.5 billion.

Mr. Hibbitts said surrounding villages did not receive reports on the full extent of the disaster until four or five days later.

"At first it sounded like waves rolling in on a beach. It just got louder and louder, like a huge cracking sound. Then there were scores of smaller tremors that jested for days which scared people even further."

He said it was almost three days after the 3 a.m. earthquake on Feb. 4 before he was able to make contact with the outside world.

A ham radio operator in Kingston, Ont., picked up a signal and arrangements were quickly made with CUSO headquarters in Ottawa to transport emergency relief supplies.

"I can't say enough about the way the Canadian volunteers threw themselves into the relief work. They were working around the clock for days on end with no consideration for themselves."

Teachers To Meet Wednesday

Greater Victoria's more than 1,400 teachers will meet Wednesday to discuss the impact of Education Minister Pat McGeer's statement that school board budgets in the province are too high and may have to be cut back.

The meeting, sponsored by the Greater Victoria Teachers Association, will be held at 8 p.m. in Oak Bay junior secondary school.

Stan Evans of the B.C. Teachers Federation will explain the implications of the proposed cutbacks.

In a news release Feb. 27, McGeer said the budgets this year were "completely unrealistic" and suggested a 10 per cent cutback would be in order.

B.C. Teachers Federation president Bill Broadley said such a move would result in layoffs of about 6,000 teachers in the province.

Black Ball Increases Car Fares

Black Ball Transport Inc. will raise its price to $8.25 per car from $7.50 for one-way trips between Victoria and Port Angeles, starting with its new spring schedule March 16.

Passenger rates remain at $2.75 per person.

Under the new schedule starting March 16, the Coho will leave Victoria at 9:30 a.m. and 4 p.m. and will leave Port Angeles at 7:30 a.m. and 2 p.m.

Until then, the Coho will continue its one trip per day schedule, leaving Victoria at 3 p.m. and Port Angeles at 9 a.m.

Vancouver Projects Rejected

VANCOUVER (CP) — Several projects have been rejected and funding for many community services has been cut back or frozen at last year's levels because of a $500,000 reduction in the Vancouver Resources Board's expected 1976 budget.

Dave Schreck, board general manager, said that the board anticipates it will receive $1.8 million from the provincial government this year—the same amount it received in 1975. He said the board was told last year that it would get $2.3 million this year.

He said city-wide grants will be reduced to about $693,000 from more than $1 million and the board will allocate $835,057 to programs in the city's 14 community resource board areas.

The board hasn't yet decided where to allocate the balance of its budget, Schreck added.

Ban to Remain

WASHINGTON (Reuter) — The Ford administration has decided not to lift the ban on direct United States Export-Import Bank loans to South Africa, despite pressure from some businessmen and congressmen to do so, congressional sources said Friday. The embargo was imposed 12 years ago.

HAWAII HOUSE BACKS BAN ON SST LANDINGS

HONOLULU (UPI) — The Hawaii house or representatives has adopted a resolution recommending that supersonic transports be prohibited from landing in the Hawaiian islands.

The measure noted that the SST generates noise and carbon monoxide exceeding federal pollution standards. It also said the aircraft has a low fuel reserve supply, "leaving less of a safety margin."

Richard Ike Sutton, the only lawmaker to vote against the resolution, said the ban was against progress.

The action countered a stand by E. Alvey Wright, state transportation director, who said it would be unreasonable to ban the landings until further analysis of date from trial landings.

Dalfen Going To CRTC?

Charles Dalfen, deputy minister of the Provincial Department of Transport Communications, is expected to resign shortly to accept a position with the Federal Department of Communications in Ottawa.

It is believed he will become vice-chairman of the Canadian Radio and Television Commission, replacing Harry Boyle who succeeded Pierre Jueneau as chairman.

Dalfen would neither confirm nor deny those reports this morning, saying any announcement would have to come from Federal Communications minister Jeanne Sauve.

A former law professor at the University of Toronto, Dalfen, 33, did considerable legal work for the Federal Communications Department, before coming to B.C. in mid 1974.

Good Talk With Curtis —Drummond

Howard Drummond, Colwood's director on the Capital Regional Board, said today he and other directors from the western community got an "excellent" hearing from Municipal Affairs Minister Hugh Curtis in a one-hour meeting Thursday.

Under discussion was the case for some form of municipal government in the so-called western sector, fastest growing area in the Capital district.

Drummond said Curtis told the delegation that he had nothing specifically to suggest at the moment but he would forward his thoughts on the subject in a letter, expected in about two weeks.

Others attending the meeting were Pat Massy, regional director for View Royal, Earl Pallister from Langford and Mac Tipton from Metchosin.

At present all those areas are unorganized and much of their control lies in the hands of departments of the provincial government.

Curtis is a former chairman of the Capital Regional Board.

Couple Finds Happiness In the Simple Life

TWIN BUTTE, Alta. (CP) — Two former anthropology students say they have found happiness in a simple lifestyle near this southwestern Alberta community.

Judy Huntley, 30, and James Tweedie, 31, are spending their third winter on an old farm in the shadow of the mountains.

They have few conveniences and produce most of the things they need. They bottle garden produce, do their own baking and butchering, and make their own beer.

The farmstead consists of two cabins, a barn and a root cellar. Two wood stoves and a huge stone fireplace supply heat and electricity was only installed recently.

"A lot of people are living the same way we do; a quiet style of living close to the land," Mr. Tweedie said.

While on an anthropological field trip in Ecuador, the University of British Columbia student learned the art of weaving. Now he and Ms. Huntley make their living by selling weaving and carpentry.

They rent the farm buildings and enough land for a garden, while the rest is leased for cattle.

"I try to maintain an independent way of life and I feel I don't need to earn a huge income," Mr. Tweedie said. "I often work from nine to five, but I want to do it."

"I don't worry very much about tomorrow and am very flexible. I think more about what I can do for someone else."

"We're living a far different life than we were brought up in and we've never been happier," said Ms. Huntley, who came to Canada from Connecticut in 1962.

Health Lectures

A series of eight weekly lectures on health care for senior citizens will start at the Fairfield Activity Centre at 2 p.m. Tuesday.

The program is sponsored by the St. John Ambulance Association under the auspices of the centre, which is located in Fairfield United Church, Moss and Fairfield Streets.

Joan Halvorsen, one of the organizers, said the series will be held in an informal atmosphere with a highly-qualified instructor and all senior citizens resident in the Fairfield area are welcome. They are asked to pre-register by phoning the centre Monday afternoon at 387-5117.

There is no charge for centre members and it costs $3 to join the Fairfield Community Association.

POLLUTION IS MAKING THE ACROPOLIS FLAKY

ATHENS (UPI) — Pollution threatens the Acropolis and a committee recommended that statues and reliefs be moved into museums pending development of new methods to preserve them.

It also said people living in apartments within one kilometre (three-fifths of a mile) of the ancient temples should switch from oil burners to electric heating.

"Car exhaust and smoke from oil burners . . . combine with rain water, causing the surface of the marble to flake off and disintegrate," the report said.

Norwegians Gather

More than 250 delegates are expected to attend the annual convention of the Pacific Coast Nordlands Laget Society at the Empress Hotel, March 26-27.

Delegates will be entertained by the Victoria Nord Kapp Lodge.

The objects of the society is to bring together people from the northern part of Norway and to encourage the study of Norwegian history, arts, language and literature.

The society also contributes to the Norwegian Old Folks Homes in the Pacific Northwest.

The Sons of Norway's folk dancers will participate in the entertainment program of the two-day meeting.

Main convention speaker will be Oscar F. Paulsen, Norwegian vice-consul.

AUCTION
100 ESKIMO CARVINGS
LIMITED EDITION ESKOMO PRINTS and IVORY TUPILAKS
To be held in the
RED LION MOTOR INN — 3366 DOUGLAS STREET
THIS WEDNESDAY, MARCH 17th at 7:30 p.m.
Preview and Exhibition — Wednesday. Sale Day 12 Noon-7 p.m.

A Superb Collection of 100 Carvings Personally Selected For This Auction From The Eskimo Co-operatives Of: CAPE DORSET, SPENCE BAY, POVUNGNITUK, INOUCDJOUAC, PANGNIRTUNG, FROBISHER BAY, BELCHER ISLAND and LAKE HARBOUR.

Featured Are Artists Represented in the Masterworks Exhibition, the National Museum of Man (National Museums of Canada) Ottawa, the Kleinburg Ontario Government Collection, the Rothman Collection of Eskimo Sculpture, and the Toronto Dominion Bank Collection.

MOST GOOD ART IS SOLD BY AUCTION!

THERE WILL BE A LARGE VARIETY OF CARVINGS DONE IN SOAPSTONE, GREEN SERPENTINE STONE, WHITE STONE, (from Cape Dorset), IVORY and ANCIENT WHALEBONE. INCLUDED IN THIS AUCTION ARE LIMITED EDITION STONE CUT PRINTS, IVORY TUPILAKS (from Greenland), and WEST COAST INDIAN ARGILLITE TOTEM POLES and JEWELLERY, each piece a truly unique work of art . . .
May we suggest that you visit and view Carvings which are on display at Downtown Galleries prior to our sale so that you will be familiar with Quality and Prices.

FEDERAL GOVERNMENT RECOGNIZED GUARANTEE OF AUTHENTICITY WITH EACH CARVING.

ADMISSION IS FREE — ABSENTEE BIDS WILL BE ACCEPTED

This Auction Personally Conducted By Harry Appleton
British Columbia's Leading Auctioneers

APPLETON AUCTIONEERS
1238 SEYMOUR STREET, VANCOUVER 685-1715

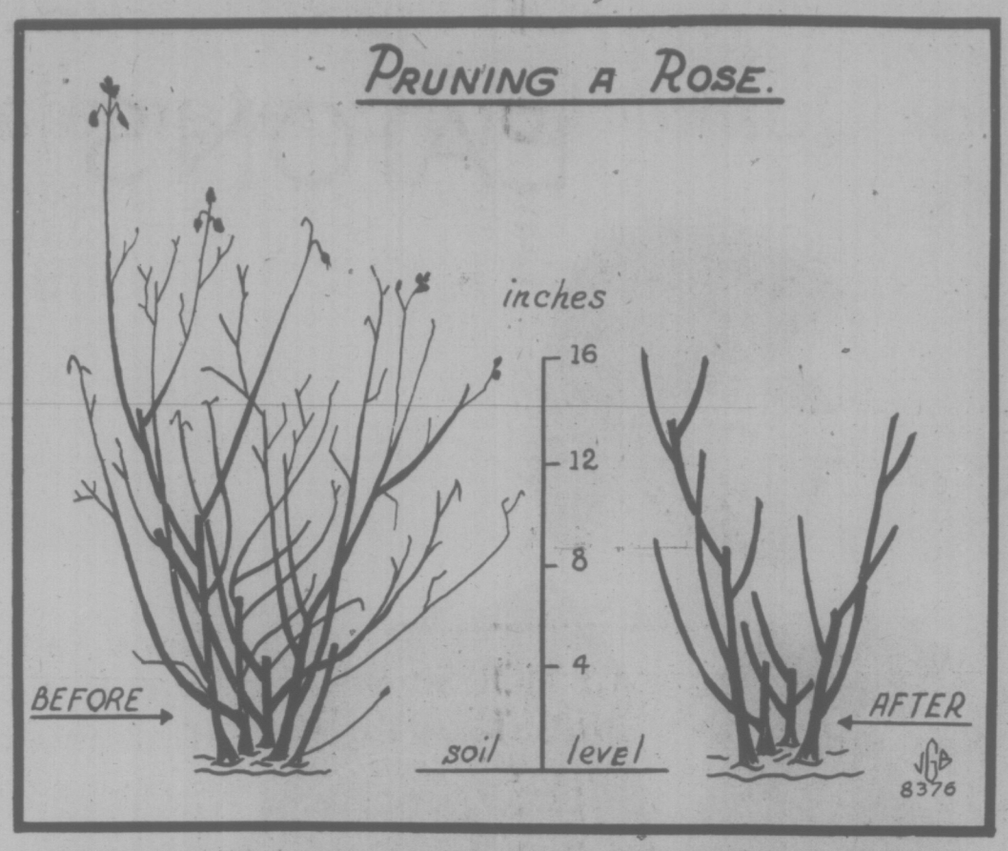

It's Time to Prune Roses

WORK FOR WEEK

In a cool greenhouse (frost free) sow seeds of asters, stocks, phlox, marigolds, zinnias. Prick out promptly into flats to get maximum strong growth.

Make up temporary rough coldframe for conditioning flats of above bedding plants raised under cover. They will need to spend a month or more growing in the frames before planting out.

The mid-March feeding of rhododendrons and other acid loving shrubs can be given this weekend if not frosty ground. Use the special acid-mix fertilizer: about one tablespoon to a foot-high shrub and one cupful to a four or five-foot specimen. Tubbed plants and those in poor soil will need this. Follow with soaking of water; repeat in mid-April if required by conditions. Without the soaking, there will be no benefit, but the fertilizer will be harmful by causing new growth later in the season.

First vegetable sowings outdoors: parnsip, onion, pea, broad bean, spinach, parsley, corn salad.

First plantings: shallots, garlic, rhubarb, asparagus, shrubby herbs, chives, strawberries, bush fruits.

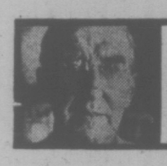

GARDENING
jack beastall

Here on the southern end of Vancouver Island bush roses, which include the hybrid tea-scented, hybrid perpetuals, polyantha and multiflora types, are pruned late March in gardens near salt water, and during the first two weeks of April in gardens further inland where frosts linger later in the season.

Instructions given here are for home gardeners with one or two bushes grown mainly for garden decoration and cut flowers for the house, without any reference to the different types or to their specific needs since the average gardener does not know to which group his plants belong, and in many cases has no idea of the varietal name.

Those growing roses for exhibition purposes will most likely be members of some rose group and receive specific instructions for the many types grown here. They will also realize that each grower has his pet methods of pruning which seem to suit his particular conditions.

For garden decoration a height of around 16 inches above soil level is about right when the pruning is finished. This leaves a good number of growth buds on each stem to supply a considerable number of blooms of reasonably good substance and shape.

Some prefer to prune to 12 inches in height for fewer and better flowers, while the rose exhibitor goes as low as four inches above soil level to obtain a minimum number of near perfect blooms for a certain date.

Before starting to prune, sharpen and clean all tools. More damage can result from dull dirty tools than from wrong pruning.

Study each bush before making any cuts. Break off an inch of tip wood to see if it is dry and dead. If so, cut back one inch at a time until live wood with clear white pitch is reached.

When all dead wood has been removed, cut out any twiggy growths near the base which are less in diameter than an ordianry lead pencil. This kind of wood will never give good flowers.

Now stand back and assess the centre of the plant. This growths that could lessen penmust be free of crossing etration of sunlight and air, both of which are essential to healthy wood and good flowers. All laterals that cross the centre are cut close to the stem where they originaté, or the complete stem is removed at soil level.

You now have an open centre plant, free of twigs and dead wood. The next step is to shorten the remaining growths to approximately 16 inches above soil level, and reduce the length of any lateral growths from the main stems.

Again stand back and consider the shape of the bush. Remove entirely any unwanted stems or very old stems, and those which throw the bush out of balance.

The dormant growth buds will be seen on each stem. Always make the cut immediately above a bud facing outwards, or away from the centre of the bush, and do not leave a long stub above the bud that could die back, or rot, and kill the bud.

The one exception to pruning a bud facing outwards is when the bush is at the edge of a bed or against a path, where the outward growth would interfere with lawn mowing or free movement along the path. In this case, prune to a bud facing left or right, but not inwards.

Be sure to have a garden cart or wheelbarrow handy to drop each piece into as it is cut. Nothing is more nerve racking than rose prunings in the fingers when trimming grass edges or weeding the bed.

The illustration was made from a problem plant in a local garden. The growth on the right hand side was severely damaged a few years ago during a cold spell.

Pruning has since been adjusted to encourage new growth from the roots to fill the bare spot, and by next year it will be shaped into a symmetrical plant.

Shoots making weak twiggy growths at the base have been removed this year, also ones crossing the centre of the plant. Some longer growths have been lightly tipped to encourage branching to fill spaces. The left side has been more severely pruned than last year because more new wood on the right will provide the foliage necessary for making sufficient food.

Some varieties are rampant growers. These are pruned lightly so as to encourage flowers instead of masses of new wood. Many are left 24 inches high.

The varieties making only weak growths, and sometimes very little new growth, are pruned severely to encourage the formation of fewer and stronger growths. These are often pruned down to eight or twelve inches.

Don't be afraid of pruning your own bush roses. If you cut off too much you will have fewer and better roses; if you leave too much you will have more roses of poorer quality; either way you will have roses.

Hy's of Canada

Hy's of Canada Ltd. has reported net earnings of $435,000 or 51 cents a share in the year ended Sept. 30, down from $637,000 or 73 cents a share in the previous year.

Total net earnings in fiscal 1975 after extraordinary items were $474,000 or 55 cents a share compared with $734,000 or 85 cents in 1974.

President Hy Aisenstat said the reason for lower earnings for the restaurant chain was high beef costs between December, 1974 and May, 1975.

He said new restaurants are planned in a Chicago suburb and Honolulu.

EATON'S

For the Hard of Hearing

Unitron hearing aids can help nerve deafness and understanding. We supply batteries at no charge for the life of the Unitron rechargeable Hearing Aid at Eaton's.

Fourth Floor 382-7141

raising cane

By chosing Sabatini's cane-look wedge raises no doubt in anyone's mind that you're an innovator. Classic wedge updated with an exciting new combination of leather and a cane look. Halter strap sandal with stitched banded vamp, crepe sole and heel.
Tan leather.

35.00
Women's Shoes, Dept. 238
Floor of Fashion

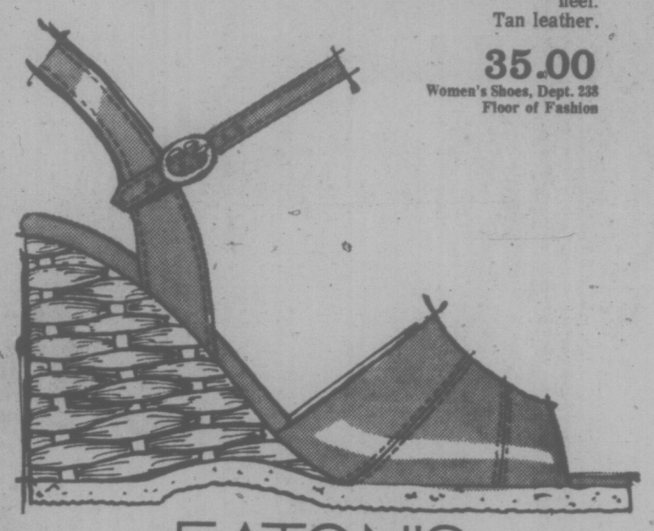

EATON'S

indian satchel

Hand crewel satchel made by Indian artisans whose lives are devoted to their craft. Designed with deft hands, infinite patience and a penchant for perfection. Now at Eaton's, you'll find a wide variety of sizes, shapes, colors and designs of India's handmade bags. Shown is the satchel with soft leather handles and trim.

24.00
Handbags, Dept. 217,
Floor of Fashion

EATON'S

kashmir carpetbag

The artistic crewel embroidery of this colorful handbag is hand done by the carpet weavers of Kashmir. Indian craftsmen who have laboured at this traditional work over the generations. These woven and hand crewel bags come in a variety of designs and colors. Shown here, the east/west gathered bag

24.00
Handbags, Dept. 217,
Floor of Fashion

EATON'S

slender 't'

Nothing could be more elegant than Sabatini's slim, pretty T-strap sling. Adding to its slender appeal is the closed toe styling and delicate stitched vamp.
Refined shoe by Sabatini finely crafted with composition sole and slender 2½" heel.
Black or bone kid leather.

35.00
Women's Shoes, Dept. 238,
Floor of Fashion

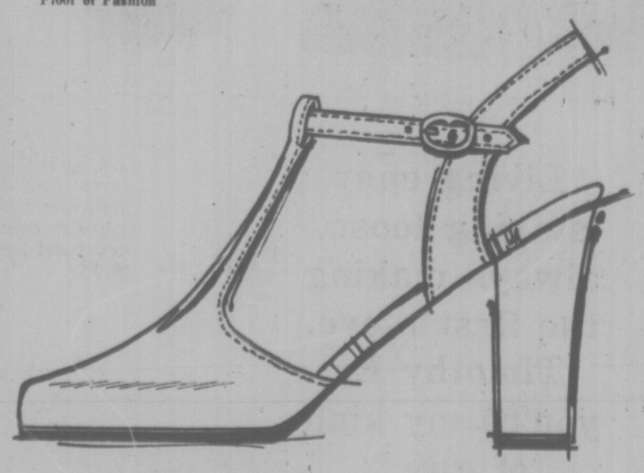

EATON'S

never shy

Flirty, fancy free sandal baring beautifully for walking in sunshine days, or dancing under starlit nights. Sabitini sandal, a marshmallow soft leather wedge with softly draped vamp and delicate halter strap. Self-covered wedge heel and composition sole.
Tan leather only.

35.00
Women's Shoes, Dept. 238,
Floor of Fashion

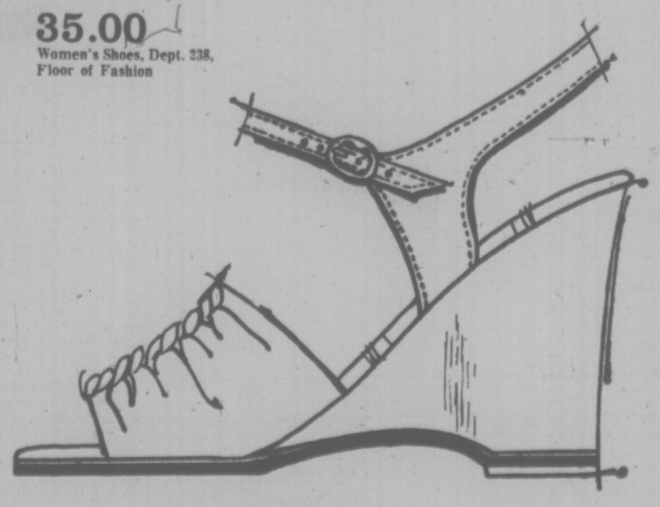

EATON'S

"Living easy, staying loose, always making the first move. Timothy E, you're my kind of guy."

Look hip in this geared up denim outfit by Bagatelle. Pullover top with rolled-up sleeves, side vents and patch pockets, s-m-l. **38.00** Body lean, flare leg denim jeans with double back yoke and ticket flap pocket, size 28-36 waist. **28.00** Polyveldts casuals making great strides in comfort and construction with leather uppers and light, but durable polyurethane soles. Beige or dark brown, 7-12. **39.95**

Timothy E, dept. 329/Men's Shoes, dept. 327, Main Floor

Timothy E.

Buyline 388-4373 Store Information 382-7141 Store Hours Daily: 9:30 a.m. to 5:30 p.m. Thursday and Friday 9:30 a.m. to 9:00 p.m.

$urprise jackpots
SECRET WORD BONUSES DAILY
DIAL C-FAX 1070

Victoria Times

92nd YEAR, No. 232 ★★★ VICTORIA, B.C., SATURDAY, MARCH 13, 1976 ★★★ 15 CENTS DAILY, 30 CENTS SATURDAY

OVER 65 1976 FORD TRUCKS NOW IN STOCK
peter pollen ford

Joint NDP, Tory Fight May Face PM Monday

Times News Services

OTTAWA — The Progressive Conservative and New Democratic parties, infuraited by Prime Minister Trudeau's refusal to accept the resignation of Bud Drury, are considering joint action to force the government to call a public inquiry into allegations that cabinet ministers tried to influence Quebec judges.

Both Conservative leader Joe Clark and NDP leader Ed Broadbent vowed to continue to put pressure on the government when parliament resumes Monday.

Clark said both Trudeau's decisions — refusing the resignation and the inquiry — have done great damage to respect for politics.

Asked if his party will consider blocking the business of the Commons to put pressure on the government, he replied:

"I can't answer that at this stage. I was taken by surprise by both decisions."

In the Commons he said: "We intend to continue to press with every means at our disposal for a full public inquiry."

Broadbent attacked the prime minister for the great "disservice" he had done to parliament. He said Drury had submitted his resignation recognizing that he must take that action in keeping with the traditions of parliamentary government.

The prime minister by refusing to accept the resignation had dealt a severe blow to parlaiment. He had increased the growing cynicism throughout the land. He has added strength to those who believe that there is one law in Canada for the rich and powerful and another for those who are not so rich and powerful.

Broadbent said it is important that parliament be informed as to what Ouellet said to the public works minister which led to Drury calling the Quebec judge on Ouellet's behalf.

"People will now say there has been a possible 'coverup'. We intend to press this matter in parliament.

The opposition parties can put tremendous pressure on the government by filibustering legislation and bringing Parliament almost to a halt.

In return, the government can invoke closure — cut off debates—to push important legislation along, but this is

See OPPOSITION Page 2

Gunmen Remain Holed Up

Times News Services

CALGARY — Two heavily armed gunmen holed up in a Calgary residence held two women hostage today, demanding drugs, a car and freedom from prosecution.

A marathon vigil by police outside the home began at 4 p.m. Friday after the men robbed a credit union of $1,600.

In an exchange of fire with city policeman, Staff Sgt. Keith Harrison, 40, suffered gunshot wounds in the abdomen and died later in Calgary General Hospital.

The two men, tentatively indentified as William John Nichols, 27, and John Frederick Gamble, 23, both of Vancouver, demanded freedom for themselves and two women companions with them in the house with the two hostages.

Nichols said he expected to release his prisoners about 4 p.m. today after a lawyer arrived from Vancouver.

He said in a telephone interview that Jim Hogan was expected to arrive in Calgary and when he did, the hostages, Laila Kassam, wife of Rahim Kassam who was earlier released by the fugitives, and Diane Perry, 28, a school teacher, would be freed.

Nichols said Hogan will deal with authorities about their future and they were no longer demanding they be allowed to leave the country.

"He (Hogan) will present himself in front of the House (at 6540 22 Ave. NE) about 3:30 or 4 p.m. and when he gets here then the hostages will go free and he'll stay in the House with us."

He said Hogan was expected to bring the 50 capsules of heroin the fugitives had demanded.

Police said the two men had a "variety of arms," including several rifles and handguns and "plenty of ammunition."

According to Nichols, he faces a charge of attempted murder that was laid in Vancouver last October and Gamble also faces a charge of murder.

Hospital Budget Clash

Health Minister Bob McClelland denied Friday the Capital region's hospital development plans have been cut by $13 million but was then accused of not understanding hospital financing.

The sharp exchange between the health minister and Art Young, chairman of the regional hospital board, followed word from the provincial health department Thursday that spending of only $9 million had been approved from the region's proposed capital budget this year of $22.3 million.

The budget proposals included funds to start, continue and in some cases complete a variety of hospital projects in the region. Not all of the money would have been spent this year but the region sought a government commitment to the work, some of which will require many millions more in future years.

Among budget items was an allocation of $2.5 million for a new hospital site, $3.1 million for a 75-bed addition to the Saanich Peninsula Hospital and $2.6 million for a 150-bed addition to Glengarry extended care hospital.

About $6 million was also allocated for numerous renovation projects and equipment purchases at Royal Jubilee and Victoria General Hospitals and it appears now this spending may be cut to about $1.7 million this year.

The budget requires provincial approval because the province pays 60 per cent of approved projects, the balance being financed by regional ratepayers through long-term borrowing.

McClelland said there are no program cutbacks and that his department has approved only a $9 million budget because "they haven't any plans on-going."

"The Capital region submitted a proposed budget for the coming year of some $22 million," said the minister. "Our people reviewed the proposal and said there is no way they can spend $22 million in one year, so we've approved projects the amount of $9 million for this year."

Not so, said Young. All of the $22.3 million could have

See HOSPITAL Page 2

'SNO USE heading south for the winter when there's all kinds of fun like cross-country skiing around Oshawa, Ont., — or so it appears from this photo of the mascot of Dagmar Ski Resort, who makes his winter home in the pond the resort uses for snowmaking.

Welfare Cheater Crackdown

VANCOUVER (CP) — Bill Vander Zalm, British Columbia's minister of human resources, said Friday he will bolster investigative teams in a crackdown on welfare cheaters.

During a taped television interview, Vander Zalm said welfare investigators have reported that between 20 per cent and 39 per cent of the total welfare outlay in the Greater Vancouver area is obtained by fraud or by ineligible persons.

And while he said he has seen no hard evidence to support these estimates, Vander Zalm agreed with an interviewer that if the figures were translated province-wide, it could mean that between $40 million and $80 million a year is being taken fraudulently.

He said B.C.'s total welfare bill is about $200 million a year.

"I have sufficient cause to thoroughly investigate this and I intend to follow through," he said.

The minister said he believes the total number of welfare cheats in B.C. is low, probably around five per cent, but said he intends to "tighten up, because it's money that should be going to the people who really need it."

Vander Zalm said that within a month his department will have "a couple of dozen qualified investigators" to bolster the seven investigators who currently work province-wide.

He said one of the first jobs will be to pinpoint areas where welfare fraud is worst. He said the degree of fraud might not be as bad in other areas of B.C. as it is in Greater Vancouver area.

Vander Zalm also said Friday that Greater Vancouver may be designated as an area where transients, expected to flood in for the United Nations Habitat conference May 31 to June 11, will be denied aid under a crackdown on welfare abuse.

The move to declare Vancouver an area where welfare might not be available to transients could come into conflict with Canada Assistance Plan regulations.

Under temrs of the federal-provincial agreement on welfare cost-sharing, provinces are not allowed to establish residency requirements for welfare applicants.

Jim Karpoff, president of the B.C. Association of Social Workers, said in Vancouver that welfare recipients need jobs, not readings from the policy manual by Vander Zalm.

Under terms of the federal-the minister should read his own policy manuals. It's all in the existing policy and has been in practice for some time."

He said the rest of the government has deleted more jobs than Vander Zalm can create in five years and criticized Vander Zalm for failing to create more jobs.

WEEKEND EDITION 30 cents

WEATHER

Tonight and Sunday: Cloudy, Mainly Sunny

Saturday Features

Johnson	7
Chess	26
Church	32, 33
Gardening	51
O.C. Soccer	2
Stray Feathers	5
Travel	21-23

INDEX

Classified 386-2121
News 382-3131

	Page
Births	37
Classified	37-50
Comics	34
Entertainment	8, 9
Family	27-29
Finance	12, 13
Sports	18, 19

No Hat Creek Power Till Claims Met—Indians

By LIZ HUGHES
Times Staff

B.C. Indians intend to thwart the government's multi-million dollar Hat Creek coal development project until a just settlement is made of all Indian land claims in the province, an Indian spokesman said Friday.

Ken Basil, regional director of the American Indian Movement (AIM) and a member of the Bonaparte reserve adjacent to the proposed Hat Creek project, said Indians, in the area will refuse to negotiate with B.C. Hydro on access roads that would have to be pushed through two Indian reserves to the development.

"We are not going to negotiate with B.C. Hydro, because negotiation to the native people means selling out," Basil said in an interview here.

"We will not negotiate for that coal until there is a final just settlement of Indian land claims in the province."

B.C. Hydro has been conducting exploratory drilling at Hat Creek, about 18 miles northwest of Cache Creek, since mid-1974.

The ultimate plan is to establish a coal-fired thermal generating plant which has been touted as the answer to B.C.'s future energy problems.

Proven coal reserves in the Hat Creek area are estimated at 380 million tons, with inferred resources asssessed at several billion tons.

The project was to have gone ahead late this year and so far B.C. Hydro has sunk about $4 million into studies of the area.

Basil said Friday the project would be situated between the Bonaparte and Oregon Jack reserves north of Cache Creek.

The ore itself extends into the two reserves, he said, but what Hydro really needs is permission from the bands to push access roads through the reserve.

The population of the four area reserves which would be directly affected by the Hat Creek project — Bonaparte, Oregon Jack, Ashcroft and Pavilion — is small, about 460 people, but Basil said the entire Shuswap nation, numbering about 7,000 people, has grouped behind the four reserves.

Basil said the project would "totally disrupt the environment where we have been living for hundreds of years." He said his own great grand-

See HAT CREEK Page 2

WORDPLAY

Send your own WORDPLAY, care of this newspaper.

Tardy Lawyer To Pay

VANCOUVER (CP) — A lawyer's tardiness in pursuing a client's suit cost him $26,757 Friday in the British Columbia Supreme Court.

Mr. Justice D. E. Andrews awarded damages against lawyer H. Gordon Vosburgh, who failed to issue a client's writ for damages within the statutory time.

The sum was given to Hans Pedar Frost, 30, who received leg injuries in February, 1973, as the result of a motor vehicle accident near Victoria.

In his written judgement, Mr. Justice Andrews noted that Frost retained Vosburgh to act for him in a damage suit against Harold Noel Parrott.

The judge said Frost's suit became statute-barred because Vosburgh failed to issue a writ within 12 months, the period prescribed by the Motor Vehicle Act.

At the outset of the trial, the judge noted, he was advised that Frost had dropped his action against Parrott and Vosburgh had admitted liability.

"I took that admission of liability to include his admission that Parrott would have been found wholly at fault for the accident in question," he stated.

Mr. Justice Andrews termed the suit an "action for damages arising out of a breach of contract" between Frost and Vosburgh.

He noted that both sides agreed that damages should equal the amount he would have awarded Frost if he had proceeded against Parrott in the ordinary way.

NEWS BRIEFS

Schroeder Appointed

Premier Bill Bennett announced Friday the appointment of Harvey Schroeder, the Social Credit MLA for Chilliwack, as deputy Speaker of the legislature.

The premier also announced that George Mussallem, the MLA for Dewdney, has been named party whip.

Cod War Rammings

REYKJAVIK (UPI) — The coast guard said British frigates rammed Icelandic patrol boats four times Friday causing damage but no casualties in the continuing "cod war" between the two nations.

Italians Pay More

ROME UPI) — Motorists in Italy paid 11 per cent more for gasoline today, joining smokers in the ranks of latest price hike sufferers. The cost of premium gasoline went up at Midnight Friday to $1.65 a gallon.

Seal Hunt Opens

ST. ANTHONY, Nfld. (UPI) — Canada's annual seal hunt opened today and Greenpeace Foundation members said they are ready to shield the pure white pups from club-wielding hunters with their own bodies.

Buses Roll Again

WINNIPEG (CP) — City buses were rolling again today after 48 days off the road. The Amalgamated Transit Union and the city of Winnipeg agreed to a contract Friday that ended the city's first disruption of public transportation since the Winnipeg general strike of 1919.

Callaway Quits

GREENSBORO, N.C. (UPI) — President Ford's campaign manager, Howard "Bo" Callaway, at least temporarily quit today to face charges about alleged improper use of government influence in developing a Colorado ski resort, Callaway said.

Storms Kill Seven

CHICAGO (UPI) — At least seven persons were killed as tornadoes ripped across portions of Illinois and Indiana. A late winter storm belted portions of the upper Midwest and strong winds further damaged the wheat crop in Kansas.

Socred Ad Firm Bankrupt

VANCOUVER (CP) — A firm which did $100,000 worth of television advertising for the Social Credit party during last year's provincial election campaign has filed for bankruptcy in a British Columbia supreme court application.

The list of creditors of Dixon Advertising Ltd. includes three television stations which claim to be owed more than $70,000, mostly for campaign advertisements.

Ken Kiernan, Social Credit party executive director, said Friday that Dixon Advertising was paid about $100,000 on Dec. 19 for work done during the campaign.

D. J. Henfrey of Dunwoody and Co. was named trustee for the advertising company.

★

'Watts Riot' Fear For Victoria

By AL FORREST

Provincial government cutbacks in social services are creating such a tide of anger and frustration among low-income groups that Victoria could be heading for a Watts riot situation, Community Action Group advocate Sharon MacBain said Friday.

"It is becoming a very scary situation. The break-in at the provincial cabinet meeting during the ICBC demonstration could be just a dress rehearsal for something far worse," she said.

"These cutbacks one after another are creating tremendous tensions and I fear the situation may get out of hand."

She said leaders of low income groups have expressed concern that they may not be able to control the actions of their members.

"I never thought I would see a group break in on a provincial cabinet meeting like that anywhere in Canada — but it happened. I used to think we could never have a riot in Britih Columbia but it is a real possibility no."

She said the government and public should be told that the tide of resentment is strong and growing every day.

The cutbacks, she said, are leaving people without essential services and the result will be more unemployment, more mental breakdowns and disruptions in family life.

For example, she said, the incentive work program where welfare recipients could earn up to $100 per month for assisting non-profit organizations was coming to an end under the government cutback.

"The problem is not just the money, it is the therapeutic value of meaningful work. In many cases, it is the job that is keeping them from having an emotional breakdown."

She said teachers are becoming concerned that planned reductions in school budgets will result in the elimination of special education programs that have been assisting students with a variety of problems.

"This special attention has kept many children from becoming delinquents and has helped others who have emotional problems or learning difficulties. what will become of these children?

"These cutbacks always seem to affect low income groups the most. Many of the children are from broken homes."

Debt counselling services are being reduced and there are indications there will be cutbacks at mental institutions as well, she said.

"At the Community Action Group we have to try to help some people with heavy emotional problems; people who should be getting professional care. But the waiting list at EMI is so long that only emergency cases can get in. And because of the space shortage, many people are being returned to society before they are ready," she said.

"Services like this should be being expanded instead of reduced."

Reductions in day care facilities will result in many working mothers returning to their homes because they can not afford a private baby-sitter.

See WATTS Page 2

Art on the Skin: A Girl's Camera Catches Dragons

UVIC PHOTOGRAPHY PROJECT Seeking 12 volunteers owning interesting colored tattoos.-Interested? 382-9480.

max low

There's nothing else for it.

I will just have to change my reading habits. That's it for the classified ad columns. Where's it all going to end?

Only a week ago I stumbled on the Victoria man who is a professional housekeeper. Interesting guy. But now there are all those tattoos.

Well, I couldn't resist that one. I guess it was the thought of 12-drunken sailors, all flexing their 'I Love You Mom' tattoos and swigging their last rations of Navy rum. I had to phone.

I wasn't the only inquisitive one, either. There was that other paper in town — the thrice-weekly one — and at least one radio station. They phoned, too, but they didn't get to meet Kim Thom, the girl behind the ad.

I did and I found a girl, very sensitive and with a special kind of beauty — and no drunken sailors.

Kim, 22 and a third-year art student at the University of Victoria, blushes and says she "hadn't expected all this publicity."

And she takes you upstairs to her apartment, to the kitchen where the walls come alive with people she has met and captured with her eyes and her lens. There you meet Dave Rivet and Monty Hoi, also both young art students at UVic, who have just taken a break from exposing their tattoos to the glare of the lights in the little room that serves as a studio.

Kim explains.

Next year she will specialize in print making and photography and now she is working on a 36-color slide project highlighting the beauty of tattoos.

"Usually, I ask people I know to model for me but with tattoos it's pretty hard as they're hidden and you don't know who has them," she says. "So I thought I would advertise."

Kim knew Hoi, who came from Hong Kong where he had his tattoo done two years ago, and she asked him to pose. Rivet, whose tattoos were done in stages over the past two years in the Dragon Tattoo shop in Vancouver, was one of several men who answered the ad.

But why the magic number 12?

There is no magic, says Kim.

"I wanted several and I put 12 so those answering wouldn't be afraid they were the only ones," she explains. The ploy worked. Kim got her dozen or so. Thep are all men although she has since found a woman with a tattoo.

The ages and jobs of the men vary considerably.

"Some were young but one guy who phoned has to be in his sixties, for sure," says Kim. "And another guy was a Coast Guard."

She got a call from only one drunk — and he wasn't a sailor.

"He must have been a nervous, shy person because he didn't go through with it," Kim said.

Some of the models don't understand the art involved.

"Every single man has assumed a pose of masculinity and they all get pretty upset when they can't show a muscle," she says. "I talk to the models throughout. I usually ask them to be very feminine and they turn out looking more masculine than ever. They usually are more pleased with the result."

Kim insists this isn't some kind of Women's Lib thing but she likes to stress that there aren't many women photographers and says she wants to be a star.

But why tattoos?

"I'm not talking about the history of tattooing or even the reasons people do it," she says.

Then what is she talking about?

"I suppose you wouldn't believe me if I told you I was just fascinated by the colors and the drawings themselves?"

Sure I would. I was fascinated myself by the beauty and color in Monty's and Dave's tattoos. I have travelled widely, often by boat, and have seen many tattoos. But none like these.

"Years ago, tattooing had a carnival image," explains Dave, who is 22 and like Monty is involved in photography, painting and silk screening.

"People used to go to booths at the carnivals and get junk tattoos like hearts and daggers done. Then 'Sailor Gerry' Collins brought Oriental tattooing to this continent."

Right now, there is no one doing tattoos in Victoria. People from the Island often go to Seattle to get work done although Dave believes the Dragon Tattoo in Vancouver is the best place this side of the Orient.

Most tattoos have about five colors, says Kim. But a glorious dragon on Dave's arm has 12 colors and took three hours to do.

His arms aren't even finished, either. Eventually, tattoos will cover both arms and shoulders. The drawings will depict the sea on one arm and the sky on the other. "Romantic symbolism," says Dave.

"The old thing about tattooing being painful and you walk out bleeding is rubbish," he says. "It depends on the artist but I've never had any pain."

But why does he want tattoos?

"I like Japanese art work — so I decided to invest in some," he says. "Over in Japan it's a recognized art form. Over here they still have strange ideas about it. I'm going over to Japan one day for sure."

The inevitable question: Doesn't it ever bother him that it's on forever?

"No, not at all," says Dave.

Not even the thought of having a wrinkled dragon?

"No, I'll just be a funny-looking old man, that's all," he quips.

"Actually, it's not really the tattoos that are so exciting to me but the people," explains Kim. "You know, on things like skiing holdays, you take pictures with your camera and you also take them in your mind to remember the good times. Well, it's like that for me when I'm photographing."

"The response I've had shows people are still interested in doing something wild and zany," Kim says.

"They're not as 9 to 5 as you think."

— Max Low photo

Kim Thom captures Dave Rivet in his 'Jane Fonda pose'

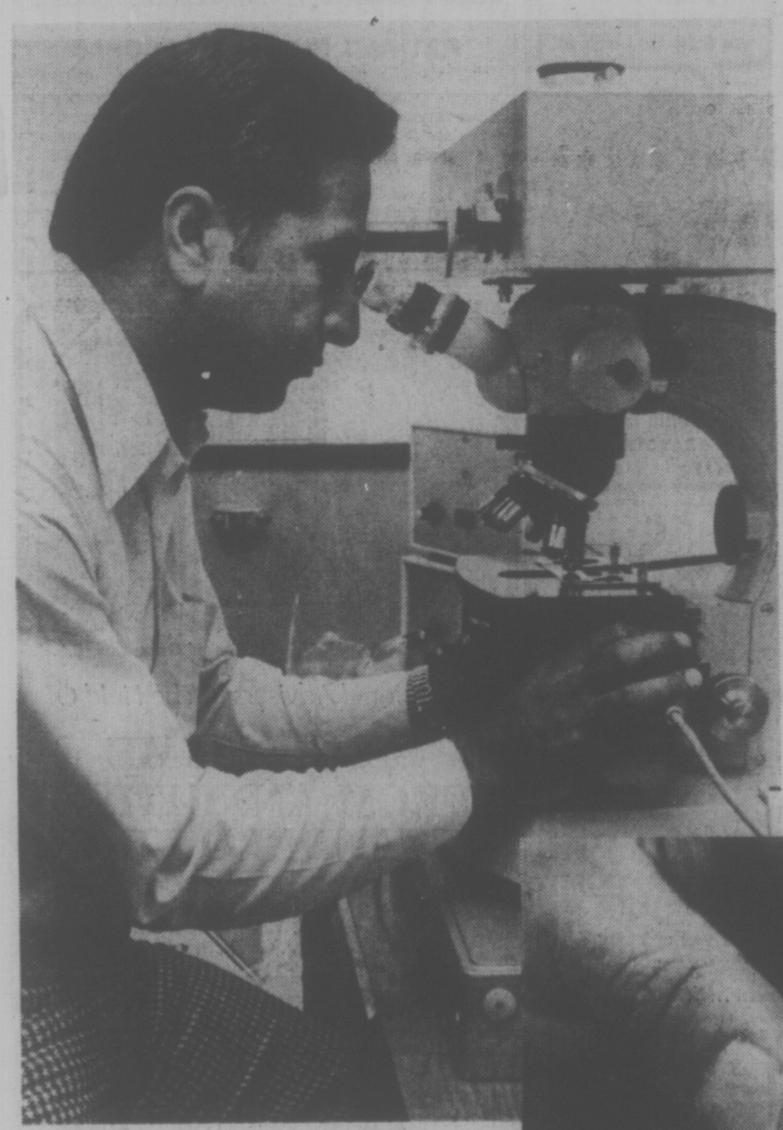

—John McKay photos

Dr. Sahota lines up on another patient

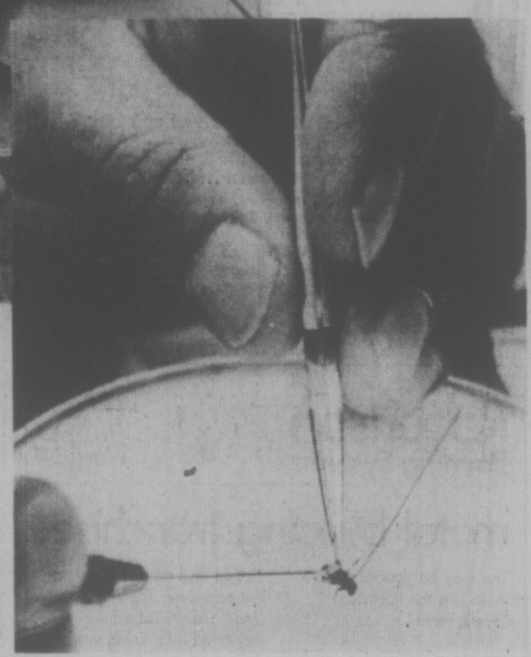

Rent More, Buy Less Office Space—Fraser

By DEREK SIDENIUS
Times Staff

Highways and Public Works Minister Alex Fraser intimated Friday the government will rent more and buy less in providing additional office space for the burgeoning public service.

Fraser, in an interview, said the capital outlay required to continue building large government office complexes is sharing resources and suggested the focus in the future will be more on renting from the private sector.

However, he said, building projects now being planned or under construction would not be scrapped.

They include the $18 million five-storey office at Blanshard and Courtney and the massive $120 million government centre and courthouse in downtown Vancouver.

He said tenders are being called for the Blanshard and Courtney building which will house the Public Service Commission, Superannuation Commission, and his own department of highways and public works.

The city of Victoria has a special interest in the project as council donated the land to the province for $1 on the understanding a 540-car carport would be built on the site.

Fraser said that a $25 million fund set aside for the Vancouver project has been depleted and the government will now have to borrow the remaining $95 million. He was not able to say how the money will be raised.

He said, however, the government is pledged to completing the Vancouver centre.

"The city of Vancouver is entitled to a decent building," he said. "But our concern is whether we will end up with sufficient accommodation, particularly with the courts."

Former head of B.C. Hydro Dr. Gordon Shrum has been commissioned to review the project and report back to Fraser by March 31.

Frawer said one way the government could pay off building debts was to have the various departments using the buildings start paying rent and a share of the operating costs. Up to now public works has paid all the bills.

He agreed that was like taking money from one pocket and transferring it to another but, he said. it would put the responsibility for the debt where it belongs — with the user departments.

FRASER
. . . resources strained

250,000 Signatures Support Insurance Cut

Signatures on a petition calling for ICBC rate rollbacks now number about 250,000, protest organizer Norm Black said Friday.

The petitions will be brought to Victoria Thursday and presented to a joint opposition committee, Black said.

The petitions are the same ones brought to a rally at the legislature Feb. 13, sponsored by the Concerned Citizens Association of B.C. and the B.C. Federation of Labor.

Black, of the Concerned Citizens, said organizers decided it would be more effective this time to have only a delegation come with the petitions, instead of calling for a mass rally.

"We felt this was more responsible instead of trying to get people to take the hours off work to come to a demonstration."

The delegation will include about 150 people, Black said, representing labor councils, unions, the Old Age Pensioners' Association, Meals on Wheels, the Downtown Eastside Residents' Association, B.C. Tenants Association, the B.C. Teachers' Federation and other provincial groups upset over the insurance rate hikes.

At the February rally, organizers could find no one in the Social Credit government to present the petitions to.

Black said they picked the day after the opening of the legislative session for this protest because "all the pomp and ceremony will be over with and the house does not sit Thursday morning."

The petitions will be presented in the NDP caucus office, with Liberal Leader Gordon Gibson and Tory Leader Scott Wallace present.

RIDER DIES

Andre Adrien Roy, 19, of CFB Naden, died in Victoria General Hospital Friday from injuries received when his motorcycle collided with a dump truck at Douglas and Trans-Canada Highway on Wednesday.

Roy suffered multiple fractures and internal injuries in the mishap which occurred at 7:57 p.m.

David Angus, 35, of Hoy Lake Road, driver of the truck, was uninjured.

Ask The Times

Q. Which Vancouver TV news show has the highest rating, the CBC's 6:30 Hourglass or the CTV 6 p.m. News Report? — W.W.

A. CBC-TV's Hourglass.

Send your questions to Ask the Times, 2621 Douglas Street.

Cradle To Rock Landlords

Many landlords reject potential tenants because they have children and a new organization in Victoria called Cradle wants to do something about it.

Julie Carson said Friday her group, which has about a dozen supporters, will present the provincial government with recommendations on changing the Human Rights Code.

Landlords can be prosecuted for showing racial prejudice but can reject tenants with children with impunity, she said.

The organization's title is an abbreviation of "children require and demand legal equality."

Ms. Carson said Cradle is interested in hearing from people who support its case and she can be reached at 385-0969.

New Weekly Paper For Colwood Area

The Greater Victoria area has a new weekly newspaper — The Goldstream Gazette, which will publish its first issue March 17.

The paper is owned by Crossman Management Services Ltd. and will circulate in Colwood, Langford, View Royal and Metchosin.

Gazette editor George Manning, who ran the weekly Sidney Review for six years, said the company will do its own typesetting and the paper will be printed in Courtenay.

It will be mailed free to about 8,5000 homes in the western area, he said.

The staff consists of Manning, phogographer Mike Crossman, Rob Turner, formerly of the Vancouver Province and the Lethbridge Herald, and production supervisor Vern Percival.

Manning said the newspaper is being established in the "fastest growing part of Vancouver Island."

The Gazette, located at 721 Station Road, will compete with the already established Juan de Fuca News Review.

Now, Plastic Surgery Performed on Bugs

By HUMPHRY DAVY
Times Staff

There are many types of doctors in Victoria.

Some specialize on people. Some treat horses, dogs, cats, swine and hens. But there is only one like Dr. Tara Sahota of the Pacific Research Centre on Burnside Road.

He is a physiologist — a man who studies the functions and activities of living matter. But to his fellow research workers he is more than that. He is the family doctor and surgeon to the insect world.

Under a microscope and using fine instruments for eye operations, he operates on boring insects, transplanting minute hormone glands from one part of the body to another. It might be from the head to the abdomen or to some other part of the bug's anatomy.

He even performs plastic surgery on his "patients" — usually a plastic window is placed in the opening of the insect's body. He can then look through it with a microscope.

"The main difficulty is to find the glands," he said. "I do this as a matter of routine now. But like everything else — whether it's carpentry or some other skill, it can become an art. Do you know when I started to do some home repairs, I couldn't hit a nail straight!"

Of course, Dr. Sahota's work is done for a purpose — finding methods to control insects which damage or kill trees.

For example, a beetle in the larvae stage has a juvenile hormone which is not so abundant when it becomes a pupa and practically non-existent as an adult.

In one of his experiments, the scientist applied the juvenile hormone to the pupa stage. Now instead of speeding its growth, it retarded the insect. The beetle became more or less half a pupa and half an adult — incapable of reproducing itself.

Thus if a chemical juvenile hormone could be applied to the pupa stage, it would retard the insect and render it harmless.

"Working with chemical hormones is much better than using chemicals which act on the nervous systems of insects because the latter affects other forms of life," he explained.

Dr. Sahota is also measuring the proteins and chemicals of beetles.

Tissues are scanned by a microscope operated by a computer which records the amount of proteins and other substances in insects. The aim is to find a way to predict when insects are going to become a plague.

For example, there may be countless numbers of a given species of beetle. But if they are low in proteins, it may be that their reproductive powers are low and there is no necessity to launch an expensive chemical program against them.